

Jazz Standards Diversen - Give Me Regards To Broadway

♩ = 210,003143

DRUMS

ACOUBASS

E.PIANO 1

ORGAN 2

♩ = 210,003143

4

DRUMS

ACOUBASS

E.PIANO 1

ORGAN 2

6

DRUMS

ACOUBASS

E.PIANO 1

ORGAN 2

8

DRUMS

ACOUBASS

E.PIANO 1

ORGAN 2

10

DRUMS

ACOUBASS

E.PIANO 1

ORGAN 2

12

DRUMS

ACOUBASS

E.PIANO 1

ORGAN 2

13

DRUMS

ACOU BASS

E.PIANO 1

ORGAN 2

14

DRUMS

ACOU BASS

E.PIANO 1

ORGAN 2

16

DRUMS

ACOUBASS

E.PIANO 1

ORGAN 2

18

DRUMS

ACOUBASS

E.PIANO 1

ORGAN 2

19

DRUMS

ACOUBASS

E.PIANO 1

ORGAN 2

20

DRUMS

ACOUBASS

E.PIANO 1

ORGAN 2

21

DRUMS

ACOUBASS

E.PIANO 1

ORGAN 2

22

DRUMS

ACOUBASS

E.PIANO 1

ORGAN 2

23

DRUMS

ACOU BASS

E.PIANO 1

ORGAN 2

25

DRUMS

ACOU BASS

E.PIANO 1

ORGAN 2

27

DRUMS

ACOUBASS

E.PIANO 1

ORGAN 2

29

DRUMS

ACOUBASS

E.PIANO 1

ORGAN 2

31

DRUMS

ACOU BASS

E.PIANO 1

ORGAN 2

33

DRUMS

ACOU BASS

E.PIANO 1

ORGAN 2

35

DRUMS

ACOU BASS

E.PIANO 1

ORGAN 2

37

DRUMS

ACOU BASS

E.PIANO 1

ORGAN 2

39

DRUMS

ACOU BASS

E.PIANO 1

ORGAN 2

41

DRUMS

ACOU BASS

E.PIANO 1

ORGAN 2

42

DRUMS

ACOUBASS

E.PIANO 1

ORGAN 2

43

DRUMS

ACOUBASS

E.PIANO 1

ORGAN 2

45

DRUMS

ACOU BASS

E.PIANO 1

ORGAN 2

47

DRUMS

ACOU BASS

E.PIANO 1

ORGAN 2

49 15

DRUMS

ACOU BASS

E.PIANO 1

ORGAN 2

51

DRUMS

ACOU BASS

E.PIANO 1

ORGAN 2

53

DRUMS

ACOU BASS

E.PIANO 1

ORGAN 2

55

DRUMS

ACOU BASS

E.PIANO 1

ORGAN 2

57

DRUMS

ACOU BASS

E.PIANO 1

ORGAN 2

58

DRUMS

ACOU BASS

E.PIANO 1

ORGAN 2

59

DRUMS

ACOUBASS

E.PIANO 1

ORGAN 2

61

DRUMS

ACOUBASS

E.PIANO 1

ORGAN 2

63

DRUMS

ACOU BASS

E.PIANO 1

ORGAN 2

65

DRUMS

ACOU BASS

E.PIANO 1

ORGAN 2

67

DRUMS

ACOUBASS

E.PIANO 1

ORGAN 2

Detailed description of the musical score for measures 67-68: The score is written for four instruments: DRUMS, ACOUBASS, E.PIANO 1, and ORGAN 2. Measure 67: DRUMS has a pattern of eighth notes with 'x' marks above them, including triplet markings. ACOUBASS plays a simple eighth-note line. E.PIANO 1 has a bass line with a triplet and a treble line with chords. ORGAN 2 plays a rhythmic eighth-note pattern. Measure 68: DRUMS continues with a similar pattern. ACOUBASS continues with eighth notes. E.PIANO 1 features a piano solo with sustained chords in the treble and a bass line. ORGAN 2 continues with eighth notes.

69

DRUMS

ACOUBASS

E.PIANO 1

ORGAN 2

Detailed description of the musical score for measures 69-70: The score is written for four instruments: DRUMS, ACOUBASS, E.PIANO 1, and ORGAN 2. Measure 69: DRUMS has a pattern of eighth notes with 'x' marks above them, including triplet markings. ACOUBASS plays a simple eighth-note line. E.PIANO 1 has a bass line with a triplet and a treble line with chords. ORGAN 2 plays a rhythmic eighth-note pattern. Measure 70: DRUMS continues with a similar pattern. ACOUBASS continues with eighth notes. E.PIANO 1 features a piano solo with sustained chords in the treble and a bass line. ORGAN 2 continues with eighth notes.

71

73

75

DRUMS

ACOUBASS

E.PIANO 1

ORGAN 2

77

DRUMS

ACOUBASS

E.PIANO 1

ORGAN 2

79

DRUMS

ACOUBASS

E.PIANO 1

ORGAN 2

80

DRUMS

ACOUBASS

E.PIANO 1

ORGAN 2

81

DRUMS

ACOUBASS

E.PIANO 1

ORGAN 2

83

DRUMS

ACOUBASS

E.PIANO 1

ORGAN 2

85

DRUMS

ACOUBASS

E.PIANO 1

ORGAN 2

87

DRUMS

ACOUBASS

E.PIANO 1

ORGAN 2

89

DRUMS

ACOUBASS

E.PIANO 1

ORGAN 2

91

DRUMS

ACOUBASS

E.PIANO 1

ORGAN 2

93

DRUMS

ACOUBASS

E.PIANO 1

ORGAN 2

95

DRUMS

ACOUBASS

E.PIANO 1

ORGAN 2

97

DRUMS

ACOUBASS

E.PIANO 1

ORGAN 2

99

DRUMS

ACOUBASS

DRUMS

♩ = 210,003143

2

7

11

14

17

20

23

27

31

35

V.S.

DRUMS

DRUMS

69

73

76

79

82

85

89

93

97

ACOUBASS

Jazz StandardsDiversen - Give Me Regards To Broadway

♩ = 210,003143

2

9

14

18

22

27

32

35

39

42

V.S.

80

84

89

95

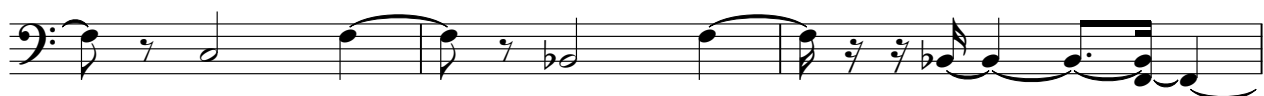

98

♩ = 210,003143

2

6

10

13

16

18

3

20

22

24

27

31

34

37

40

43

47

51

55

58

62

66

69

72

74

77

80

82

85

89

93

V.S.

97

3

3

♩ = 210,003143

2

6

11

14

18

21

24

28

31

35

V.S.

38

42

45

48

52

55

59

62

66

70

74

77

80

84

87

90

93

96

