

Jazz StandardsDiversen - Happy Luxembourg

♩ = 180,001801  
Tromp. 1

Tromp. 2

Bass-Dru  
Bass-Drum

Snare

HiHats

Crash

Piano

Bass

♩ = 180,001801  
Gitarre

7

Tromp. 1

Tromp. 2

Bass-Dru

Snare

HiHats

Crash

Piano

Bass

Gitarre

12

Tromp. 1

Tromp. 2

Bass-Dru

Snare

HiHats

Crash

Piano

Bass

Gitarre

17

Tromp. 1

Tromp. 2

Bass-Dru

Snare

HiHats

Crash

Piano

Bass

Gitarre

23

Tromp. 1

Tromp. 2

Bass-Dru

Snare

HiHats

Crash

Piano

Bass

Gitarre

28

Tromp. 1

Tromp. 2

Bass-Dru

Snare

HiHats

Crash

Piano

Bass

Gitarre

33

Tromp. 1

Tromp. 2

Bass-Dru

Snare

HiHats

Crash

Piano

Bass

Gitarre

39

43

47

Tromp. 1

Bass-Dru

Snare

HiHats

Piano

Bass

Gitarre

51

Tromp. 1

Tromp. 2

Bass-Dru

Snare

HiHats

Piano

Bass

Gitarre

55

Tromp. 1

Tromp. 2

Bass-Dru

Snare

HiHats

Crash

Piano

Bass

Gitarre

59

Tromp. 1

Tromp. 2

Bass-Dru

Snare

HiHats

Crash

Piano

Bass

Gitarre

64

Bass-Drum  
Snare  
HiHats  
Crash  
Piano  
Bass  
Gitarre

68

Bass-Drum  
Snare  
HiHats  
Piano  
Bass  
Gitarre

72

Bass-Drum  
Snare  
HiHats  
Crash  
Piano  
Bass  
Gitarre

76

Tromp. 1  
Bass-Drum  
Snare  
HiHats  
Piano  
Bass  
Gitarre

80

84

88

Tromp. 1

Tromp. 2

Bass-Dru

Snare

HiHats

Crash

Piano

Bass

Gitarre

Jazz Standards Diversen - Happy Luxembourg

Tromp. 1

♩ = 180,001801  
Tromp. 1

44

49

54

59

63

82

87

90

Tromp. 2

Jazz StandardsDiversen - Happy Luxembourg

♩ = 180,001801  
Tromp. 2

2

Tromp. 2

81

86

89

Jazz StandardsDiversen - Happy Luxembourg

Bass-Dru

♩ = 180,001801

Bass-Dru  
Bass-Drum

7

12

17

24

29

34

41

47

53

V.S.

2

Bass-Dru

59

66

72

78

84

88

# Jazz Standards Diversen - Happy Luxembourg

## Snare

♩ = 180,001801

Snare **2**

9

15

22

28

33

39

45

51

57

V.S.

2

Snare

63

69

75

81

86

89

# Jazz StandardsDiversen - Happy Luxembourg

## HiHats

♩ = 180,001801

HiHats

5

5

9

13

17

24

28

32

38

43

47

V.S.

51

55

59

65

69

73

77

81

85

Crash

Jazz StandardsDiversen - Happy Luxembourg

♩ = 180,001801  
Crash

Jazz StandardsDiversen - Happy Luxembourg

Piano

♩ = 180,001801  
Piano

V.S.

25

29

33

37

41

44

47

50

53

56

59

64

68

73

78

81

84

88

# Jazz StandardsDiversen - Happy Luxembourg

Bass

♩ = 180,001801

Bass

7

13

19

25

31

37

42

47

53

V.S.

59

65

71

77

82

87

90

# Jazz StandardsDiversen - Happy Luxembourg

Gitarre

♩ = 180,001801

Gitarre

1

6

10

14

18

22

26

30

34

38

V.S.

42

45

48

51

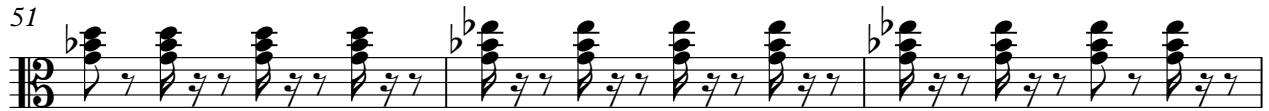

54

57

61

65

68

71

74

77

80

83

87

89

