

Jazz StandardsDiversen - Harlem Nocturne 1

♩ = 75,000000

FLUTE

ALTO SAX

TRUMPET

DRUMS

STEEL GTR

CLEAN GTR

FINGERDBAS

♩ = 75,000000

STRINGS

STEEL GTR

5

ALTO SAX

DRUMS

STEEL GTR

FINGERDBAS

STEEL GTR

6

ALTO SAX

DRUMS

STEEL GTR

FINGERDBAS

STEEL GTR

3

3

6

||

7

ALTO SAX

DRUMS

STEEL GTR

FINGERDBAS

STEEL GTR

3

6

||

8

ALTO SAX

DRUMS

STEEL GTR

FINGERDBAS

STEEL GTR

6

6

9

ALTO SAX

DRUMS

STEEL GTR

FINGERDBAS

STEEL GTR

10

ALTO SAX

DRUMS

STEEL GTR

FINGERDBAS

STEEL GTR

12

ALTO SAX

DRUMS

STEEL GTR

FINGERDBAS

STEEL GTR

13

ALTO SAX

DRUMS

STEEL GTR

FINGERDBAS

STEEL GTR

14

ALTO SAX

DRUMS

STEEL GTR

FINGERDBAS

STEEL GTR

15

ALTO SAX

DRUMS

STEEL GTR

FINGERDBAS

STEEL GTR

16

ALTO SAX

DRUMS

STEEL GTR

FINGERDBAS

STEEL GTR

6

6

17

ALTO SAX

DRUMS

STEEL GTR

FINGERDBAS

STEEL GTR

6

3

3

18

ALTO SAX

DRUMS

STEEL GTR

FINGERDBAS

STEEL GTR

3

3

6

6

6

20

ALTO SAX

TRUMPET

DRUMS

CLEAN GTR

FINGERDBAS

STEEL GTR

23

ALTO SAX

TRUMPET

DRUMS

CLEAN GTR

FINGERDBAS

STEEL GTR

25

ALTO SAX

TRUMPET

DRUMS

CLEAN GTR

FINGERDBAS

STEEL GTR

28

ALTO SAX

DRUMS

STEEL GTR

FINGERDBAS

STEEL GTR

31

ALTO SAX

DRUMS

STEEL GTR

FINGERDBAS

STEEL GTR

39

40

41

42

43

FLUTE

DRUMS

STEEL GTR

FINGERDBAS

STRINGS

STEEL GTR

44

FLUTE

DRUMS

STEEL GTR

FINGERDBAS

STRINGS

STEEL GTR

46

FLUTE

DRUMS

STEEL GTR

FINGERDBAS

STRINGS

STEEL GTR

3

6

47

FLUTE

DRUMS

STEEL GTR

FINGERDBAS

STRINGS

STEEL GTR

3

6

48

49

50

FLUTE

DRUMS

STEEL GTR

FINGERDBAS

STRINGS

STEEL GTR

51

FLUTE

DRUMS

STEEL GTR

FINGERDBAS

STRINGS

STEEL GTR

52

FLUTE

ALTO SAX

DRUMS

STEEL GTR

FINGERDBAS

STRINGS

STEEL GTR

54

ALTO SAX

TRUMPET

DRUMS

CLEAN GTR

FINGERDBAS

STRINGS

STEEL GTR

65

ALTO SAX

DRUMS

STEEL GTR

FINGERDBAS

STEEL GTR

68

ALTO SAX

DRUMS

STEEL GTR

FINGERDBAS

STEEL GTR

70

ALTO SAX

TRUMPET

DRUMS

STEEL GTR

FINGERDBAS

STRINGS

STEEL GTR

73

FLUTE

ALTO SAX

TRUMPET

DRUMS

STEEL GTR

CLEAN GTR

FINGERDBAS

STRINGS

STEEL GTR

FLUTE

Jazz StandardsDiversen - Harlem Nocturne 1

♩ = 75,000000

35

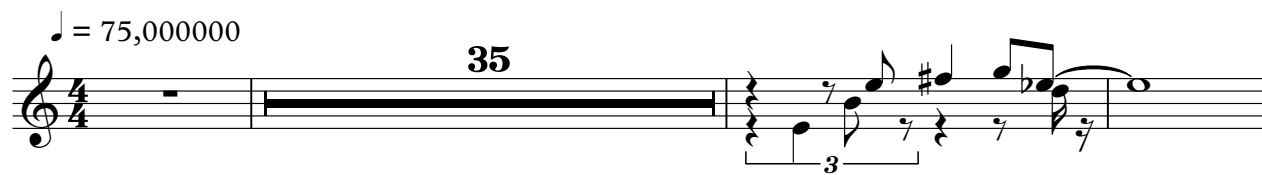

39

43

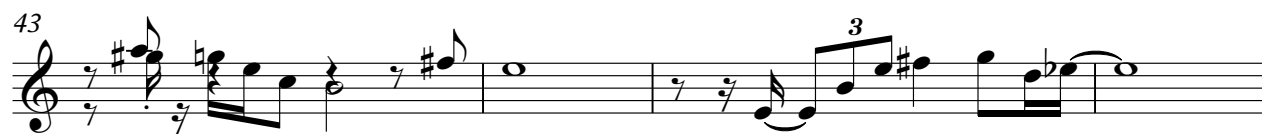

47

51

54

23

2

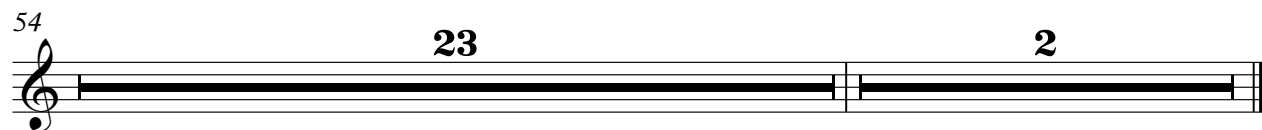

ALTO SAX

Jazz StandardsDiversen - Harlem Nocturne 1

♩ = 75,000000

3 3

7 3

12 3

17 3

21 3 3 3 3 3

25

29 3 3

33 16

ALTO SAX

53

6 3 3 3

57

3 3 3

60

3

64

3

69

3

73

2 2

Jazz StandardsDiversen - Harlem Nocturne 1

TRUMPET

$\text{♩} = 75,000000$

18

22

25

27

55

58

70

73

2

2

DRUMS

Jazz StandardsDiversen - Harlem Nocturne 1

♩ = 75,000000

2

6

10

3

14

18

3

6

6

21

6

6

6

6

24

6

6

6

DRUMS

28

33

37

41

45

49

53

56

59

64

DRUMS

67

71

74

STEEL GTR

Jazz StandardsDiversen - Harlem Nocturne 1

♩ = 75,000000

2

8

14

20

10

34

40

46

52

10

66

71

2 2

♩ = 75,000000

18

22

26

27

56

59

16

2

♩ = 75,000000

2

7

11

16

21

26

31

35

40

44

2

# FINGERDBAS

49

54

59

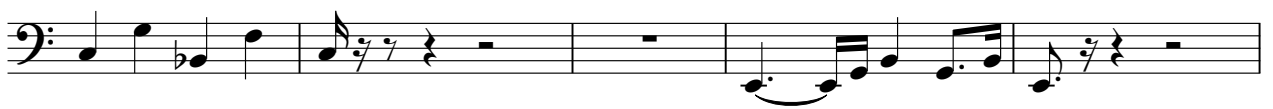

64

69

72

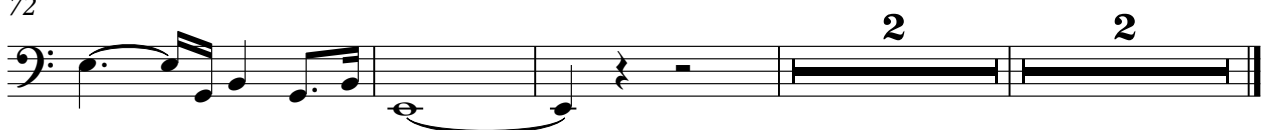

STRINGS

Jazz StandardsDiversen - Harlem Nocturne 1

♩ = 75,000000

36

40

44

48

52

15

70

73

2 2

STEEL GTR

Jazz StandardsDiversen - Harlem Nocturne 1

$\text{♩} = 75,000000$

V.S.

V.S.

68

70

72
