

Jazz StandardsDiversen - Harlem Nocturne 2

♩ = 124,000252

Blown Bottle

Baroque Trumpet

Percussion

Marimba

Vibraphone

Jazz Guitar

Jazz Guitar

Jazz Guitar

Electric Bass

♩ = 124,000252

Viola

6

B. Bottle

Perc.

Mar.

J. Gtr.

J. Gtr.

J. Gtr.

E. Bass

Vla.

10

B. Bottle

Perc.

Mar.

J. Gtr.

J. Gtr.

J. Gtr.

E. Bass

Band.

Vla.

14

B. Bottle

Perc.

Mar.

J. Gtr.

J. Gtr.

J. Gtr.

E. Bass

Band.

Vla.

18

B. Bottle

Perc.

Mar.

Vib.

J. Gtr.

J. Gtr.

J. Gtr.

E. Bass

Band.

FX 5

Vla.

Vla.

22

Perc.

Vib.

J. Gtr.

J. Gtr.

J. Gtr.

E. Bass

FX 5

Vla.

26

Bar. Tpt.
Perc.
Vib.
J. Gtr.
J. Gtr.
J. Gtr.
E. Bass
FX 5
Vla.

30

Bar. Tpt.
Perc.
Vib.
J. Gtr.
J. Gtr.
J. Gtr.
E. Bass
FX 5
Vla.

34

B. Bottle

Bar. Tpt.

Perc.

Vib.

J. Gtr.

J. Gtr.

J. Gtr.

E. Bass

FX 5

Vla.

38

B. Bottle

Perc.

Mar.

Vib.

J. Gtr.

J. Gtr.

J. Gtr.

E. Bass

Vla.

42

B. Bottle

Perc.

Mar.

Vib.

J. Gtr.

J. Gtr.

J. Gtr.

E. Bass

Vla.

46

B. Bottle

Perc.

Vib.

J. Gtr.

J. Gtr.

J. Gtr.

E. Bass

FX 5

Vla.

50

B. Bottle
Perc.
Vib.
J. Gtr.
J. Gtr.
J. Gtr.
E. Bass
FX 5
Vla.

54

B. Bottle
Bar. Tpt.
Perc.
Vib.
J. Gtr.
J. Gtr.
J. Gtr.
E. Bass
FX 5
Vla.

58

B. Bottle

Bar. Tpt.

Perc.

Vib.

J. Gtr.

J. Gtr.

J. Gtr.

E. Bass

FX 5

Vla.

62

B. Bottle
Bar. Tpt.
Perc.
Mar.
Vib.
J. Gtr.
J. Gtr.
J. Gtr.
E. Bass
Band.
FX 5
Vla.
Vla.

66

B. Bottle
Perc.
Mar.
J. Gtr.
J. Gtr.
J. Gtr.
E. Bass
Vla.

70

B. Bottle

Perc.

Mar.

J. Gtr.

J. Gtr.

J. Gtr.

E. Bass

Vla.

74

B. Bottle

Perc.

Mar.

J. Gtr.

J. Gtr.

J. Gtr.

E. Bass

Band.

Vla.

78

B. Bottle
Perc.
Mar.
J. Gtr.
J. Gtr.
J. Gtr.
E. Bass
Band.
Vla.

81

B. Bottle
Bar. Tpt.
Perc.
Mar.
J. Gtr.
J. Gtr.
J. Gtr.
E. Bass
FX 5
Vla.
Vla.

84

B. Bottle

Bar. Tpt.

Perc.

Mar.

J. Gtr.

J. Gtr.

J. Gtr.

E. Bass

FX 5

Vla.

Vla.

88

B. Bottle

Blown Bottle

Jazz StandardsDiversen - Harlem Nocturne 2

♩ = 124,000252

6

11

16 17

37

41

46

50

53

56

V.S.

Blown Bottle

59

63

69

74

79

83

94

Baroque Trumpet

Jazz StandardsDiversen - Harlem Nocturne 2

♩ = 124,000252
xxxxxxxx

27

30

34

37

16

56

60

63

15

81

84

8

94

2

Jazz StandardsDiversen - Harlem Nocturne 2

Percussion

♩ = 124,000252

2

6

10

14

18

22

25

29

33

37

V.S.

41

45

49

52

56

60

64

68

72

76

Percussion

3

80

83

94

2

38

41

44

63

66

69

72

76

80

Marimba

82

84

94

Jazz StandardsDiversen - Harlem Nocturne 2

Vibraphone

♩ = 124,000252

18

22

25

28

32

35 6

45 3

49

52 3 3 6

55 3

V.S.

2

Vibraphone

58

61

31

94

2

♩ = 124,000252

2

6

10

14

18

23

27

31

35

39

V.S.

43

47

51

55

59

63

67

71

75

79

83

94

♩ = 124,000252

2

6

10

14

18

22

26

30

34

39

43

47

51

56

60

64

68

73

77

81

84

9 2

♩ = 124,000252

2

6

11

15

19

23

28

32

37

41

V.S.

94

Jazz Standards Diversen - Harlem Nocturne 2

Electric Bass

♩ = 124,000252

2

7

11

16

21

26

31

36

41

46

V.S.

51

56

61

66

71

75

80

84

94

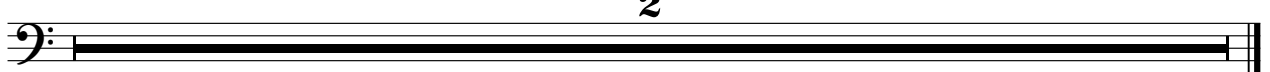

Bandoneon

Jazz StandardsDiversen - Harlem Nocturne 2

♩ = 124,000252

10

10

15

20

43

8

74

78

13

94

2

Jazz StandardsDiversen - Harlem Nocturne 2

FX 5 (Brightness)

♩ = 124,000252

19

25

31

37 8

50

56

61

66 15

83 8

94 2

Jazz StandardsDiversen - Harlem Nocturne 2

Viola

♩ = 124,000252

2

10

17

18

39

46

17

68

76

82

8

94

2

Jazz StandardsDiversen - Harlem Nocturne 2

Viola

♩ = 124,000252

19

24

30

37

49

55

61

82

94

2