

Jazz StandardsDiversen - How High The Moon & So Long Medley

♩ = 131,006653

Percussion

FM Synth

♩ = 131,006653

Orchestra Hit

Solo

Solo

Solo

Solo

Solo

Solo

Solo

Solo

5

Perc.

FM

Orch. Hit

Solo

Solo

Solo

Solo

8

Perc.

FM

Orch. Hit

Solo

Solo

Solo

Solo

11 Perc. Solo Solo Solo

14 Perc. Solo Solo Solo

17

Perc.

FM

Orch. Hit

Solo

Solo

Solo

Solo

20

Perc.

FM

Orch. Hit

Solo

Solo

Solo

Solo

23

Perc.

FM

Orch. Hit

Solo

Solo

Solo

Solo

Solo

26

Perc.

FM

Orch. Hit

Solo

Solo

Solo

Solo

Solo

==

29

Perc.

FM

Orch. Hit

Solo

Solo

Solo

Solo

Solo

Solo

32

Perc.

FM

Orch. Hit

Solo

Solo

Solo

Solo

Solo

35 7

Perc. 

FM 

Orch. Hit 

Solo 

Solo 

Solo 

Solo 

Solo 

Solo 

38

Perc.

FM

Orch. Hit

Solo

Solo

Solo

Solo

Solo

Solo

Solo

41

Perc. 

FM 

Orch. Hit 

Solo 

Solo 

Solo 

Solo 

Solo 

Solo 

44

Perc. 

FM 

Orch. Hit 

Solo 

Solo 

Solo 

Solo 

Solo 

Solo 

46

Perc.

FM

Orch. Hit

Solo

Solo

Solo

Solo

49

Perc.

FM

Orch. Hit

Solo

Solo

Solo

Solo

Solo

Solo

52

Perc.

FM

Orch. Hit

Solo

Solo

Solo

Solo

Solo

Solo

55

Perc.

Orch. Hit

Solo

Solo

Solo

Solo

58

Perc.

FM

Orch. Hit

Solo

Solo

Solo

Solo

Solo

Solo

61

Perc. 

FM 

Orch. Hit 

Solo 

Solo 

Solo 

Solo 

Solo 

Solo 

64

Perc.

FM

Orch. Hit

Solo

Solo

Solo

Solo

Solo

Solo

67

Perc.

FM

Orch. Hit

Solo

Solo

Solo

Solo

Solo

70

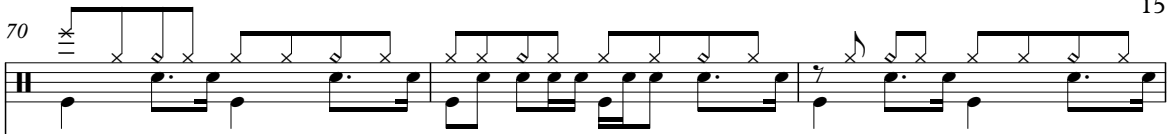
Perc. 

FM 

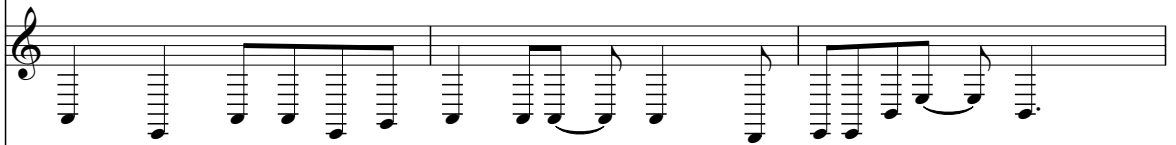
Orch. Hit 

Solo 

Solo 

Solo 

Solo 

Solo 

Solo 

Solo 

73

Perc.

FM

Orch. Hit

Solo

Solo

Solo

Solo

Solo

Solo

Solo

76

Perc.

FM

Orch. Hit

Solo

Solo

Solo

Solo

Solo

Solo

Solo

Solo

79

Perc. 

FM 

Orch. Hit 

Solo 

Solo 

Solo 

Solo 

Solo 

Solo 

81

Perc. 

FM 

Orch. Hit 

Solo 

Solo 

Solo 

Solo 

Solo 

Solo 

83

Perc. 

FM 

Orch. Hit 

Solo 

Solo 

Solo 

86

Perc. 

FM 

Orch. Hit 

Solo 

Solo 

Solo 

89

Perc.

FM

Orch. Hit

Solo

Solo

Solo

Solo

Solo

Solo

Solo

Solo

92

Perc.

FM

Orch. Hit

Solo

Solo

Solo

Solo

Solo

Solo

Solo

Solo

94

Perc.

FM

Orch. Hit

Solo

Solo

Solo

Solo

Solo

Solo

96

Perc.

FM

Orch. Hit

Solo

Solo

Solo

Solo

Solo

Solo

98

Perc.

FM

Orch. Hit

Solo

Solo

Solo

Solo

Solo

Solo

Solo

Solo

101

Perc.

FM

Orch. Hit

Solo

Solo

Solo

Solo

Solo

104

Perc.

FM

Orch. Hit

Solo

Solo

Solo

Solo

Solo

Solo

106

Perc.

FM

Orch. Hit

Solo

Solo

Solo

Solo

Solo

Solo

Percussion

♩ = 131,006653

2

Percussion

36

40

44

47

51

54

57

60

64

67

Percussion

70

73

76

79

82

85

88

91

94

97

V.S.

4

Percussion

100

103

105

♩ = 131,006653

6

11

15

18

22

26

31

35

2

41

45

50

5

FM Synth

84

88

92

95

98

102

105

♩ = 131,006653

V.S.

82

86

90

94

97

100

103

105

Jazz Standards Diversen - How High The Moon & So Long

Solo

♩ = 131,006653

13

17

37

41

45

61

65

69

74

78

V.S.

83

87

91

95

100

Jazz Standards Diversen - How High The Moon & So Long

Solo

♩ = 131,006653

5 **19** **2**

28 **7**

38

42 **3**

49 **6**

59

63

67

71

V.S.

75

80

90

94

98

101

Solo

♩ = 131,006653

5

11

16

22

28

33

37

42

46

50

56

64

71

75

80

90

94

Solo

3

99

Solo

Jazz Standards Diversen - How High The Moon & So Long

♩ = 131,006653

6

11

16

22

27

32

37

42

46

50

56

63

70

74

78

83

92

97

102

105

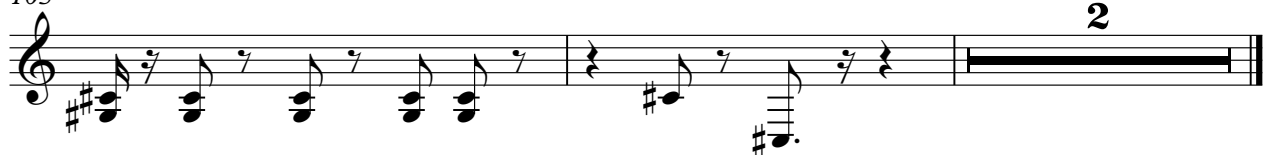

2

Jazz Standards Diversen - How High The Moon & So Long

Solo

♩ = 131,006653

5 33 10

50 17

71

75 6

84

88

92 6

102 2

Jazz Standards Diversen - How High The Moon & So Long

Solo

♩ = 131,006653

3

6

9

12

15

18

21

24

27

30

V.S.

93

96

99

102

104

Jazz Standards Diversen - How High The Moon & So Long

Solo

♩ = 131,006653

3

7

11

15

19

22

26

30

34

38

V.S.

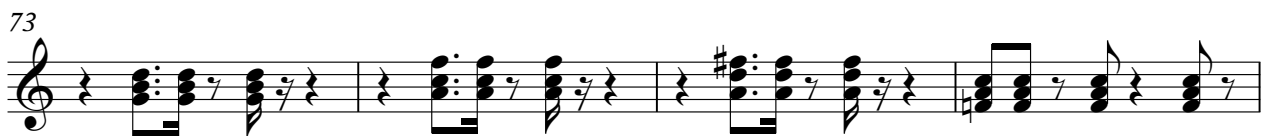
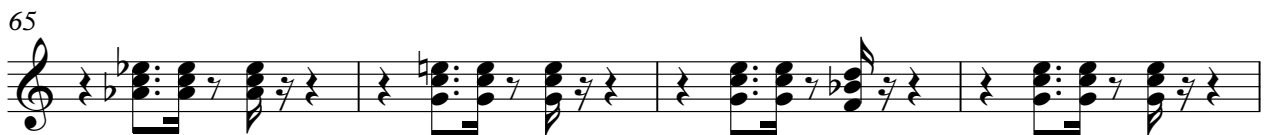

81

85

89

93

97

101

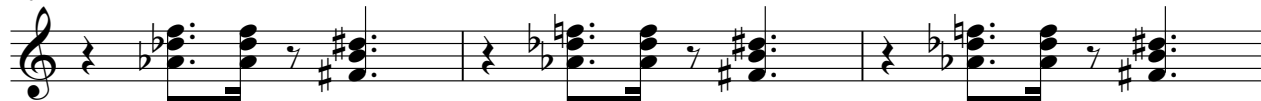

104

