

Jazz Standards Diversen - How High The Moon

♩ = 164,001633

DRUMS

ACOUBASS

PNO/VIBES

4

DRUMS

ACOUBASS

PNO/VIBES

A.PIANO 1

6

DRUMS

JAZZ GTR

ACOU BASS

PNO/VIBES

A.PIANO 1

7

DRUMS

JAZZ GTR

ACOU BASS

PNO/VIBES

A.PIANO 1

8

DRUMS

JAZZ GTR

ACOU BASS

PNO/VIBES

A.PIANO 1

9

DRUMS

JAZZ GTR

ACOU BASS

PNO/VIBES

A.PIANO 1

10

DRUMS

JAZZ GTR

ACOU BASS

PNO/VIBES

A.PIANO 1

11

DRUMS

JAZZ GTR

ACOU BASS

PNO/VIBES

A.PIANO 1

12

DRUMS

JAZZ GTR

ACOU BASS

PNO/VIBES

A.PIANO 1

13

DRUMS

JAZZ GTR

ACOU BASS

PNO/VIBES

A.PIANO 1

14

DRUMS

JAZZ GTR

ACOU BASS

PNO/VIBES

A.PIANO 1

15

DRUMS

JAZZ GTR

ACOU BASS

PNO/VIBES

A.PIANO 1

16

DRUMS

JAZZ GTR

ACOU BASS

PNO/VIBES

A.PIANO 1

17

DRUMS

JAZZ GTR

ACOU BASS

PNO/VIBES

A.PIANO 1

18

DRUMS

JAZZ GTR

ACOU BASS

PNO/VIBES

A.PIANO 1

19

DRUMS

JAZZ GTR

ACOU BASS

PNO/VIBES

A.PIANO 1

20

DRUMS

JAZZ GTR

ACOU BASS

PNO/VIBES

A.PIANO 1

21

DRUMS

JAZZ GTR

ACOU BASS

PNO/VIBES

A.PIANO 1

22

DRUMS

JAZZ GTR

ACOU BASS

PNO/VIBES

A.PIANO 1

23

DRUMS

JAZZ GTR

ACOU BASS

PNO/VIBES

A.PIANO 1

24

DRUMS

JAZZ GTR

ACOU BASS

PNO/VIBES

A.PIANO 1

25

DRUMS

JAZZ GTR

ACOU BASS

PNO/VIBES

A.PIANO 1

26

DRUMS

JAZZ GTR

ACOU BASS

PNO/VIBES

A.PIANO 1

27

DRUMS

JAZZ GTR

ACOU BASS

PNO/VIBES

A.PIANO 1

28

DRUMS

JAZZ GTR

ACOU BASS

PNO/VIBES

A.PIANO 1

29

DRUMS

JAZZ GTR

ACOU BASS

PNO/VIBES

A.PIANO 1

30

DRUMS

JAZZ GTR

ACOU BASS

PNO/VIBES

A.PIANO 1

31

DRUMS

JAZZ GTR

ACOU BASS

PNO/VIBES

A.PIANO 1

32

DRUMS

JAZZ GTR

ACOU BASS

PNO/VIBES

A.PIANO 1

33

DRUMS

JAZZ GTR

ACOU BASS

PNO/VIBES

A.PIANO 1

34

DRUMS

JAZZ GTR

ACOU BASS

PNO/VIBES

A.PIANO 1

35

DRUMS

JAZZ GTR

ACOU BASS

PNO/VIBES

A.PIANO 1

36

DRUMS

JAZZ GTR

ACOU BASS

PNO/VIBES

A.PIANO 1

37

DRUMS

JAZZ GTR

ACOU BASS

PNO/VIBES

A.PIANO 1

38

DRUMS

JAZZ GTR

ACOU BASS

PNO/VIBES

40

DRUMS

JAZZ GTR

ACOU BASS

PNO/VIBES

41

DRUMS

JAZZ GTR

ACOU BASS

PNO/VIBES

42

DRUMS

JAZZ GTR

ACOU BASS

PNO/VIBES

44

DRUMS

JAZZ GTR

ACOU BASS

PNO/VIBES

45

DRUMS

JAZZ GTR

ACOU BASS

PNO/VIBES

47

DRUMS

JAZZ GTR

ACOU BASS

PNO/VIBES

48

DRUMS

JAZZ GTR

ACOU BASS

PNO/VIBES

49

DRUMS

JAZZ GTR

ACOU BASS

PNO/VIBES

50

DRUMS

JAZZ GTR

ACOU BASS

PNO/VIBES

52

DRUMS

JAZZ GTR

ACOU BASS

PNO/VIBES

54

DRUMS

JAZZ GTR

ACOU BASS

PNO/VIBES

56

DRUMS

JAZZ GTR

ACOU BASS

PNO/VIBES

57

DRUMS

JAZZ GTR

ACOU BASS

PNO/VIBES

58

DRUMS

JAZZ GTR

ACOU BASS

PNO/VIBES

59

DRUMS

JAZZ GTR

ACOU BASS

PNO/VIBES

60

DRUMS

JAZZ GTR

ACOU BASS

PNO/VIBES

61

DRUMS

JAZZ GTR

ACOU BASS

PNO/VIBES

63

DRUMS

JAZZ GTR

ACOU BASS

PNO/VIBES

64

DRUMS

JAZZ GTR

ACOU BASS

PNO/VIBES

65

DRUMS

JAZZ GTR

ACOU BASS

PNO/VIBES

66

DRUMS

JAZZ GTR

ACOU BASS

PNO/VIBES

67

DRUMS

JAZZ GTR

ACOU BASS

PNO/VIBES

68

DRUMS

JAZZ GTR

ACOU BASS

PNO/VIBES

69

DRUMS

JAZZ GTR

ACOU BASS

PNO/VIBES

71

DRUMS

JAZZ GTR

ACOU BASS

PNO/VIBES

73

DRUMS

JAZZ GTR

ACOU BASS

PNO/VIBES

75

DRUMS

JAZZ GTR

ACOU BASS

PNO/VIBES

77

DRUMS

JAZZ GTR

ACOU BASS

PNO/VIBES

79

DRUMS

JAZZ GTR

ACOU BASS

PNO/VIBES

81

DRUMS

JAZZ GTR

ACOU BASS

PNO/VIBES

83

DRUMS

JAZZ GTR

ACOU BASS

PNO/VIBES

84

DRUMS

JAZZ GTR

ACOU BASS

PNO/VIBES

85

DRUMS

JAZZ GTR

ACOU BASS

PNO/VIBES

87

DRUMS

JAZZ GTR

ACOU BASS

PNO/VIBES

88

DRUMS

JAZZ GTR

ACOU BASS

PNO/VIBES

89

DRUMS

JAZZ GTR

ACOU BASS

PNO/VIBES

91

DRUMS

JAZZ GTR

ACOU BASS

PNO/VIBES

92

DRUMS

JAZZ GTR

ACOU BASS

PNO/VIBES

93

DRUMS

JAZZ GTR

ACOU BASS

PNO/VIBES

95

DRUMS

JAZZ GTR

ACOU BASS

PNO/VIBES

96

DRUMS

JAZZ GTR

ACOU BASS

PNO/VIBES

97

DRUMS

JAZZ GTR

ACOU BASS

PNO/VIBES

98

DRUMS

JAZZ GTR

ACOU BASS

PNO/VIBES

99

DRUMS

JAZZ GTR

ACOU BASS

PNO/VIBES

101

DRUMS

JAZZ GTR

ACOU BASS

A.PIANO 1

102

DRUMS

JAZZ GTR

ACOU BASS

PNO/VIBES

A.PIANO 1

103

DRUMS

JAZZ GTR

ACOU BASS

PNO/VIBES

A.PIANO 1

104

DRUMS

JAZZ GTR

ACOU BASS

PNO/VIBES

A.PIANO 1

105

DRUMS

JAZZ GTR

ACOU BASS

PNO/VIBES

A.PIANO 1

106

DRUMS

JAZZ GTR

ACOU BASS

PNO/VIBES

A.PIANO 1

107

DRUMS

JAZZ GTR

ACOU BASS

PNO/VIBES

A.PIANO 1

108

DRUMS

JAZZ GTR

ACOU BASS

PNO/VIBES

A.PIANO 1

109

DRUMS

JAZZ GTR

ACOU BASS

PNO/VIBES

A.PIANO 1

110

DRUMS

JAZZ GTR

ACOU BASS

PNO/VIBES

A.PIANO 1

111

DRUMS

JAZZ GTR

ACOU BASS

PNO/VIBES

A.PIANO 1

112

DRUMS

JAZZ GTR

ACOU BASS

PNO/VIBES

A.PIANO 1

113

DRUMS

JAZZ GTR

ACOU BASS

PNO/VIBES

A.PIANO 1

114

DRUMS

JAZZ GTR

ACOU BASS

PNO/VIBES

A.PIANO 1

115

DRUMS

JAZZ GTR

ACOU BASS

PNO/VIBES

A.PIANO 1

116

DRUMS

JAZZ GTR

ACOU BASS

PNO/VIBES

A.PIANO 1

117

DRUMS

JAZZ GTR

ACOU BASS

PNO/VIBES

A.PIANO 1

118

DRUMS

JAZZ GTR

ACOU BASS

PNO/VIBES

A.PIANO 1

119

DRUMS

JAZZ GTR

ACOU BASS

PNO/VIBES

A.PIANO 1

120

DRUMS

JAZZ GTR

ACOU BASS

PNO/VIBES

A.PIANO 1

121

DRUMS

JAZZ GTR

ACOU BASS

PNO/VIBES

A.PIANO 1

122

DRUMS

JAZZ GTR

ACOU BASS

PNO/VIBES

A.PIANO 1

123

DRUMS

JAZZ GTR

ACOU BASS

PNO/VIBES

A.PIANO 1

124

DRUMS

JAZZ GTR

ACOU BASS

PNO/VIBES

A.PIANO 1

125

DRUMS

JAZZ GTR

ACOU BASS

PNO/VIBES

A.PIANO 1

126

DRUMS

JAZZ GTR

ACOU BASS

PNO/VIBES

A.PIANO 1

127

DRUMS

JAZZ GTR

ACOU BASS

PNO/VIBES

A.PIANO 1

128

DRUMS

JAZZ GTR

ACOU BASS

PNO/VIBES

A.PIANO 1

129

DRUMS

JAZZ GTR

ACOU BASS

PNO/VIBES

A.PIANO 1

130

DRUMS

JAZZ GTR

ACOU BASS

PNO/VIBES

A.PIANO 1

131

DRUMS

JAZZ GTR

ACOU BASS

PNO/VIBES

A.PIANO 1

132

DRUMS

JAZZ GTR

ACOU BASS

PNO/VIBES

A.PIANO 1

133

DRUMS

JAZZ GTR

ACOU BASS

PNO/VIBES

A.PIANO 1

134

JAZZ GTR

ACOU BASS

PNO/VIBES

DRUMS

Jazz StandardsDiversen - How High The Moon

♩ = 164,001633

V.S.

DRUMS

15

16

17

18

19

20

21

22

23

24

DRUMS

25

26

27

28

29

30

31

32

33

34

V.S.

DRUMS

35

36

37

39

41

43

46

48

50

52

DRUMS

55

3

57

3

59

3

62

3

64

3

66

3

68

3

71

3

73

3

75

3

V.S.

77

79

81

83

85

88

90

92

95

97

DRUMS

99

101

103

104

105

106

107

108

110

111

V.S.

112

113

114

115

116

117

118

119

120

121

DRUMS

122

123

124

125

126

127

128

129

130

131

V.S.

DRUMS

132

133

♩ = 164,001633

5

9

13

17

21

25

29

33

36

40

V.S.

44

48

52

56

60

64

68

72

76

80

84

88

92

96

100

104

108

112

116

120

V.S.

124

128

132

134

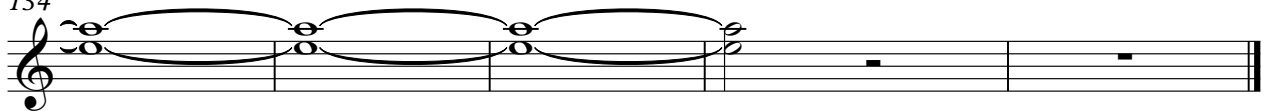

Jazz StandardsDiversen - How High The Moon

ACOU BASS

♩ = 164,001633

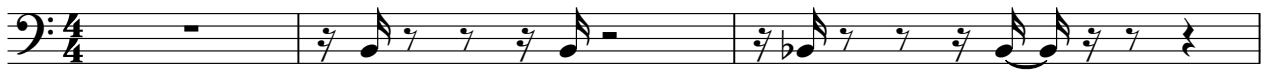

V.S.

32

35

39

43

46

49

53

56

59

62

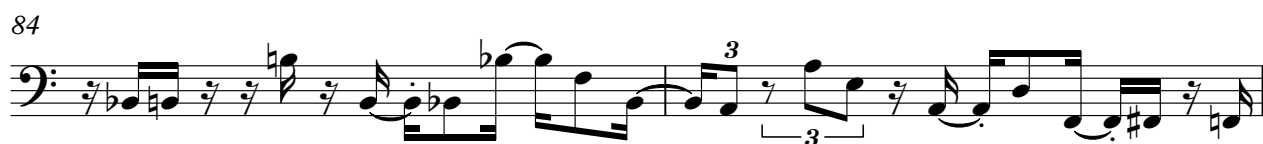

96

99

103

107

110

113

117

120

123

126

ACOU BASS

129

132

♩ = 164,001633

4

8

11

14

17

20

23

26

29

32

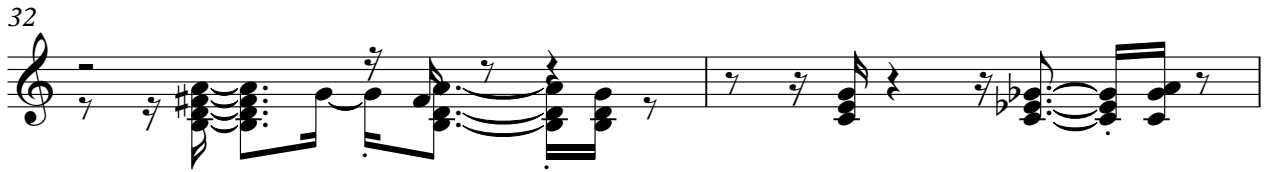

34

37

40

43

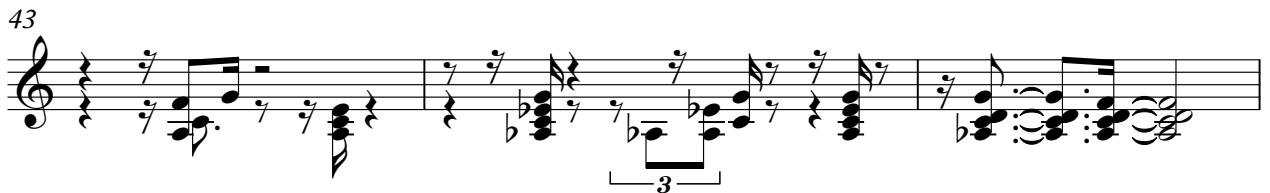

46

49

52

55

58

61

64

66

68

72

75

78

82

85

88

91

93

96

98

101

105

108

111

113

116

119

122

125

128

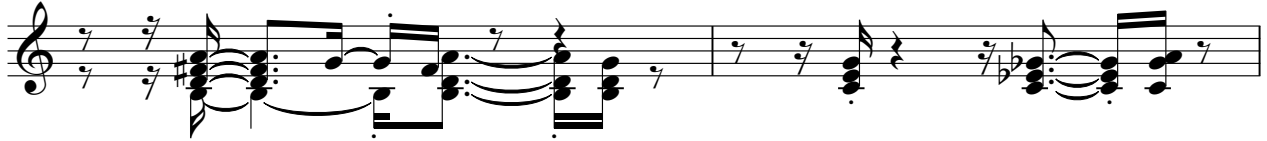

130

133

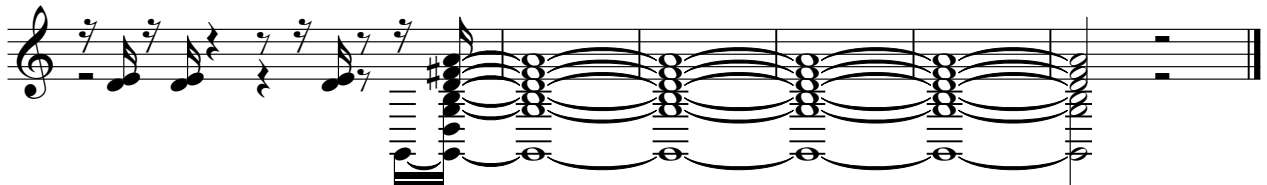

A.PIANO 1

Jazz StandardsDiversen - How High The Moon

♩ = 164,001633

4

8

13

17

20

24

28

32

36

63

101

105

110

114

118

122

126

130

132

5