

ABBA - Does Your Mother Know

♩ = 135,000137

Electric Bass

Synth Bass

FX 5 (Brightness)

FX 5 (Brightness)

♩ = 135,000137

Back Vocal

Music is copyrighted for ABBA. NOT FOR RENTAL.

4

Perc.

E. Bass

S. Bass

FX 5

FX 5

(C) 1994 Tune 1000 Corporation ;EMI Grove Park Music, Inc. Int'l Rights Secured.
(C) 1994 Tune 1000 Corporation ;EMI Grove Park Music, Inc. Int'l Rights Secured.

6

8

10

Perc.

E. Gtr.

E. Bass

S. Bass

FX 5

FX 5

Solo

11

Perc.

E. Gtr.

E. Bass

S. Bass

FX 5

FX 5

Solo

12

13

14

Picc.

B. Fl.

Perc.

E. Gtr.

E. Bass

S. Bass

FX 5

FX 5

Solo

so hot

15 ♩ = 136,000153

Picc.

B. Fl.

Perc.

E. Gtr.

E. Bass

FX 5 ♩ = 136,000153

Solo

teas in' me.

16

Picc.

B. Fl.

Perc.

E. Gtr.

E. Bass

FX 5

Solo

So you're blue, but I can't take a

18

Picc.

B. Fl.

Perc.

E. Gtr.

E. Bass

FX 5

Solo

chance on a chick like you;

19

Picc.

B. Fl.

Perc.

E. Gtr.

E. Bass

Solo

20

Picc.

B. Fl.

Perc.

E. Gtr.

E. Bass

FX 5

Solo

it's some thin' I could n't do.

21

Picc.
B. Fl.
Perc.
E. Gtr.
E. Bass
Solo

23

Picc.
B. Fl.
Perc.
E. Gtr.
E. Bass
FX 5
Solo

There's that look

24

Picc.

B. Fl.

Perc.

E. Gtr.

E. Bass

FX 5

Solo

in your eyes.

25

Picc.

B. Fl.

Perc.

E. Gtr.

E. Bass

FX 5

Solo

I can read in your face that your

27

Picc.

B. Fl.

Perc.

E. Gtr.

E. Bass

FX 5

Solo

feel ings are driv ing you wild,

28

Picc.

B. Fl.

Perc.

E. Gtr.

E. Bass

FX 5

Solo

ah,

29

Picc.

B. Fl.

Perc.

E. Gtr.

E. Bass

FX 5

Solo

but girl, you're on ly a child.

31

Picc.

B. Fl.

Bari. Sax.

Perc.

E. Gtr.

E. Bass

FX 5

Solo

Well, I could

32

Picc.

B. Fl.

Bari. Sax.

Perc.

E. Gtr.

E. Bass

FX 5

Solo

dance with you, hon ey, if

33 ♩ = 137,000061

Picc.

B. Fl.

Bari. Sax.

Perc.

E. Gtr.

E. Bass

FX 5

Solo

you think it's fun ny. Does

3

36

Picc.

B. Fl.

Bari. Sax.

Perc.

E. Gtr.

E. Bass

FX 5

Solo

chat with you, ba by, flirt

37

Picc.

B. Fl.

Bari. Sax.

Perc.

E. Gtr.

E. Bass

FX 5

Solo

a lit tle may be. Does

3

38

Picc.

B. Fl.

Bari. Sax.

Perc.

E. Gtr.

E. Bass

FX 5

Solo

your moth er know that you're out? Take it

40

Picc.

B. Fl.

Perc.

E. Gtr.

E. Bass

E. Clav.

FX 5

Solo

eas y, take it eas y, bet ter

43

Picc.

B. Fl.

Perc.

E. Bass

E. Clav.

FX 5

Solo

moth er know? Take it

44

Picc.

B. Fl.

Perc.

E. Bass

E. Clav.

FX 5

Solo

eas y, take it eas y, try to

45 $\text{♩} = 135,000137$

Picc.

B. Fl.

Perc.

E. Bass

E. Clav.

FX 5

Solo

cool it, girl, take it

46

Picc.

B. Fl.

Perc.

E. Bass

E. Clav.

FX 5

Solo

nice and slow. Does your

47

Picc.

B. Fl.

Perc.

E. Bass

E. Clav.

S. Bass

FX 5

FX 5

Solo

moth er know?

3

49

Perc.

E. Bass

S. Bass

FX 5

FX 5

moth er know?

3

50

Perc.

E. Bass

S. Bass

FX 5

FX 5

52

Perc.

E. Gr.

E. Bass

S. Bass

FX 5

FX 5

Solo

53

Perc.

E. Gtr.

E. Bass

S. Bass

FX 5

FX 5

Solo

54

Perc.

E. Gtr.

E. Bass

S. Bass

FX 5

FX 5

Solo

55

56

Picc.

B. Fl.

Perc.

E. Gtr.

E. Bass

E. Clav.

S. Bass

FX 5

FX 5

Solo

I can see

57 ♩ = 136,000153

Picc.

B. Fl.

Perc.

E. Gtr.

E. Bass

FX 5

Solo

what you want,

58

Picc.

B. Fl.

Perc.

E. Gtr.

E. Bass

FX 5

Solo

but you seem pret ty young to be

60

Picc.

B. Fl.

Perc.

E. Gtr.

E. Bass

FX 5

Solo

search in' for that kind of fun,

61

Picc.

B. Fl.

Perc.

E. Gtr.

E. Bass

Solo

62

Picc.

B. Fl.

Perc.

E. Gtr.

E. Bass

FX 5

so maybe I'm not the one.

Solo

3

63

Picc.

B. Fl.

Perc.

E. Gtr.

E. Bass

FX 5

Now

Solo

3

65

Picc.

B. Fl.

Perc.

E. Gtr.

E. Bass

FX 5

you're so cute, I

Solo

66

Picc.

B. Fl.

Perc.

E. Gtr.

E. Bass

FX 5

like your style,

Solo

67

Picc.

B. Fl.

Perc.

E. Gtr.

E. Bass

FX 5

Solo

and I know what you mean when you

69

Picc.

B. Fl.

Perc.

E. Gtr.

E. Bass

FX 5

Solo

give me a flash of that smile,

70

Picc.

B. Fl.

Perc.

E. Gtr.

E. Bass

FX 5

Solo

smile,

71

Picc.

B. Fl.

Perc.

E. Gtr.

E. Bass

FX 5

Solo

but girl, you're on ly a child.

72

Picc.

B. Fl.

Perc.

E. Gtr.

E. Bass

Solo

73

$\text{♩} = 137,000061$

Picc.

B. Fl.

Bari. Sax.

Perc.

E. Gtr.

E. Bass

FX 5

Solo

Well, I could

$\text{♩} = 137,000061$

74

Picc.

B. Fl.

Bari. Sax.

Perc.

E. Gtr.

E. Bass

FX 5

Solo

dance with you, hon ey, if

75

Picc.

B. Fl.

Bari. Sax.

Perc.

E. Gtr.

E. Bass

FX 5

Solo

you think it's fun ny. Does

76

Picc.

B. Fl.

Bari. Sax.

Perc.

E. Gtr.

E. Bass

FX 5

your mother know that you're out?

Solo

77

Picc.

B. Fl.

Bari. Sax.

Perc.

E. Gtr.

E. Bass

FX 5

And I could

Solo

78

Picc.

B. Fl.

Sop. Sax.

Bari. Sax.

Perc.

E. Gtr.

E. Bass

FX 5

Solo

chat with you, baby, flirt

79

Picc.

B. Fl.

Sop. Sax.

Bari. Sax.

Perc.

E. Gtr.

E. Bass

FX 5

Solo

a lit tle may be. Does

80

Picc.

B. Fl.

Sop. Sax.

Bari. Sax.

Perc.

E. Gtr.

E. Bass

FX 5

Solo

your moth er know that you're out? Take it

82

Picc.

B. Fl.

Perc.

E. Gtr.

E. Bass

E. Clav.

FX 5

Solo

eas y, take it eas y, bet ter

83 $\text{♩} = 135,000137$ $\text{♩} = 134,0000$

Picc.

B. Fl.

Perc.

E. Gtr.

E. Bass

E. Clav.

FX 5

Solo

slow down, girl, that's no

84

Picc.

B. Fl.

Perc.

E. Gtr.

E. Bass

E. Clav.

FX 5

Solo

way to go. Does your

85

Picc.

B. Fl.

Perc.

E. Bass

E. Clav.

FX 5

Solo

moth er know? Take it

86

Picc.

B. Fl.

Perc.

E. Bass

E. Clav.

FX 5

Solo

eas y, take it eas y, try to

87

Picc.

B. Fl.

Perc.

E. Bass

E. Clav.

FX 5

Solo

cool it, girl, take it

88

Picc.

B. Fl.

Perc.

E. Bass

E. Clav.

FX 5

Solo

nice and slow. Does your

89

Picc.

B. Fl.

Bari. Sax.

Perc.

E. Bass

E. Clav.

FX 5

Solo

moth er know?

♩ = 135,0001:

90

Picc.

B. Fl.

Bari. Sax.

Perc.

E. Gtr.

E. Bass

FX 5

Solo

Well, I could

♩ = 135,0001:

91

Picc.

B. Fl.

Bari. Sax.

Perc.

E. Gtr.

E. Bass

FX 5

Solo

dance with you, hon ey, if

92

Picc.

B. Fl.

Bari. Sax.

Perc.

E. Gtr.

E. Bass

FX 5

Solo

you think it's fun ny. Does

93

Picc.

B. Fl.

Bari. Sax.

Perc.

E. Gtr.

E. Bass

FX 5

Solo

your moth er know that you're out?

94

Picc.

B. Fl.

Bari. Sax.

Perc.

E. Gtr.

E. Bass

FX 5

Solo

And I could

95

Picc.

B. Fl.

Bari. Sax.

Perc.

E. Gtr.

E. Bass

FX 5

chat with you, ba by, flirt

Solo

96

Picc.

B. Fl.

Bari. Sax.

Perc.

E. Gtr.

E. Bass

FX 5

a lit tle may be. Does

Solo

97

Picc.

B. Fl.

Bari. Sax.

Perc.

E. Gtr.

E. Bass

FX 5

Solo

your mother know that you're out?

98

Picc.

B. Fl.

Bari. Sax.

Perc.

E. Gtr.

E. Bass

FX 5

Solo

Well, I could

99

Picc.

B. Fl.

Sop. Sax.

Bari. Sax.

Perc.

E. Gtr.

E. Bass

FX 5

Solo

dance with you, hon ey, if

100

Picc.

B. Fl.

Sop. Sax.

Bari. Sax.

Perc.

E. Gtr.

E. Bass

FX 5

Solo

you think it's fun ny. Does

101

Picc.

B. Fl.

Sop. Sax.

Bari. Sax.

Perc.

E. Gtr.

E. Bass

FX 5

Solo

your mother know that you're out?

102

Picc.

B. Fl.

Sop. Sax.

Bari. Sax.

Perc.

E. Gtr.

E. Bass

FX 5

Solo

And I could

3

3

103

Picc.

B. Fl.

Sop. Sax.

Bari. Sax.

Perc.

E. Gtr.

E. Bass

FX 5

Solo

chat with you, ba by, flirt

104

Picc.

B. Fl.

Sop. Sax.

Bari. Sax.

Perc.

E. Gtr.

E. Bass

FX 5

Solo

a lit tle may be. Does

105

Picc.

B. Fl.

Sop. Sax.

Bari. Sax.

Perc.

E. Gtr.

E. Bass

FX 5

Solo

your mother know that you're out?

106

Picc.

B. Fl.

Sop. Sax.

Bari. Sax.

Perc.

E. Gtr.

E. Bass

FX 5

Solo

Well, I could

107

Picc.

B. Fl.

Sop. Sax.

Bari. Sax.

Perc.

E. Gtr.

E. Bass

FX 5

Solo

dance with you, hon ey, if

108

Picc.

B. Fl.

Sop. Sax.

Bari. Sax.

Perc.

E. Gtr.

E. Bass

FX 5

Solo

you think it's funny. Does

109

Picc.

B. Fl.

Sop. Sax.

Bari. Sax.

Perc.

E. Gtr.

E. Bass

FX 5

Solo

your moth er know that you're out?

110

Picc.

B. Fl.

Sop. Sax.

Bari. Sax.

Perc.

E. Gtr.

E. Bass

Solo

111

Sop. Sax.

Bari. Sax.

Perc.

E. Gtr.

E. Bass

Solo

Does Your Mother Know

Piccolo

♩ = 135,000137 ♩ = 136,000153

13

17

20

25

28

32

34

36

38

40

♩ = 136,000153

(C) 1994 Tune 1000 Corporation ;EMI Grove Park Music, Inc. Int'l Rights Secured.

(C) 1994 Tune 1000 Corporation ;EMI Grove Park Music, Inc. Int'l Rights Secured.

V.S.

Piccolo

78

80

82 $\text{♩} = 135,000137$

84

86

88 $\text{♩} = 135,000$

91 $\text{♩} = 136,000153$

93

95

97 V.S.

99

101

103

105

107

109

Does Your Mother Know
Bass Flute

♩ = 135,000137 ♩ = 136,000153

13

18

22

27

31 ♩ = 137,000061

34

38

41 ♩ = 136,000153

44 ♩ = 135,000137

46 8

(C) 1994 Tune 1000 Corporation ;EMI Grove Park Music, Inc. Int'l Rights Secured.
(C) 1994 Tune 1000 Corporation ;EMI Grove Park Music, Inc. Int'l Rights Secured.

2

Bass Flute

♩ = 136,000153

56

60

64

69

72

♩ = 137,000061

76

79

82

♩ = 135,000137 ♩ = 134,000061

85

88

♩ = 135,000137 ♩ = 136,000153

92

96

99

103

107

109

Does Your Mother Know
Soprano Saxophone

♩ = 135,000137 ♩ = 136,000153

27 ♩ = 137,000061 ♩ = 136,000153 ♩ = 135,000137 ♩ = 136,000153

59 ♩ = 137,000153

78

83 ♩ = 135,000137 ♩ = 134,000061 ♩ = 135,000137 ♩ = 136,000153

101

105

109

(C) 1994 Tune 1000 Corporation ;EMI Grove Park Music, Inc. Int'l Rights Secured.
(C) 1994 Tune 1000 Corporation ;EMI Grove Park Music, Inc. Int'l Rights Secured.

Does Your Mother Know

Baritone Saxophone

(C) 1994 Tune 1000 Corporation ;EMI Grove Park Music, Inc. Int'l Rights Secured.
(C) 1994 Tune 1000 Corporation ;EMI Grove Park Music, Inc. Int'l Rights Secured.

Baritone Saxophone

♩ = 135,000137

♩ = 136,000

89

92

95

97

99

101

103

105

107

109

111

A single staff of music in treble clef with a key signature of three sharps (F#, C#, G#) and a common time signature. The notation starts with a whole rest, followed by a quarter rest, then an eighth note G4 (F#4 ledger line), an eighth note A4 (F#4 ledger line), a quarter note B4 (F#4 ledger line), a quarter note C5 (F#4 ledger line), a quarter note B4 (F#4 ledger line), a quarter note A4 (F#4 ledger line), a quarter note G4 (F#4 ledger line), a quarter note F#4 (F#4 ledger line), a quarter note E4 (F#4 ledger line), and ends with a quarter note D4 (F#4 ledger line) followed by a double bar line.

Does Your Mother Know

Percussion

♩ = 135,000137

4

7

8

9

11

12

13

14

♩ = 136,000153

15

16

(C) 1994 Tune 1000 Corporation ;EMI Grove Park Music, Inc. Int'l Rights Secured.
(C) 1994 Tune 1000 Corporation ;EMI Grove Park Music, Inc. Int'l Rights Secured.

V.S.

Percussion

Percussion

29

30

32

$\text{♩} = 137,000061$
33

34

36

38

$\text{♩} = 136,000153$
40

42

43

Percussion

44

45

46

47

48

49

50

51

53

54

♩ = 135,000137

Percussion

56

57

58

60

61

63

65

66

67

69

Percussion

70

72

74

75

76

78

80

82

83

84

Percussion

85

86

87

88

89

91

92

93

95

96

Percussion

97

99

101

103

105

106

107

108

109

111

Does Your Mother Know

Electric Guitar

♩ = 135,000137

9

12

15 ♩ = 136,000153

18

20

23

25

27

29

31

(C) 1994 Tune 1000 Corporation ;EMI Grove Park Music, Inc. Int'l Rights Secured.
(C) 1994 Tune 1000 Corporation ;EMI Grove Park Music, Inc. Int'l Rights Secured.

V.S.

33 ♩ = 137,000061

67

69

71

73

♩ = 137,000061

75

77

79

81

83

♩ = 135,000137 ♩ = 134,000061

5

90

92

94

96

98

100

102

104

106

108

110

111

Does Your Mother Know

Electric Bass

♩ = 135,000137

(C) 1994 Tune 1000 Corporation ;EMI Grove Park Music, Inc. Int'l Rights Secured.
(C) 1994 Tune 1000 Corporation ;EMI Grove Park Music, Inc. Int'l Rights Secured.

V.S.

31 $\text{♩} = 137,000061$

34

37

39 $\text{♩} = 136,000153$

42

45 $\text{♩} = 135,000137$

48

50

52

54

Electric Bass

56 $\text{♩} = 136,000153$

59

62

64

67

70

73 $\text{♩} = 137,000061$

76

79

82 $\text{♩} = 135,000137$ $\text{♩} = 134,000061$

V.S.

Electric Bass

85

88

91

93

95

97

100

102

104

106

109

111

Does Your Mother Know
Electric Clavichord

♩ = 135,000137 ♩ = 136,000153

27 ♩ = 137,000061 ♩ = 136,000153

42

44 ♩ = 135,000137

47

57 ♩ = 136,000153 ♩ = 137,000153

(C) 1994 Tune 1000 Corporation ;EMI Grove Park Music, Inc. Int'l Rights Secured.
(C) 1994 Tune 1000 Corporation ;EMI Grove Park Music, Inc. Int'l Rights Secured.

2

Electric Clavichord

82

♩ = 135,000137

♩ = 134,000061

85

87

89

♩ = 135,000137

♩ = 136,0001

Does Your Mother Know

Synth Bass

♩ = 135,000137

5

8

11

14

♩ = 136,000153

33

♩ = 137,000061

♩ = 136,000153

♩ = 135,000137

49

52

55

♩ = 136,000153

60

8

4

10

♩ = 137,000

(C) 1994 Tune 1000 Corporation ;EMI Grove Park Music, Inc. Int'l Rights Secured.
(C) 1994 Tune 1000 Corporation ;EMI Grove Park Music, Inc. Int'l Rights Secured.

2

Synth Bass

83 ♪ = 135,000137

♪ = 134,000061 ♪ = 135,000137

♪ = 136,0001

7

22

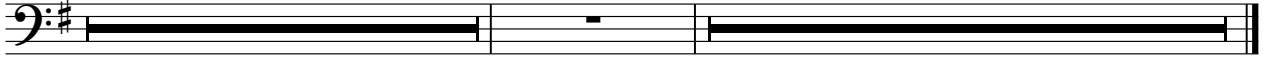

Does Your Mother Know
 FX 5 (Brightness)

♩ = 135,000137

4

6

8

10

12

♩ = 136,000153

14

2 8

27

♩ = 137,000061 ♩ = 136,000153 ♩ = 135,000137

6 8 4 3

(C) 1994 Tune 1000 Corporation ;EMI Grove Park Music, Inc. Int'l Rights Secured.
 (C) 1994 Tune 1000 Corporation ;EMI Grove Park Music, Inc. Int'l Rights Secured.

FX 5 (Brightness)

48

50

52

54

56

$\text{♩} = 136,000153$

73

$\text{♩} = 137,000067$ $\text{♩} = 134,000061$ $\text{♩} = 135,000137$ $\text{♩} = 136,0001$

Does Your Mother Know

FX 5 (Brightness)

♩ = 135,000137

ALL rights reserved. Not for broadcast or transmission of any kind.

DO NOT DUPLICATE. NOT FOR RENTAL.

Back Vocal

You're so hot tears'me. You're blue but I can't take chances with you; is that right or do.

Then look in my eyes. I read your face that your feelings will, ah, burn in my child.

Well, don't worry, if you find Does you love me? And I'd chat with you, I'm afraid Does

you don't know? Take a little step down in that way go. Don't mind now. Take a little step out girl, take

(C) 1994 Tune 1000 Corporation ;EMI Grove Park Music, Inc. Int'l Rights Secured.
 (C) 1994 Tune 1000 Corporation ;EMI Grove Park Music, Inc. Int'l Rights Secured.

FX 5 (Brightness)

46

nicand slow. Doesur motrh know?

49

3

51

3

53

3

55

3 = 136,000153

60

2

I cansee whyawant, byuseprey youngbe

69

2 = 137,000061

searchforhandfun,smayf mohe. Nowouse, Ilikestyle, andknowyou meandyou

77

2 = 135,000137 = 134

givesadsmile, smile, big, only child. Welluldancy, if yhurfn? Does yurchno't?

84

2 = 135,00013

Anduldcharity, byfirt alimay? Does yurchno't? Takeeasakeas, beer, howgirl, that's

91

2 = 136,000153

way go. Doesmorknow? Takeeasakeas, yocod, girl, takeinand, Doesmorknow? Welluld

dancy, if yhurfn? Does yurchno't? Anduldcharity, byfirt alimay? Does yurchno't?

98

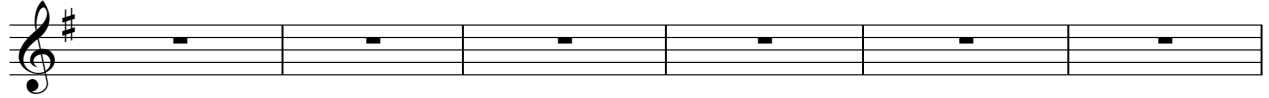

Well, dance with me, if you're a girl, does your girl know you're out? And could you, by the way, flirt

104

alright, does your girl know you're out? Well, dance with me, if you're a girl, does your girl know you're out?

Yes Your Mother Know

Solo

♩ = 135,000137

9

11

13

15 = 136,000153

17

19

21

23

25

27

(C) 1994 Tune 1000 Corporation ; EMI Grove Park Music, Inc. Int'l Rights Secured.
(C) 1994 Tune 1000 Corporation ; EMI Grove Park Music, Inc. Int'l Rights Secured.

V.S.

 - Measure 32: 137,000761
 - Measure 40: 136,000153
 - Measure 44: 135,000137

49 **3**

53

55

57 $\text{♩} = 136.000$ 53

59

61

63

65

67

69

V.S.

Solo

♩ = 135,000137

5

♩ = 136,000

V.S.

6

Solo

109

111
