

Jazz StandardsDiversen - Just Friends

♩ = 240,000000

TRUMPET

MELODY

DRUMS

ACOU BASS

FRETLESS

A.PIANO 1

5

TRUMPET

DRUMS

ACOU BASS

FRETLESS

A.PIANO 1

7

TRUMPET

DRUMS

ACOU BASS

FRETLESS

A.PIANO 1

9

TRUMPET

DRUMS

ACOU BASS

FRETLESS

A.PIANO 1

11

TRUMPET

DRUMS

ACOU BASS

FRETLESS

A.PIANO 1

13

TRUMPET

DRUMS

ACOU BASS

FRETLESS

A.PIANO 1

14

DRUMS

ACOUBASS

FRETLESS

A.PIANO 1

16

MELODY

DRUMS

ACOUBASS

FRETLESS

A.PIANO 1

19

MELODY

DRUMS

ACOU BASS

FRETLESS

A.PIANO 1

21

MELODY

DRUMS

ACOU BASS

FRETLESS

A.PIANO 1

23

MELODY

DRUMS

ACOU BASS

FRETLESS

A.PIANO 1

25

MELODY

DRUMS

ACOU BASS

FRETLESS

A.PIANO 1

27

MELODY

DRUMS

ACOU BASS

FRETLESS

A.PIANO 1

29

MELODY

DRUMS

ACOU BASS

FRETLESS

A.PIANO 1

31

MELODY

DRUMS

ACOU BASS

FRETLESS

A.PIANO 1

33

MELODY

DRUMS

ACOU BASS

FRETLESS

A.PIANO 1

35

MELODY

DRUMS

ACOU BASS

FRETLESS

A.PIANO 1

37

MELODY

DRUMS

ACOU BASS

FRETLESS

A.PIANO 1

39

MELODY

DRUMS

ACOU BASS

FRETLESS

A.PIANO 1

41

MELODY

DRUMS

ACOU BASS

FRETLESS

A.PIANO 1

43

MELODY

DRUMS

ACOU BASS

FRETLESS

A.PIANO 1

45

MELODY

DRUMS

ACOU BASS

FRETLESS

A.PIANO 1

48

DRUMS

ACOU BASS

FRETLESS

A.PIANO 1

50

DRUMS

ACOU BASS

FRETLESS

A.PIANO 1

52

DRUMS

ACOU BASS

FRETLESS

A.PIANO 1

54

DRUMS

ACOU BASS

FRETLESS

A.PIANO 1

56

DRUMS

ACOU BASS

FRETLESS

A.PIANO 1

58

DRUMS

ACOU BASS

FRETLESS

A.PIANO 1

60

DRUMS

ACOU BASS

FRETLESS

A.PIANO 1

62

DRUMS

ACOU BASS

FRETLESS

A.PIANO 1

64

DRUMS

ACOU BASS

FRETLESS

A.PIANO 1

66

DRUMS

ACOU BASS

FRETLESS

A.PIANO 1

68

DRUMS

ACOU BASS

FRETLESS

A.PIANO 1

70

DRUMS

ACOU BASS

FRETLESS

A.PIANO 1

72

DRUMS

ACOU BASS

FRETLESS

A.PIANO 1

76

DRUMS

ACOU BASS

FRETLESS

A.PIANO 1

78

DRUMS

ACOU BASS

FRETLESS

A.PIANO 1

80

DRUMS

ACOU BASS

FRETLESS

A.PIANO 1

82

DRUMS

ACOU BASS

FRETLESS

A.PIANO 1

84

DRUMS

ACOU BASS

FRETLESS

A.PIANO 1

86

DRUMS

ACOU BASS

FRETLESS

A.PIANO 1

88

DRUMS

ACOU BASS

FRETLESS

A.PIANO 1

90

DRUMS

ACOU BASS

FRETLESS

A.PIANO 1

92

DRUMS

ACOU BASS

FRETLESS

A.PIANO 1

94

DRUMS

ACOU BASS

FRETLESS

A.PIANO 1

95

DRUMS

ACOU BASS

FRETLESS

A.PIANO 1

96

DRUMS

ACOU BASS

FRETLESS

A.PIANO 1

98

DRUMS

ACOU BASS

FRETLESS

A.PIANO 1

100

DRUMS

ACOU BASS

FRETLESS

A.PIANO 1

102

DRUMS

ACOU BASS

FRETLESS

A.PIANO 1

103

DRUMS

ACOU BASS

FRETLESS

A.PIANO 1

105

DRUMS

ACOU BASS

FRETLESS

A.PIANO 1

107

DRUMS

ACOU BASS

FRETLESS

A.PIANO 1

109

DRUMS

ACOUBASS

FRETLESS

A.PIANO 1

111

MELODY

DRUMS

ACOUBASS

FRETLESS

A.PIANO 1

113

MELODY

DRUMS

ACOU BASS

FRETLESS

A.PIANO 1

115

MELODY

DRUMS

ACOU BASS

FRETLESS

A.PIANO 1

117

MELODY

DRUMS

ACOU BASS

FRETLESS

A.PIANO 1

119

MELODY

DRUMS

ACOU BASS

FRETLESS

A.PIANO 1

121

MELODY

DRUMS

ACOU BASS

FRETLESS

A.PIANO 1

123

MELODY

DRUMS

ACOU BASS

FRETLESS

A.PIANO 1

125

MELODY

DRUMS

ACOU BASS

FRETLESS

A.PIANO 1

127

MELODY

DRUMS

ACOU BASS

FRETLESS

A.PIANO 1

129

MELODY

DRUMS

ACOU BASS

FRETLESS

A.PIANO 1

131

MELODY

DRUMS

ACOU BASS

FRETLESS

A.PIANO 1

133

MELODY

DRUMS

ACOU BASS

FRETLESS

A.PIANO 1

135

MELODY

DRUMS

ACOU BASS

FRETLESS

A.PIANO 1

137

MELODY

DRUMS

ACOU BASS

FRETLESS

A.PIANO 1

139

MELODY

DRUMS

ACOU BASS

FRETLESS

A.PIANO 1

141

TRUMPET
MELODY
DRUMS
ACOU BASS
FRETLESS
A.PIANO 1

143

TRUMPET
DRUMS
ACOU BASS
FRETLESS
A.PIANO 1

144

TRUMPET

DRUMS

ACOU BASS

FRETLESS

A.PIANO 1

145

TRUMPET

DRUMS

ACOU BASS

FRETLESS

A.PIANO 1

147

TRUMPET

ACOU BASS

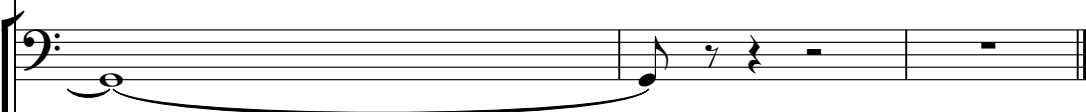

FRETLESS

A.PIANO 1

TRUMPET

Jazz StandardsDiversen - Just Friends

♩ = 240,000000

2

7

11

14

128

3

145

6

147

3

2

MELODY

Jazz Standards Diversen - Just Friends

♩ = 240,000000

14

19

26

31

37

42

45

64

DRUMS

Jazz StandardsDiversen - Just Friends

♩ = 240,000000

2

7

11

15

19

23

26

30

34

38

V.S.

42

47

51

55

58

61

66

71

76

80

DRUMS

84

87

90

93

96

100

103

106

109

113

V.S.

DRUMS

117

120

123

127

131

134

137

140

143

145

ACOU BASS

Jazz Standards Diversen - Just Friends

♩ = 240,000000

2

7

11

15

20

24

28

32

36

40

V.S.

44

49

53

57

61

67

74

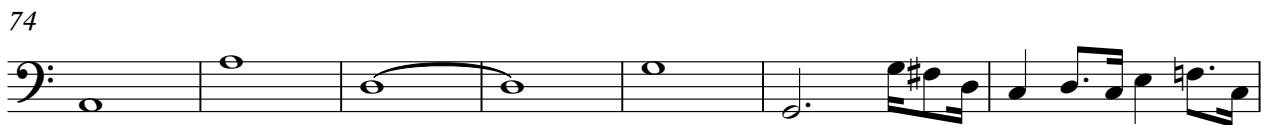

81

85

89

FRETLESS

Jazz Standards Diversen - Just Friends

♩ = 240,000000

V.S.

133

137

141

145

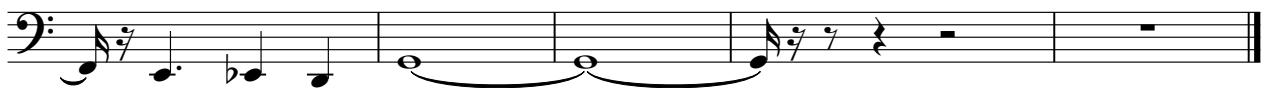

Jazz StandardsDiversen - Just Friends

A.PIANO 1

♩ = 240,000000

2

6

9

12

14

17

21

24

27

30

V.S.

63

66

68

70

73

75

77

79

82

116

120

125

128

131

134

137

141

143

145