

Backstreet Boys - Shape Of My Heart

4.7"
3.1.02
Intro

♩ = 101,000069

Piccolo in D \flat

Percussion

Jazz Guitar

Jazz Guitar

Jazz Guitar

Jazz Guitar

Electric Guitar

Electric Guitar

Electric Bass

Soprano

Synth Voice

Reverse Cymbals

Orchestra Hit

Pad 5 (Bowed)

Violoncello

♩ = 101,000069

Copyright © 2000 by Kim Winther
Copyright © 2000 by Kim Winther

4

J. Gtr.
J. Gtr.
E. Bass
FX 1

14.2"
7.1,02
Verse1

Perc.
J. Gtr.
J. Gtr.
E. Bass
Orch. Hit
Pad 5
FX 1

33.2"
15.1,02
Verse2

18

Perc.

J. Gtr.

E. Bass

Orch. Hit

Pad 5

21

Perc.

J. Gtr.

J. Gtr.

E. Bass

Orch. Hit

Pad 5

Vc.

52.2"
23.1,02
Chorus

23

Db Picc.

Perc.

J. Gtr.

J. Gtr.

E. Bass

S.

Orch. Hit

Pad 5

Vc.

25

D \flat Picc.

Perc.

J. Gtr.

J. Gtr.

E. Gtr.

E. Bass

S.

Orch. Hit

Pad 5

Vc.

26

Db Picc.

Perc.

J. Gtr.

J. Gtr.

E. Bass

S.

Orch. Hit

Pad 5

Vc.

27

Db Picc.

Perc.

J. Gtr.

J. Gtr.

E. Gtr.

E. Bass

S.

Orch. Hit

Pad 5

Vc.

29

Db Picc.

Perc.

J. Gtr.

J. Gtr.

E. Gtr.

E. Bass

S.

Orch. Hit

Pad 5

Vc.

30

Db Picc.

Perc.

J. Gtr.

J. Gtr.

E. Gtr.

E. Bass

S.

Orch. Hit

Pad 5

Vc.

1'13.6"
32.1.02
Verse1

32

Perc.

J. Gtr.

J. Gtr.

E. Bass

Orch. Hit

Pad 5

34

Perc.

J. Gtr.

J. Gtr.

E. Bass

Orch. Hit

Pad 5

36

Perc.

J. Gtr.

J. Gtr.

E. Bass

Orch. Hit

Pad 5

38

Perc.

J. Gtr.

J. Gtr.

E. Bass

Orch. Hit

Pad 5

1'32.6"
40.1,02
Verse2

40

42

44

46

1'51.6"
48.1,02
Chorus

48

Db Picc.

Perc.

J. Gtr.

J. Gtr.

E. Bass

S.

Orch. Hit

Pad 5

Vc.

50

Db Picc.

Perc.

J. Gtr.

J. Gtr.

E. Bass

S.

Orch. Hit

Pad 5

Vc.

51

Db Picc.

Perc.

J. Gtr.

J. Gtr.

E. Bass

S.

Orch. Hit

Pad 5

Vc.

52

Db Picc.

Perc.

J. Gtr.

J. Gtr.

E. Bass

S.

Syn. Voice

Orch. Hit

Pad 5

Vc.

54

Db Picc.

Perc.

J. Gtr.

J. Gtr.

E. Bass

S.

Orch. Hit

Pad 5

Vc.

55

Db Picc.

Perc.

J. Gtr.

J. Gtr.

E. Bass

S.

Orch. Hit

Pad 5

FX 1

Vc.

57

Perc.

J. Gtr.

J. Gtr.

E. Bass

Orch. Hit

FX 1

59

Perc.

J. Gtr.

J. Gtr.

E. Gtr.

E. Bass

S.

Syn. Voice

Orch. Hit

FX 1

Vc.

61

Db Picc.

Perc.

J. Gtr.

J. Gtr.

E. Gtr.

E. Bass

S.

Syn. Voice

Orch. Hit

FX 1

Vc.

63

Db Picc.

Perc.

J. Gtr.

J. Gtr.

J. Gtr.

J. Gtr.

E. Bass

S.

Syn. Voice

Rev. Cym.

Orch. Hit

FX 1

Vc.

2'34.4"
66.1,02
Chorus

66

D \flat Picc.

Perc.

J. Gtr.

J. Gtr.

J. Gtr.

E. Bass

S.

Rev. Cym.

Orch. Hit

Vc.

67

Db Picc.

Perc.

J. Gtr.

J. Gtr.

E. Bass

S.

Orch. Hit

Vc.

69

D \flat Picc.

Perc.

J. Gtr.

J. Gtr.

E. Bass

S.

Orch. Hit

Vc.

70

Db Picc.

Perc.

J. Gtr.

J. Gtr.

E. Bass

S.

Orch. Hit

Vc.

72

Db Picc.

Perc.

J. Gtr.

J. Gtr.

E. Bass

S.

Orch. Hit

Vc.

73

Db Picc.

Perc.

J. Gtr.

J. Gtr.

E. Gtr.

E. Bass

S.

Orch. Hit

Vc.

2'53.4"
74.1,02
Chorus

74

Db Picc.

Perc.

J. Gtr.

J. Gtr.

E. Gtr.

E. Bass

S.

Orch. Hit

Pad 5

Vc.

76

Db Picc.

Perc.

J. Gtr.

J. Gtr.

E. Gtr.

E. Bass

S.

Orch. Hit

Pad 5

Vc.

77

Db Picc.

Perc.

J. Gtr.

J. Gtr.

E. Bass

S.

Orch. Hit

Pad 5

Vc.

Detailed description of the musical score: The score is for measures 77-80. The Db Picc. part is mostly silent. The Perc. part has a complex rhythmic pattern with accents and triplets. The J. Gtr. parts play chords with slurs and accents. The E. Bass part has a simple bass line. The S. part has a sustained chord. The Orch. Hit part has a melodic line with slurs and accents. The Pad 5 part has a sustained chord. The Vc. part has a rhythmic pattern of eighth notes.

78

Db Picc.

Perc.

J. Gtr.

J. Gtr.

E. Gtr.

E. Bass

S.

Syn. Voice

Orch. Hit

Pad 5

Vc.

80

Db Picc.

Perc.

J. Gtr.

J. Gtr.

E. Gtr.

E. Bass

S.

Orch. Hit

Pad 5

Vc.

81

Db Picc.

Perc.

J. Gtr.

J. Gtr.

E. Bass

S.

Orch. Hit

Pad 5

Vc.

Detailed description of the musical score: The score is for measures 81 through 87. The Db Picc. part begins with a single note in measure 81, followed by a melodic line in measures 82-87. The Perc. part features a complex rhythmic pattern starting with a triplet in measure 81, followed by a series of eighth notes and triplets. The J. Gtr. parts consist of chords and a slash. The E. Bass part has a melodic line with a slur. The S. part has a few notes. The Orch. Hit part has a few notes. The Pad 5 part has a few notes. The Vc. part has a few notes.

3'12.4"
82.1,02
Chorus

82

Perc. J. Gtr. J. Gtr. E. Gtr. E. Bass S. Orch. Hit Pad 5 Vc.

Detailed description of the musical score: The score is for a chorus section starting at measure 82. The Percussion part features a complex rhythmic pattern with triplets of eighth notes and sixteenth notes, marked with 'x' for cymbals and 'o' for other drums. The J. Gtr. (Jazz Guitar) and E. Gtr. (Electric Guitar) parts play a series of chords, primarily triads and dyads, with some bends and vibrato. The E. Bass part provides a steady bass line with eighth notes and rests. The S. (Singer) part has a melodic line with a long note in the first measure and a more active line in the second. The Orch. Hit part consists of a series of chords and notes. The Pad 5 part plays sustained chords. The Vc. (Violoncello) part has a melodic line with a long note in the first measure and a more active line in the second.

84

Db Picc.

Perc.

J. Gtr.

J. Gtr.

E. Gtr.

E. Bass

S.

Orch. Hit

Pad 5

Vc.

D \flat Picc.

Perc.

J. Gtr.

J. Gtr.

E. Bass

S.

Orch. Hit

Pad 5

Vc.

86

Db Picc.

Perc.

J. Gtr.

J. Gtr.

E. Gtr.

E. Bass

S.

Syn. Voice

Orch. Hit

Pad 5

Vc.

88

Db Picc.

Perc.

J. Gtr.

J. Gtr.

E. Gtr.

E. Bass

S.

Orch. Hit

Pad 5

Vc.

- **Db Picc.**: Treble clef, starting with a dotted quarter note, followed by a half note with a slur, and a quarter note.
- **Perc.**: Snare drum part with eighth notes and triplets.
- **E. Gtr.**: Treble clef, sustained chords.
- **E. Bass**: Bass clef, sustained chords.
- **S.**: Treble clef, sustained chords.
- **Orch. Hit**: Treble clef, chords with a triplet at the end.
- **Pad 5**: Treble clef, sustained chords.
- **Vc.**: Bass clef, chords with a slur and a final chord.

3'31.4"
90.1,02
Ending

89 = 88,700058

Db Picc.

Perc.

J. Gtr.

J. Gtr.

E. Bass

S.

Orch. Hit

Pad 5

Vc.

= 88,700058

91 ♩ = 80,000000 ♩ = 83,999969

Db Picc.

Perc.

J. Gtr.

J. Gtr.

Orch. Hit

♩ = 80,000000 ♩ = 83,999969

Vc.

Backstreet Boys - Shape Of My Heart

Piccolo in D \flat

$\text{♩} = 101,000069$

21

28

16

50

5

61

69

76

82

2

89

$\text{♩} = 88,700058$ $\text{♩} = 80,000000$ $\text{♩} = 83,999969$

2

Copyright © 2000 by Kim Winther
Copyright © 2000 by Kim Winther

Backstreet Boys - Shape Of My Heart

Percussion

♩ = 101,000069

6

10

14

18

22

24

26

28

30

33

Copyright © 2000 by Kim Winther
Copyright © 2000 by Kim Winther

V.S.

37

41

45

48

50

52

54

56

59

62

Percussion

66

68

70

72

74

76

78

80

82

84

V.S.

4

Percussion

86

88

89

$\text{♩} = 88,700068000$ $\text{♩} = 83,999969$
2

♩ = 101,000069

6

11

15 **49**

66 **24** ♩ = 88,700058 ♩ = 80,000000 ♩ = 83,999969 **3**

♩ = 101,000069

11

16

20

24

27

30

34

38

42

46

Copyright © 2000 by Kim Winther
Copyright © 2000 by Kim Winther

V.S.

50

53

56

60

63

67

70

73

76

79

82

85

88

♩ = 88,700058

91

♩ = 80,000000 ♩ = 83,999969

2

♩ = 101,000069

21

25

28

32

36

40

44

48

51

54

Copyright © 2000 by Kim Winther
Copyright © 2000 by Kim Winther

V.S.

57

61

65

69

72

75

78

81

84

87

Jazz Guitar

90 ♪ = 88,700058 ♪ = 80,000000 ♪ = 83,999969

2

Jazz Guitar

Backstreet Boys - Shape Of My Heart

♩ = 101,000069

URL: <http://www.musicnoteslib.com> - This version can be found on my homepage.

Set by Backstreet Boys in Shape Of My Heart [Key: Eb]

* Detail oriented use only ***

Kim Winther

6

11

16

48

66

23

3

♩ = 88,700058 ♩ = 80,000099969

Copyright © 2000 by Kim Winther
Copyright © 2000 by Kim Winther

♩ = 101,000069

58

62

27

♩ = 88,700058 ♩ = 80,000000 ♩ = 83,999969

3

Copyright © 2000 by Kim Winther
Copyright © 2000 by Kim Winther

♩ = 101,000069

24

31

41

3

76

85

♩ = 88,700058 ♩ = 80,0000999969

3

Backstreet Boys - Shape Of My Heart

Electric Bass

♩ = 101,000069

9

15

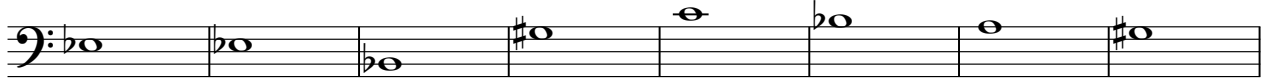

23

27

31

36

40

44

49

Copyright © 2000 by Kim Winther
Copyright © 2000 by Kim Winther

V.S.

53

57

61

66

70

74

78

82

86

89

♩ = 88,700058 ♩ = 80,000000 ♩ = 83,999969

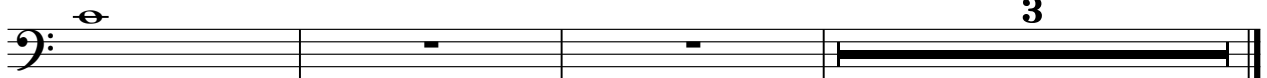

3

Backstreet Boys - Shape Of My Heart

Soprano

♩ = 101,000069

22

28

17

50

4

60

66

73

79

85

89

♩ = 88,700058 ♩ = 80,000000 ♩ = 83,999969

3

Copyright © 2000 by Kim Winther
Copyright © 2000 by Kim Winther

Synth Voice

Backstreet Boys - Shape Of My Heart

♩ = 101,000069

51 6

61

13

78

6

87

♩ = 88,700058 ♩ = 80,000000 ♩ = 83,999969

2 3

Copyright © 2000 by Kim Winther
Copyright © 2000 by Kim Winther

Reverse Cymbals

Backstreet Boys - Shape Of My Heart

♩ = 101,000069

64

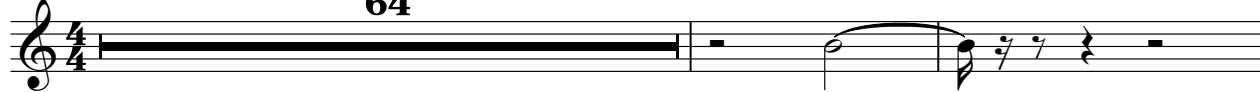

67

23

♩ = 88,700058 ♩ = 80,000000 ♩ = 83,999969

3

Copyright © 2000 by Kim Winther
Copyright © 2000 by Kim Winther

Orchestra Hit

Backstreet Boys - Shape Of My Heart

♩ = 101,000069

6

11

16

20

24

27

32

37

42

46

Copyright © 2000 by Kim Winther
Copyright © 2000 by Kim Winther

V.S.

50

54

59

64

69

73

76

80

84

88

♩ = 88,700058

Orchestra Hit

91 ♩ = 80,000000

♩ = 83,999969

♩ = 101,000069

6

14

22

29

35

40

45

50

54

18

Copyright © 2000 by Kim Winther
Copyright © 2000 by Kim Winther

2

Pad 5 (Bowed)

74

81

87

♩ = 88,70005♩ = 80,000000 ♩ = 83,999969

FX 1 (Rain)

Backstreet Boys - Shape Of My Heart

♩ = 101,000069

4 2 46

56

60

64

♩ = 88,700058 ♩ = 80,000000 ♩ = 83,999969

25 3

Copyright © 2000 by Kim Winther
Copyright © 2000 by Kim Winther

Violoncello

Backstreet Boys - Shape Of My Heart

♩ = 101,000069

21

27

15

47

54

4

63

70

77

84

89

♩ = 88,700058 ♩ = 80,000000 ♩ = 83,999969

2

Copyright © 2000 by Kim Winther
Copyright © 2000 by Kim Winther