

ABBA - I Have A Dream

♩ = 104,999924

Jazz Guitar

Jazz Guitar

Sitar

J. Gtr.

J. Gtr.

Sit.

J. Gtr.

J. Gtr.

Sit.

6

J. Gtr.

J. Gtr.

Sit.

Lead 3

9

J. Gtr.

J. Gtr.

Lead 3

12

J. Gtr.

J. Gtr.

Lead 3

15

J. Gtr.

J. Gtr.

Lead 3

18

J. Gtr.

J. Gtr.

Lead 3

20

J. Gtr.

J. Gtr.

Lead 3

23

J. Gtr.

J. Gtr.

E. Bass

Lead 3

25

J. Gtr.

J. Gtr.

Sit.

E. Bass

Lead 3

27

J. Gtr.

J. Gtr.

E. Bass

Lead 3

||

29

J. Gtr.

J. Gtr.

Sit.

E. Bass

Lead 3

3

31

J. Gtr.

J. Gtr.

E. Bass

Lead 3

33

Perc.

J. Gtr.

J. Gtr.

E. Bass

Syn. Str.

Lead 3

36

Perc.

J. Gtr.

J. Gtr.

J. Gtr.

E. Bass

Syn. Voice

Syn. Str.

Lead 3

38

Perc.

J. Gtr.

J. Gtr.

J. Gtr.

E. Bass

Syn. Voice

Syn. Str.

Lead 3

40

Perc.

J. Gtr.

J. Gtr.

J. Gtr.

E. Bass

Syn. Voice

Syn. Str.

Lead 3

42

Perc.

J. Gtr.

J. Gtr.

J. Gtr.

E. Bass

Syn. Voice

Syn. Str.

Lead 3

3

44

Perc.

J. Gtr.

J. Gtr.

J. Gtr.

Sit.

E. Bass

Syn. Voice

Syn. Str.

Lead 3

46

Perc.

J. Gtr.

J. Gtr.

Sit.

E. Bass

Syn. Voice

Syn. Str.

Lead 3

48 Perc. J. Gtr. J. Gtr. Sit. E. Bass Syn. Voice Syn. Str. Lead 3

50

Perc.

J. Gtr.

J. Gtr.

Sit.

E. Bass

Syn. Voice

Syn. Str.

Lead 3

52 Perc. J. Gtr. J. Gtr. Sit. E. Bass Syn. Voice Syn. Str. Lead 3

54

Perc.

J. Gtr.

J. Gtr.

Sit.

E. Bass

Syn. Voice

Syn. Str.

Lead 3

Detailed description of the musical score: The score is for a 16-measure piece, starting at measure 54. It is written in 4/4 time with a key signature of one flat (Bb). The percussion part (Perc.) features a complex rhythmic pattern with eighth and sixteenth notes. The two J. Gtr. parts play a similar rhythmic pattern with chords. The Sit. part has a melodic line with a triplet of eighth notes in the first measure. The E. Bass part has a melodic line with eighth and sixteenth notes. The Syn. Voice part has a melodic line with eighth and sixteenth notes. The Syn. Str. part has a melodic line with eighth and sixteenth notes. The Lead 3 part has a melodic line with eighth and sixteenth notes.

57 Perc. J. Gtr. J. Gtr. Sit. E. Bass Syn. Voice Syn. Str. Lead 3

60

Perc.

J. Gtr.

J. Gtr.

J. Gtr.

E. Bass

Syn. Voice

Syn. Str.

Lead 3

62

Perc.

J. Gtr.

J. Gtr.

J. Gtr.

E. Bass

Syn. Voice

Syn. Str.

Lead 3

65

Perc.

J. Gtr.

J. Gtr.

J. Gtr.

E. Bass

Syn. Voice

Syn. Str.

Lead 3

67

Perc.

J. Gtr.

J. Gtr.

J. Gtr.

Sit.

E. Bass

Syn. Voice

Syn. Str.

Lead 3

69

Perc. J. Gtr. J. Gtr. Sit. E. Bass Syn. Str.

71

Perc. J. Gtr. J. Gtr. Sit. E. Bass Syn. Str.

73

75

77

Perc.

J. Gtr.

Sit.

E. Bass

S.

Syn. Voice

Syn. Str.

Lead 3

Pad 3

Detailed description of the musical score: The score consists of nine staves. The Percussion staff (Perc.) uses a drum set notation with 'x' marks for cymbals and stems for other drums. The J. Gtr. (Jazz Guitar) staff features complex chordal textures with many beamed notes and accidentals. The Sit. (Sitar) staff has a long sustained note in the first measure followed by a few notes in the second. The E. Bass (Electric Bass) staff shows a simple melodic line. The S. (Saxophone) staff has a few notes in the second measure. The Syn. Voice (Synthesizer Voice) staff has chords in the second measure. The Syn. Str. (Synthesizer Strings) staff has sustained chords. The Lead 3 staff has a few notes in the second measure. The Pad 3 (Pads) staff has a rhythmic pattern of chords.

79

Perc.

J. Gtr.

J. Gtr.

E. Bass

S.

Syn. Voice

Syn. Str.

Lead 3

Pad 3

81

Perc.

J. Gtr.

J. Gtr.

E. Bass

S.

Syn. Voice

Syn. Str.

Lead 3

Pad 3

83

Perc.

J. Gtr.

J. Gtr.

E. Bass

S.

Syn. Voice

Syn. Str.

Lead 3

Pad 3

85

Perc.

J. Gtr.

J. Gtr.

E. Bass

S.

Syn. Voice

Syn. Str.

Lead 3

Pad 3

87

Perc.

J. Gtr.

Sit.

E. Bass

S.

Syn. Voice

Syn. Str.

Lead 3

Pad 3

89

Perc.

J. Gtr.

Sit.

E. Bass

S.

Syn. Voice

Syn. Str.

Lead 3

Pad 3

91

Perc.

J. Gtr.

Sit.

E. Bass

S.

Syn. Voice

Syn. Str.

Lead 3

Pad 3

93

Perc.

J. Gtr.

Sit.

E. Bass

S.

Syn. Voice

Syn. Str.

Lead 3

Pad 3

95

Perc.

J. Gtr.

Sit.

E. Bass

S.

Syn. Voice

Syn. Str.

Lead 3

Pad 3

3

97

Perc.

J. Gtr.

Sit.

E. Bass

S.

Syn. Voice

Syn. Str.

Lead 3

Pad 3

99

Perc.

J. Gtr.

Sit.

E. Bass

S.

Syn. Voice

Syn. Str.

Lead 3

Pad 3

101

Perc.

J. Gtr.

Sit.

E. Bass

S.

Syn. Voice

Syn. Str.

Lead 3

Pad 3

103

Perc.

J. Gtr.

J. Gtr.

E. Bass

S.

Syn. Voice

Syn. Str.

Lead 3

Pad 3

105

Perc.

J. Gtr.

J. Gtr.

E. Bass

S.

Syn. Voice

Syn. Str.

Lead 3

Pad 3

107

Perc.

J. Gtr.

J. Gtr.

E. Bass

S.

Syn. Voice

Syn. Str.

Lead 3

Pad 3

109

Perc.

J. Gtr.

J. Gtr.

J. Gtr.

Sit.

E. Bass

S.

Syn. Voice

Syn. Str.

Lead 3

Pad 3

111

113

115

Perc.

J. Gtr.

J. Gtr.

Sit.

E. Bass

Syn. Str.

117

Perc.

J. Gtr.

J. Gtr.

Sit.

E. Bass

Syn. Str.

119

121

123

Perc.

J. Gtr.

J. Gtr.

Sit.

E. Bass

Syn. Str.

125

Perc.

J. Gtr.

J. Gtr.

Sit.

E. Bass

Syn. Str.

127

Perc.

J. Gtr.

J. Gtr.

Sit.

E. Bass

Syn. Str.

129

Perc.

J. Gtr.

J. Gtr.

Sit.

E. Bass

Syn. Str.

ABBA - I Have A Dream

Percussion

♩ = 104,999924

6 **26**

35

39

43

47

51

55

59

63

67

V.S.

71

75

79

83

87

91

95

99

103

107

111

115

120

124

127

♩ = 104,999924

5

8

11

14

17

20

23

26

29

V.S.

72

75

78

81

84

87

90

93

96

99

V.S.

102

105

108

112

116

120

124

127

♩ = 104,999924

7

13

19

25

31

36

40

44

48

V.S.

52

56

60

64

68

72

75

97

112

116

120

124

127

ABBA - I Have A Dream

Jazz Guitar

♩ = 104,999924

6 29

38

43 10 5

62

66 5

76

82

87 10 6

106 5

115 2 4

125

ABBA - I Have A Dream

Sitar

♩ = 104,999924

3

6

17

3

26

2

3

31

14

47

50

54

3

2

58

3

8

68

70

73

76

87

90

93

96

102

111

70

75

79

84

89

94

99

104

109

114

ABBA - I Have A Dream

Soprano

♩ = 104,999924

6 47

56 17

78

84

90

95

100

105

111 4 2

121 4 2

ABBA - I Have A Dream

Synth Voice

♩ = 104,999924

6 28

38

43 3

48

52

57

61

66 5

73

78

83

88

92

97

102

107

116

125

ABBA - I Have A Dream

Synth Strings

♩ = 104,999924

6 26

36

42

48

54

60

66

70

74

78

V.S.

85

92

99

105

111

115

119

123

126

128

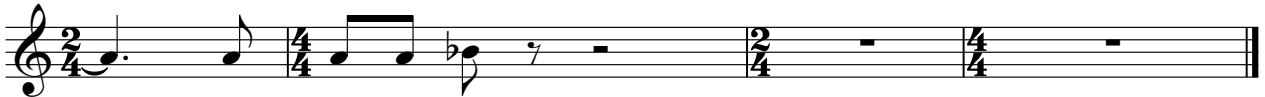

ABBA - I Have A Dream

Lead 3 (Calliope)

♩ = 104,999924

6

12

18

24

29

34

40

46

52

57

V.S.

Lead 3 (Calliope)

61

67

77

83

89

95

100

105

111

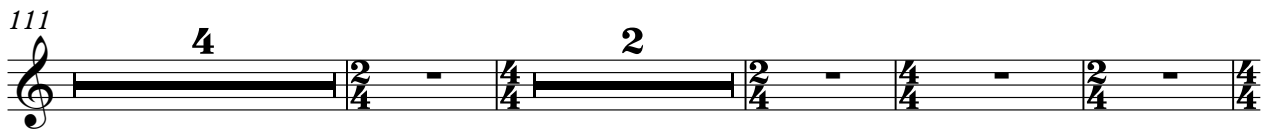

121

ABBA - I Have A Dream

Pad 3 (Polysynth)

♩ = 104,999924

6 47

56 17

77

80

82

84

86

88

90

92

V.S.

94

97

100

102

104

106

108

118

126