

Jazz StandardsDiversen - Somewhere Over The Rainbow 2

♩ = 107,001465 ♩ = 93,000183 = 85,000278 = 107,001465

VIBRAPHONE

E.PIANO 1

6

♩ = 93,000183 ♩ = 107,001465

VIBRAPHONE

E.PIANO 1

10

VIBRAPHONE

E.PIANO 1

15

VIBRAPHONE

E.PIANO 1

19

VIBRAPHONE

SLAPBASS 1

E.PIANO 1

HALO PAD

HALO PAD

HALO PAD

23

VIBRAPHONE

SLAPBASS 1

E.PIANO 1

HALO PAD

HALO PAD

HALO PAD

♩ = 93,000183 ♩ = 46,000210 ♩ = 109,001724

♩ = 93,000183 ♩ = 46,000210 ♩ = 109,001724

27

VIBRAPHONE

E.PIANO 1

♩ = 92,000549 ♩ = 61,000408

32 $\text{♩} = 111,000114$ 3

DRUMS

VIBRAPHONE

SLAPBASS 1

E.PIANO 1

35

DRUMS

VIBRAPHONE

SLAPBASS 1

E.PIANO 1

HALO PAD

HALO PAD

HALO PAD

38

DRUMS

VIBRAPHONE

SLAPBASS 1

E.PIANO 1

HALO PAD

HALO PAD

HALO PAD

41

DRUMS

VIBRAPHONE

NYLON GTR

SLAPBASS 1

E.PIANO 1

HALO PAD

HALO PAD

HALO PAD

44

DRUMS

VIBRAPHONE

NYLON GTR

SLAPBASS 1

E.PIANO 1

HALO PAD

HALO PAD

HALO PAD

47

DRUMS

VIBRAPHONE

NYLON GTR

SLAPBASS 1

E.PIANO 1

HALO PAD

HALO PAD

HALO PAD

50

DRUMS

VIBRAPHONE

NYLON GTR

SLAPBASS 1

E.PIANO 1

HALO PAD

HALO PAD

HALO PAD

52

DRUMS

VIBRAPHONE

NYLON GTR

SLAPBASS 1

E.PIANO 1

HALO PAD

HALO PAD

HALO PAD

54 7

DRUMS

VIBRAPHONE

NYLON GTR

SLAPBASS 1

E.PIANO 1

56

DRUMS

VIBRAPHONE

NYLON GTR

SLAPBASS 1

E.PIANO 1

HALO PAD

HALO PAD

HALO PAD

58

DRUMS

NYLON GTR

SLAPBASS 1

E.PIANO 1

HALO PAD

HALO PAD

HALO PAD

60

DRUMS

NYLON GTR

SLAPBASS 1

E.PIANO 1

63

DRUMS

NYLON GTR

SLAPBASS 1

E.PIANO 1

HALO PAD

HALO PAD

HALO PAD

66

DRUMS

NYLON GTR

SLAPBASS 1

E.PIANO 1

HALO PAD

HALO PAD

HALO PAD

68

DRUMS

NYLON GTR

SLAPBASS 1

E.PIANO 1

HALO PAD

HALO PAD

HALO PAD

70

DRUMS

VIBRAPHONE

NYLON GTR

SLAPBASS 1

E.PIANO 1

73

DRUMS

VIBRAPHONE

NYLON GTR

SLAPBASS 1

E.PIANO 1

HALO PAD

HALO PAD

HALO PAD

76

DRUMS

VIBRAPHONE

NYLON GTR

SLAPBASS 1

E.PIANO 1

HALO PAD

HALO PAD

HALO PAD

79

DRUMS

VIBRAPHONE

NYLON GTR

SLAPBASS 1

E.PIANO 1

HALO PAD

HALO PAD

HALO PAD

82

DRUMS

VIBRAPHONE

NYLON GTR

SLAPBASS 1

E.PIANO 1

HALO PAD

HALO PAD

HALO PAD

85

DRUMS

VIBRAPHONE

NYLON GTR

SLAPBASS 1

E.PIANO 1

HALO PAD

88

DRUMS

VIBRAPHONE

NYLON GTR

SLAPBASS 1

E.PIANO 1

HALO PAD

HALO PAD

HALO PAD

91

DRUMS

VIBRAPHONE

NYLON GTR

SLAPBASS 1

E.PIANO 1

HALO PAD

HALO PAD

HALO PAD

94

DRUMS

VIBRAPHONE

NYLON GTR

SLAPBASS 1

E.PIANO 1

HALO PAD

HALO PAD

HALO PAD

Jazz StandardsDiversen - Somewhere Over The Rainbc

DRUMS

V.S.

DRUMS

50

52

54

56

58

60

62

64

66

68

DRUMS

V.S.

4

DRUMS

90

92

94

Jazz Standards Diversen - Somewhere Over The Rainbow

VIBRAPHONE

♩ = 107,001465 ♩ = 93,000183 = 107,001465

3

7 ♩ = 93,000183 = 107,001465

12

16

22 ♩ = 93,000183 = 107,001465

26

31 ♩ = 92,000549 ♩ = 61,000408 14

36

41

44

V.S.

VIBRAPHONE

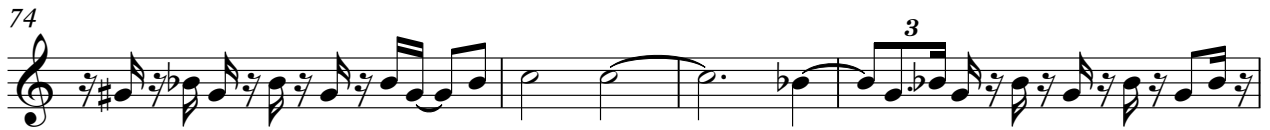
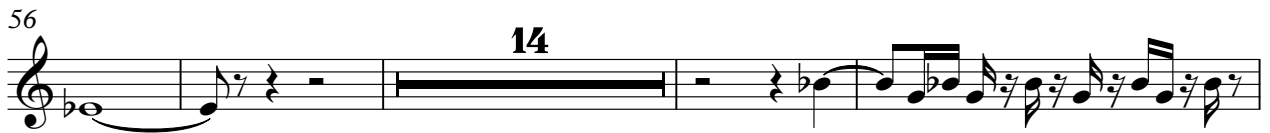

Jazz Standards Diversen - Somewhere Over The Rainbow

NYLON GTR

70

73

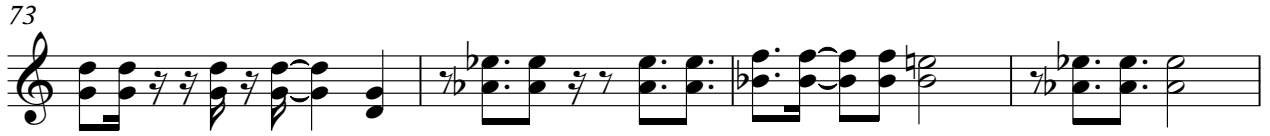

77

80

84

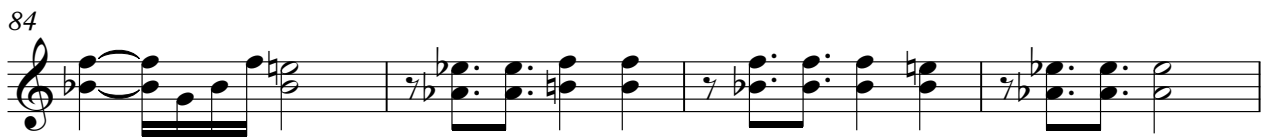

88

91

93

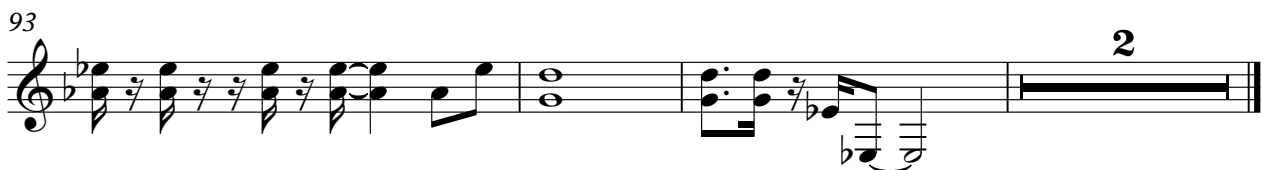

SLAPBASS 1

♩ = 107,001465 ♩ = 93,5007932465 ♩ = 93,1007008465

3 **3** **11**

21

♩ = 93,4600000000

25

♩ = 109,001724 ♩ = 92,0050000114

6

35

39

43

47

52

55

59

V.S.

E.PIANO 1

Jazz Standards Diversen - Somewhere Over The Rainbow

♩ = 107,001465 ♩ = 93,000183 ♩ = 85,00028

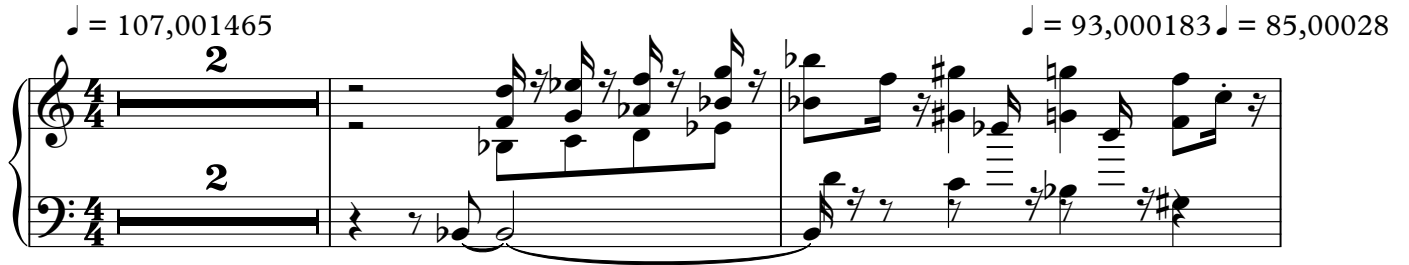

5 ♩ = 107,001465 ♩ = 93,000183

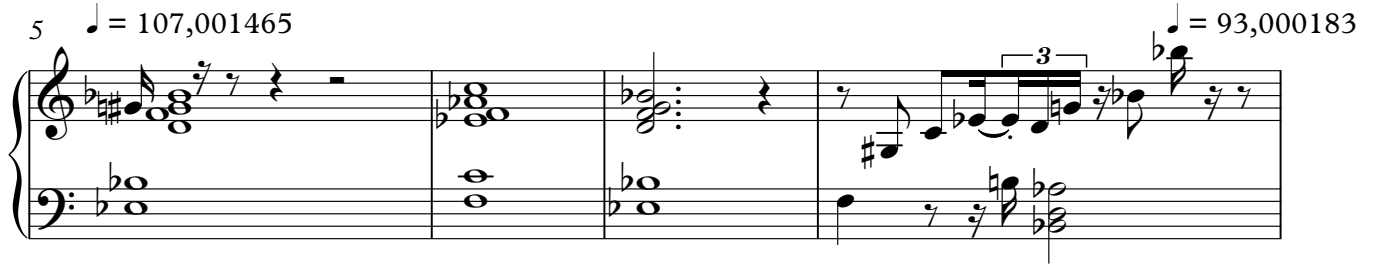

9 ♩ = 107,001465

12

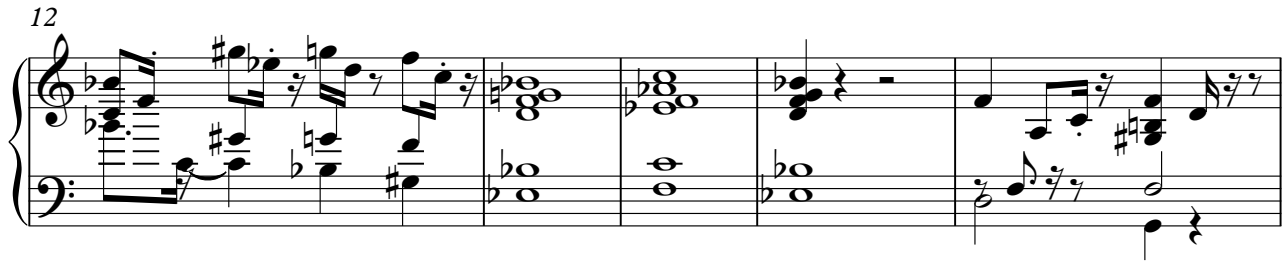

17

19

V.S.

22

25

♩ = 109,001724

29

♩ = 92,0065400408

32

♩ = 111,000114

35

38

41

43

45

47

50

53

V.S.

56

58

60

63

65

69

72

74

76

78

80

82

V.S.

84

86

89

92

94

77

81

86

92

94

Jazz Standards Diversen - Somewhere Over The Rainbow

HALO PAD

73

78

81

85

92

94

Jazz Standards Diversen - Somewhere Over The Rainbow

HALO PAD

73

2

77

3

80

3 2

84

3

90

3

93

3