

Jazz StandardsDiversen - STARDUST

♩ = 84,000671

19

TRUMPET

CLOSED H.H

SNARE DRUM

ACOU BASS

VIOLIN

VIOLA

VIOLA

A.PIANO 1

A.PIANO 1

24

TRUMPET

SNARE DRUM

CLOSED H.H

OPEN HIHAT

CRASH CYMB

SNARE DRUM

SNARE DRUM

ACOU BASS

HONKYTONK

VIOLIN

VIOLA

VIOLA

A.PIANO 1

A.PIANO 1

29

SOPRAN SAX

TRUMPET

TROMBONE

SNARE DRUM

CLOSED H.H.

OPEN HIHAT

FLOOR TOM

RIDE CYMB

CRASH CYMB

SNARE DRUM

SNARE DRUM

ACOU BASS

SYNBRASS 2

MT. TRUMPET

VIOLA

A.PIANO 1

A.PIANO 1

34

SOPRAN SAX

SOPRAN SAX

SOPRAN SAX

TRUMPET

TROMBONE

CLOSED H.H

OPEN HIHAT

RIDE CYMB

SNARE DRUM

ACOU BASS

SYNBASS 2

MT.TRUMPET

VIOLA

A.PIANO 1

A.PIANO 1

38

CLARINET

SOPRAN SAX

SOPRAN SAX

TROMBONE

BASS DRUM

CLOSED H.H.

OPEN HIHAT

RIDE CYMB

SNARE DRUM

ACOU BASS

SYNBASS 2

SLOWSTRING

VIOLIN

VIOLA

A.PIANO 1

A.PIANO 1

42

CLARINET

CLOSED H.H.

SNARE DRUM

ACOU BASS

SLOWSTRING

VIOLIN

VIOLA

A.PIANO 1

A.PIANO 1

46

CLARINET

CLOSED H.H.

SNARE DRUM

ACOU BASS

SLOWSTRING

VIOLIN

VIOLA

A.PIANO 1

A.PIANO 1

50

CLARINET

CLOSED H.H.

SNARE DRUM

ACOU BASS

SLOWSTRING

VIOLIN

VIOLA

VIOLA

A.PIANO 1

A.PIANO 1

54

CLARINET

TROMBONE

CLOSED H.H

SNARE DRUM

ACOU BASS

SYNBASS 2

SLOWSTRING

VIOLIN

VIOLA

A.PIANO 1

A.PIANO 1

59

SOPRAN SAX

TRUMPET

TROMBONE

SNARE DRUM

CLOSED H.H

OPEN HIHAT

CRASH CYMB

SNARE DRUM

SNARE DRUM

ACOU BASS

SYNBASS 2

MT.TRUMPET

A.PIANO 1

A.PIANO 1

63

SOPRAN SAX

SOPRAN SAX

TRUMPET

TROMBONE

CLOSED H.H.

FLOOR TOM

RIDE CYMB

CRASH CYMB

SNARE DRUM

SNARE DRUM

ACOU BASS

SYNBASS 2

MT.TRUMPET

VIOLIN

VIOLA

A.PIANO 1

A.PIANO 1

67

CLARINET

SOPRAN SAX

TRUMPET

TROMBONE

SNARE DRUM

CLOSED H.H.

RIDE CYMB

SNARE DRUM

SNARE DRUM

ACOU BASS

SYNBRASS 2

MT:TRUMPET

VIOLIN

VIOLA

A.PIANO 1

A.PIANO 1

71

74

Jazz StandardsDiversen - STARDUST

CLARINET

♩ = 84,000671

37

40

42

44

47

49

51

53

13

68

70

10

SOPRAN SAX

Jazz StandardsDiversen - STARDUST

♩ = 84,000671

13 15

32

36 26

64 6

71 8

SOPRAN SAX

Jazz StandardsDiversen - STARDUST

♩ = 84,000671

**34**

37

**42**

SOPRAN SAX

Jazz StandardsDiversen - STARDUST

♩ = 84,000671

**34**

**37**

**3**

**3**

**24**

**63**

**66**

**13**

Jazz StandardsDiversen - STARDUST

TRUMPET

♩ = 84,000671

SNARE DRUM

Jazz StandardsDiversen - STARDUST

♩ = 84,000671

4/4 15 11 3

32

29

63

7 10

BASS DRUM

Jazz StandardsDiversen - STARDUST

♩ = 84,000671

**37** **3** **42**

# Jazz StandardsDiversen - STARDUST

CLOSED H.H

♩ = 84,000671

4

9

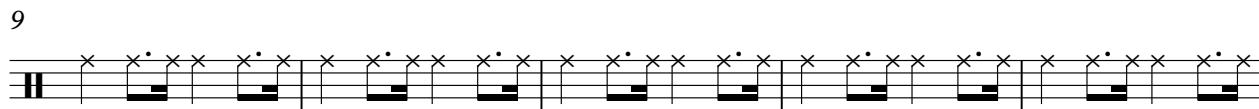

14

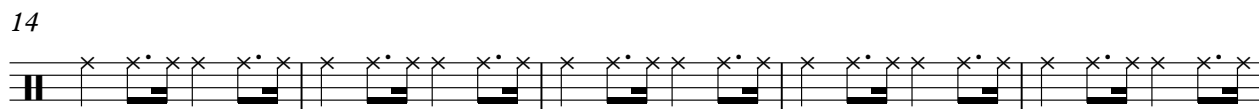

19

24

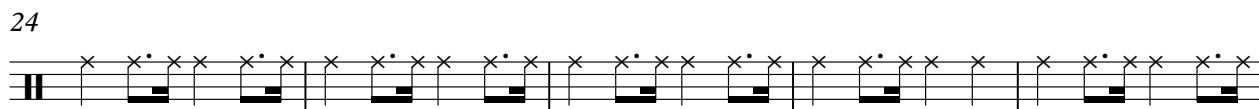

29

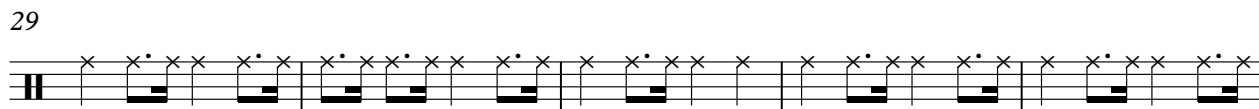

34

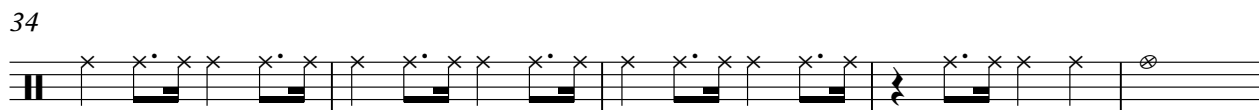

39

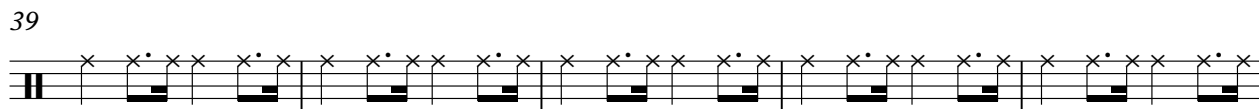

44

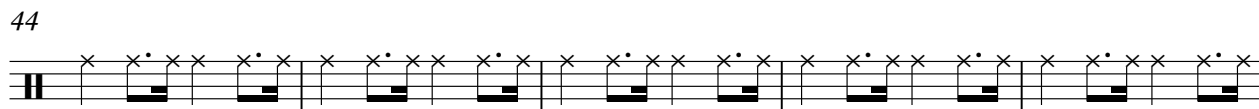

49

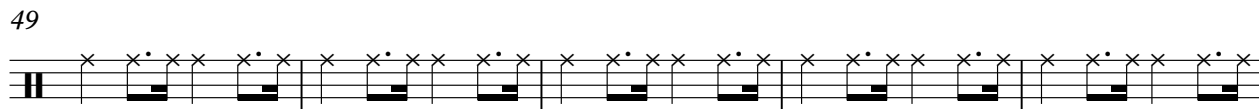

V.S.

FLOOR TOM

Jazz StandardsDiversen - STARDUST

♩ = 84,000671

**29** **2**

4/4

**34** **30** **15**

4/4

RIDE CYMB

Jazz StandardsDiversen - STARDUST

♩ = 84,000671

28 2

34

39 24

66 3 9

CRASH CYMB

Jazz StandardsDiversen - STARDUST

♩ = 84,000671

**27**

**3**

**33**

**29**

**3**

**64**

**10**

**5**

SNARE DRUM

Jazz StandardsDiversen - STARDUST

♩ = 84,000671

4/4 **4**

10

16

22

28

33 **3**

39

45

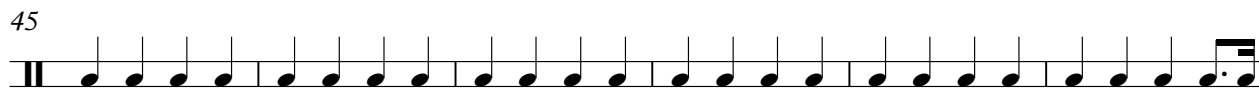

51

57

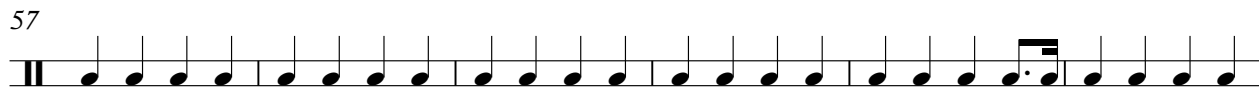

V.S.

2

# SNARE DRUM

63

68

75

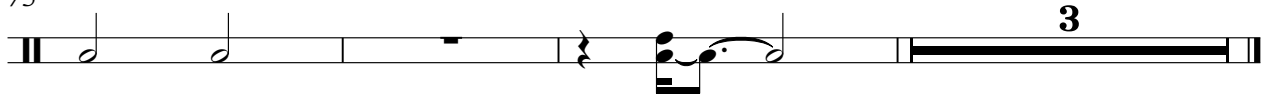

SNARE DRUM

Jazz StandardsDiversen - STARDUST

♩ = 84,000671

27

32

28

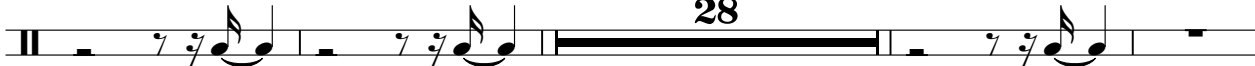

64

68

2

8

Jazz Standards Diversen - STARDUST

ACOU BASS

♩ = 84,000671

4

8

12

16

20

24

28

32

35

39

V.S.

43

47

51

55

59

63

66

71

75

HONKY TONK

Jazz StandardsDiversen - STARDUST

♩ = 84,000671

SYNBASS 2

Jazz StandardsDiversen - STARDUST

♩ = 84,000671

4

2

12

3

13

32

2

37

3

3

16

55

61

2

67

3

73

2

3

MT.TRUMPET

Jazz StandardsDiversen - STARDUST

♩ = 84,000671

**31**

35

**26**

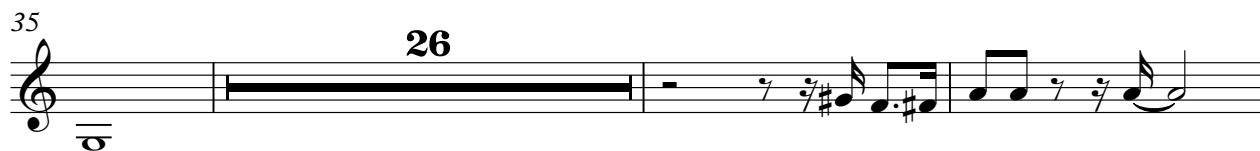

64

67

**13**

SLOWSTRING

Jazz StandardsDiversen - STARDUST

♩ = 84,000671

38

44

50

26

26

Jazz StandardsDiversen - STARDUST

VIOLIN

♩ = 84,000671

19

23

26

10

39

46

53

8

67

4

3

73

3

75

3

Jazz StandardsDiversen - STARDUST

VIOLA

♩ = 84,000671

7 2

13 3

21

25 3 3 3

29 4 15

51 13

68 3 3 3

74 3

VIOLA

Jazz StandardsDiversen - STARDUST

♩ = 84,000671

19

23

27

10

42

3

51

17

72

3

7

Jazz StandardsDiversen - STARDUST

A.PIANO 1

♩ = 84,000671

4

10

16

21

26

30

35

38

41

46

V.S.

50

54

58

63

67

72

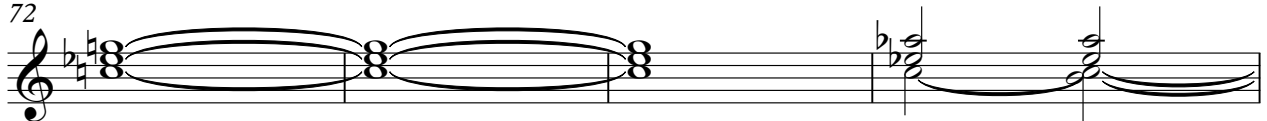

76

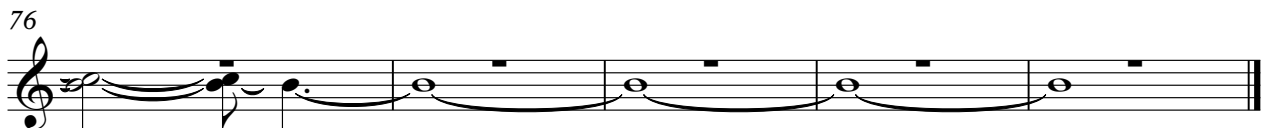

Jazz StandardsDiversen - STARDUST

A.PIANO 1

♩ = 84,000671

4

10

16

21

26

30

35

38

41

46

V.S.

50

54

58

63

67

72

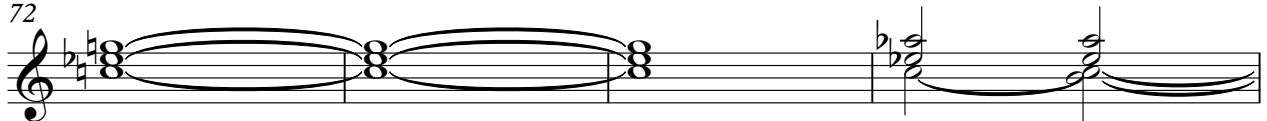

76

