

Jazz Standards Diversen - Take The `A` Train 1

♩ = 195,001465

MELODY

DRUMS

ACOU BASS

A.PIANO 1

5

ACOU BASS

A.PIANO 1

7

ACOU BASS

A.PIANO 1

9

DRUMS

ACOU BASS

A.PIANO 1

♩ = 180,001801

11

MELODY

DRUMS

ACOU BASS

A.PIANO 1

14

MELODY

DRUMS

ACOU BASS

A.PIANO 1

17

MELODY

DRUMS

ACOU BASS

A.PIANO 1

19

MELODY

DRUMS

ACOU BASS

A.PIANO 1

21

MELODY

DRUMS

ACOU BASS

A.PIANO 1

23

MELODY

DRUMS

ACOU BASS

A.PIANO 1

26  
MELODY  
DRUMS  
ACOU BASS  
A.PIANO 1

28  
DRUMS  
ACOU BASS  
A.PIANO 1

31  
DRUMS  
ACOU BASS  
A.PIANO 1

34  
MELODY  
DRUMS  
ACOU BASS  
A.PIANO 1

36

MELODY

DRUMS

ACOU BASS

A.PIANO 1

38

MELODY

DRUMS

ACOU BASS

A.PIANO 1

41

MELODY

DRUMS

ACOU BASS

A.PIANO 1

44

MELODY

DRUMS

ACOU BASS

A.PIANO 1

47

MELODY

DRUMS

ACOU BASS

A.PIANO 1

49

MELODY

DRUMS

ACOU BASS

A.PIANO 1

51

MELODY

DRUMS

ACOU BASS

A.PIANO 1

54

MELODY

DRUMS

ACOU BASS

A.PIANO 1

56

MELODY

DRUMS

ACOU BASS

A.PIANO 1

58

MELODY

DRUMS

ACOU BASS

A.PIANO 1

60

MELODY

DRUMS

ACOU BASS

A.PIANO 1

62

MELODY

DRUMS

ACOU BASS

A.PIANO 1

64

MELODY

DRUMS

ACOU BASS

A.PIANO 1

66

MELODY

DRUMS

ACOU BASS

A.PIANO 1

68

MELODY

DRUMS

ACOU BASS

A.PIANO 1

70

MELODY

DRUMS

ACOU BASS

A.PIANO 1

73

MELODY

DRUMS

ACOU BASS

A.PIANO 1

75

MELODY

DRUMS

ACOU BASS

A.PIANO 1

77

MELODY

DRUMS

ACOU BASS

A.PIANO 1

79

MELODY

DRUMS

ACOU BASS

A.PIANO 1

81

MELODY

DRUMS

ACOU BASS

A.PIANO 1

83

MELODY

DRUMS

ACOU BASS

A.PIANO 1

85

MELODY

DRUMS

ACOU BASS

A.PIANO 1

87

MELODY

DRUMS

ACOU BASS

A.PIANO 1

89

MELODY

DRUMS

ACOU BASS

A.PIANO 1

91

MELODY

DRUMS

ACOU BASS

A.PIANO 1

93

MELODY

DRUMS

ACOU BASS

A.PIANO 1

95

MELODY

DRUMS

ACOU BASS

A.PIANO 1

97

MELODY

DRUMS

ACOU BASS

A.PIANO 1

99

MELODY

DRUMS

ACOU BASS

A.PIANO 1

101

MELODY

DRUMS

ACOU BASS

A.PIANO 1

103

MELODY

DRUMS

ACOU BASS

A.PIANO 1

105

MELODY

DRUMS

ACOU BASS

A.PIANO 1

6

107

MELODY

DRUMS

ACOU BASS

A.PIANO 1

110

DRUMS

ACOU BASS

A.PIANO 1

113

DRUMS

ACOU BASS

A.PIANO 1

116

DRUMS

ACOU BASS

A.PIANO 1

118

DRUMS

ACOUBASS

A.PIANO 1

121

DRUMS

ACOUBASS

A.PIANO 1

123

DRUMS

ACOUBASS

A.PIANO 1

125

DRUMS

ACOUBASS

A.PIANO 1

127

DRUMS

ACOUBASS

A.PIANO 1

130

DRUMS

ACOUBASS

A.PIANO 1

132

DRUMS

ACOUBASS

A.PIANO 1

135

DRUMS

ACOUBASS

A.PIANO 1

137

DRUMS

ACOUBASS

A.PIANO 1

139

DRUMS

ACOUBASS

A.PIANO 1

141

DRUMS

ACOUBASS

A.PIANO 1

143

DRUMS

ACOUBASS

A.PIANO 1

145

DRUMS

ACOUBASS

A.PIANO 1

147

DRUMS

ACOUBASS

A.PIANO 1

149

DRUMS

ACOUBASS

A.PIANO 1

151

DRUMS

ACOUBASS

A.PIANO 1

153  21

DRUMS 

ACOU BASS 

A.PIANO 1 

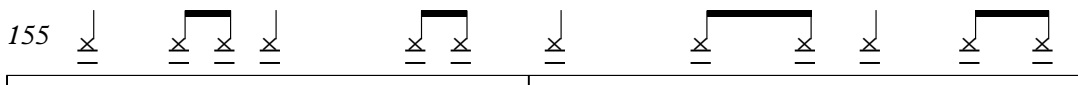
155 

DRUMS 

ACOU BASS 

A.PIANO 1 

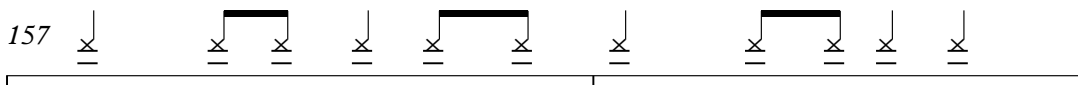
157 

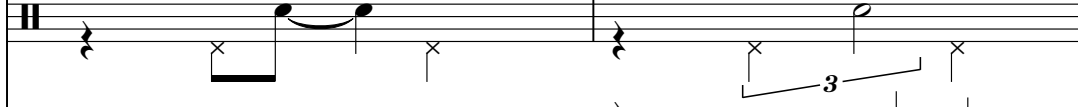
DRUMS 

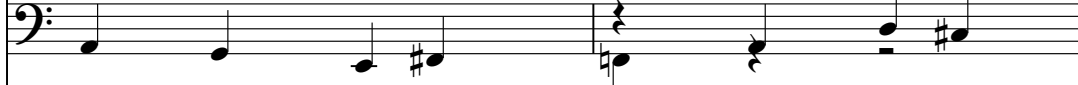
ACOU BASS 

A.PIANO 1 

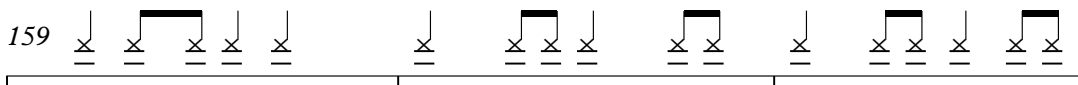
159 

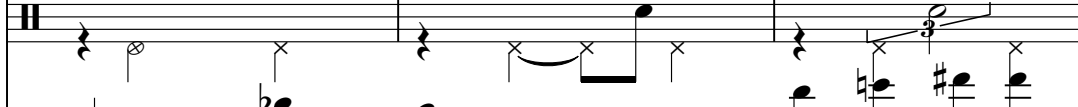
DRUMS 

ACOU BASS 

A.PIANO 1 

162

DRUMS

ACOU BASS

A.PIANO 1

164

DRUMS

ACOU BASS

A.PIANO 1

166

DRUMS

ACOU BASS

A.PIANO 1

168

DRUMS

ACOU BASS

A.PIANO 1

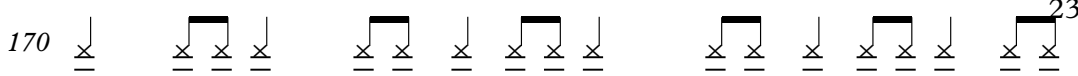
170  <sup>23</sup>

DRUMS

ACOU BASS

A.PIANO 1

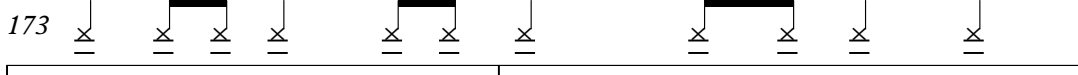

173 

DRUMS

ACOU BASS

A.PIANO 1

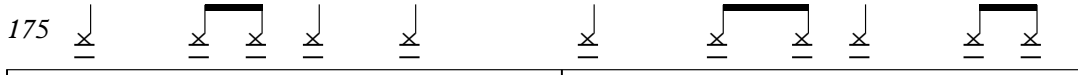

175 

DRUMS

ACOU BASS

A.PIANO 1

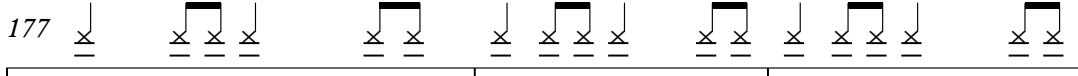

177 

DRUMS

ACOU BASS

A.PIANO 1

180

DRUMS

ACOUBASS

A.PIANO 1

182

DRUMS

ACOUBASS

A.PIANO 1

185

DRUMS

ACOUBASS

A.PIANO 1

188

DRUMS

ACOUBASS

A.PIANO 1

191

DRUMS

ACOU BASS

A.PIANO 1

193

DRUMS

ACOU BASS

A.PIANO 1

195

DRUMS

ACOU BASS

A.PIANO 1

198

DRUMS

ACOU BASS

A.PIANO 1

26

200

DRUMS

ACOUBASS

A.PIANO 1

202

MELODY

DRUMS

ACOUBASS

A.PIANO 1

205

MELODY

DRUMS

ACOUBASS

A.PIANO 1

207

MELODY

DRUMS

ACOU BASS

A.PIANO 1

210

DRUMS

ACOU BASS

A.PIANO 1

212

MELODY

DRUMS

ACOU BASS

A.PIANO 1

214

MELODY

DRUMS

ACOUBASS

A.PIANO 1

216

MELODY

DRUMS

ACOUBASS

A.PIANO 1

219

DRUMS

ACOUBASS

A.PIANO 1

221

DRUMS

ACOUBASS

A.PIANO 1

224

DRUMS

ACOU BASS

A.PIANO 1

226

DRUMS

ACOU BASS

A.PIANO 1

228

MELODY

DRUMS

ACOU BASS

A.PIANO 1

230

MELODY

DRUMS

ACOU BASS

A.PIANO 1

232

MELODY

DRUMS

ACOU BASS

A.PIANO 1

234

MELODY

DRUMS

ACOU BASS

A.PIANO 1

236

MELODY

DRUMS

ACOU BASS

A.PIANO 1

238

MELODY

DRUMS

ACOU BASS

A.PIANO 1

240

MELODY

DRUMS

ACOU BASS

A.PIANO 1

242

MELODY

DRUMS

ACOU BASS

A.PIANO 1

244

MELODY

DRUMS

ACOU BASS

A.PIANO 1

246

MELODY

DRUMS

ACOU BASS

A.PIANO 1

248

MELODY

DRUMS

ACOU BASS

A.PIANO 1

250

MELODY

DRUMS

ACOU BASS

A.PIANO 1

252

DRUMS

ACOU BASS

A.PIANO 1

254

DRUMS

ACOU BASS

A.PIANO 1

256

DRUMS

ACOU BASS

A.PIANO 1

258

MELODY

DRUMS

ACOU BASS

A.PIANO 1

260

MELODY

DRUMS

ACOU BASS

A.PIANO 1

262

MELODY

DRUMS

ACOU BASS

A.PIANO 1

264

MELODY

DRUMS

ACOU BASS

A.PIANO 1

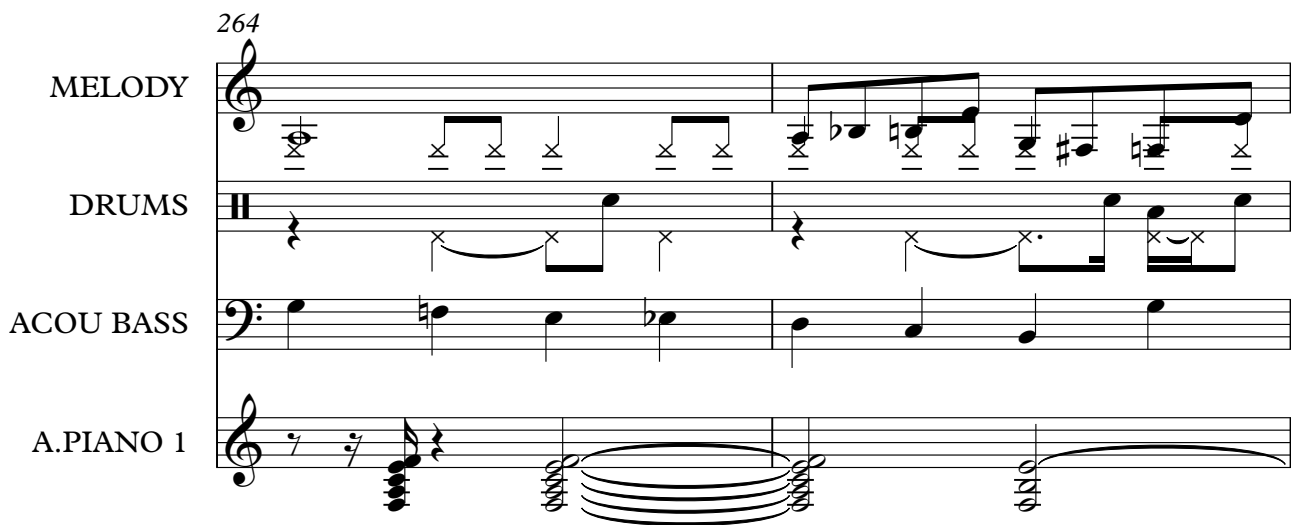

266

MELODY

DRUMS

ACOU BASS

A.PIANO 1

$\text{♩} = 150,000000$

270

A.PIANO 1

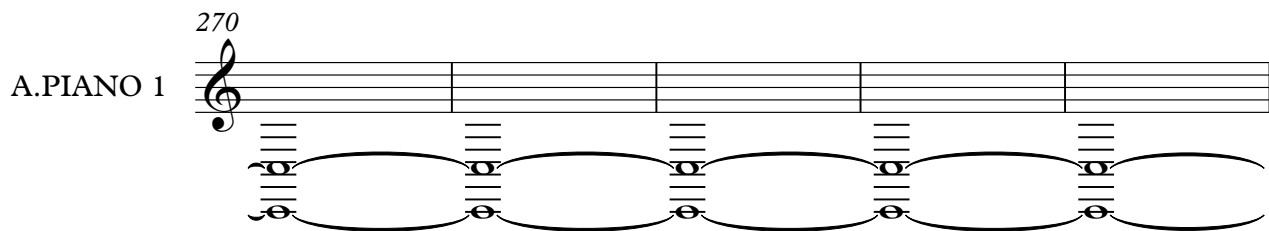

275

A.PIANO 1

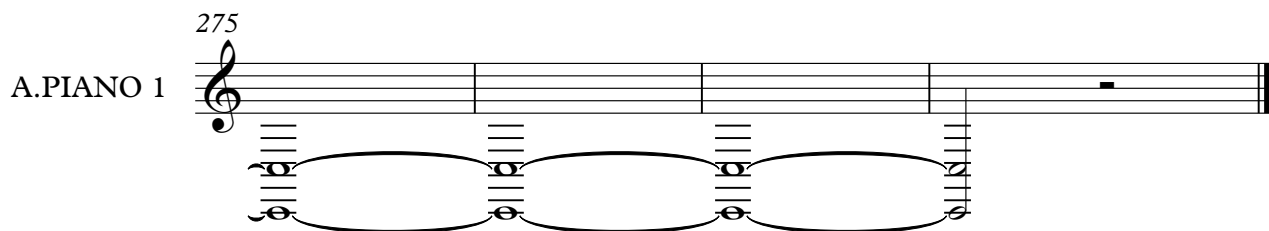

Jazz Standards Diversen - Take The `A` Train 1

MELODY

♩ = 195,001465      ♩ = 180,001801

11

17

22

28

39

44

48

52

56

59

V.S.

MELODY

63

66

69

72

76

79

82

85

89

92

MELODY

95

99

103

107

96

205

4

212

3

216

12

230

3

235

241

246

252

264

270

DRUMS

Jazz StandardsDiversen - Take The `A` Train 1

♩ = 195,001465  
8

♩ = 180,001801

13

19

24

29

34

39

45

50

55

V.S.

DRUMS

DRUMS

V.S.

DRUMS

149

153

157

162

166

170

175

179

184

189

DRUMS

193

197

202

206

211

215

220

225

229

233

DRUMS

237

241

244

248

251

254

258

261

265

ACOU BASS

Jazz StandardsDiversen - Take The `A` Train 1

♩ = 195,001465

4

10

♩ = 180,001801

15

21

26

31

36

42

47

52

V.S.

58

64

70

76

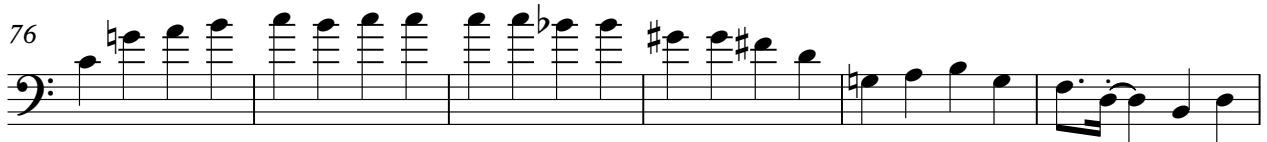

82

88

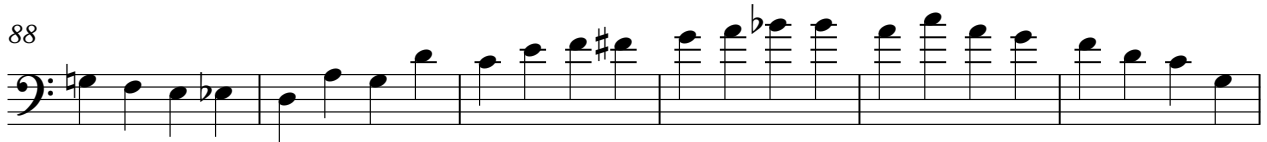

94

100

106

112

ACOU BASS

118

124

130

136

142

148

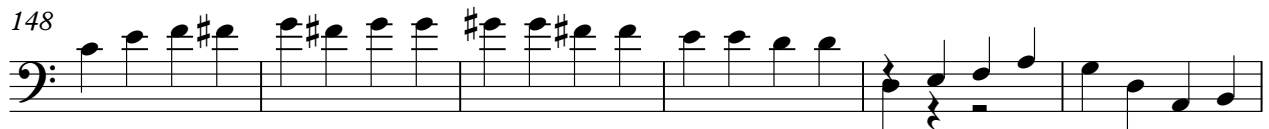

154

159

165

171

216

222

228

234

240

246

252

257

262

266

$\text{♩} = 150,000,000$

6

ACOU BASS

270

9

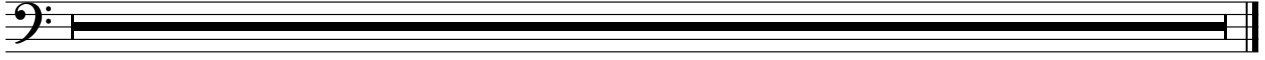

Jazz Standards Diversen - Take The `A` Train 1

A.PIANO 1

V.S.

73  
76  
79  
82  
85  
88  
91  
94  
97  
99

V.S.

V.S.

A.PIANO 1

204

208

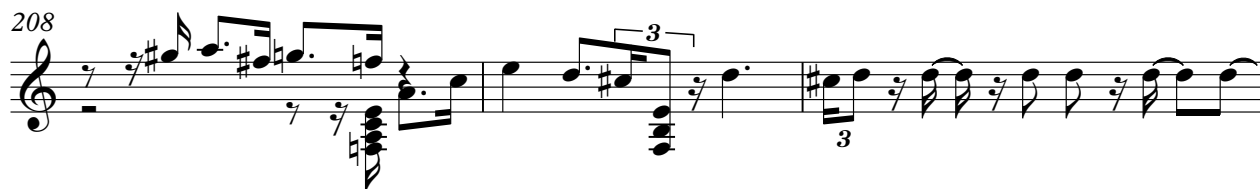

211

215

218

221

225

229

233

236

A.PIANO 1

240

243

247

251

254

257

260

264

269

274

$\text{♩} = 150,000,000$