

♩ = 112,000061

Percussion

Jazz Guitar

Electric Guitar

Electric Guitar

Electric Bass

Alto

FM Synth

Lead 4 (Chiff)

♩ = 112,000061

FX 5 (Brightness)

Solo

Solo

5

Perc.

J. Gtr.

E. Bass

FM

Lead 4

Solo

9

12

16

Perc.
J. Gtr.
E. Gtr.
E. Bass
A.
Lead 4
Solo
Solo

20

Perc.
J. Gtr.
E. Gtr.
E. Bass
A.
Lead 4
FX 5
Solo
Solo

23

26

29

Perc.

J. Gtr.

E. Gtr.

E. Bass

A.

Lead 4

FX 5

Solo

Solo

33

Perc.

J. Gtr.

E. Gtr.

E. Gtr.

E. Bass

A.

Lead 4

Solo

Solo

37

Perc.

J. Gtr.

E. Gtr.

E. Gtr.

E. Bass

Solo

40

Perc.

J. Gtr.

E. Gtr.

E. Gtr.

E. Bass

FM

Lead 4

Solo

43

Perc.

J. Gtr.

E. Gtr.

E. Bass

FM

Lead 4

Solo

46

49

53

57

61

Perc.

J. Gtr.

E. Gtr.

E. Bass

A.

Lead 4

FX 5

Solo

64

Perc.

J. Gtr.

E. Gtr.

E. Bass

A.

Lead 4

FX 5

Solo

Solo

67

71

74

Perc. J. Gtr. E. Gtr. E. Gtr. E. Bass Solo

77

Perc. J. Gtr. E. Gtr. E. Gtr. E. Bass Solo

82

Perc. J. Gtr. E. Gtr. E. Bass A. Lead 4 FX 5 Solo Solo

85

Perc.

J. Gtr.

E. Gtr.

E. Bass

A.

Lead 4

FX 5

Solo

88

Perc.

J. Gtr.

E. Gtr.

E. Bass

A.

Lead 4

FX 5

Solo

91

Perc.

J. Gtr.

E. Gtr.

E. Bass

A.

Lead 4

FX 5

Solo

Solo

95

Perc.

J. Gtr.

E. Gtr.

E. Gtr.

E. Bass

A.

Lead 4

Solo

Solo

99

103

107 Perc. J. Gtr. E. Gtr. E. Gtr. E. Bass Solo

Percussion

♩ = 112,000061
2

6

10

14

18

21

23

25

27

29

V.S.

Percussion

31

35

39

43

47

51

55

58

60

62

Percussion

64

66

68

72

76

80

84

86

88

90

V.S.

Percussion

92

95

99

103

107

Jazz Guitar

♩ = 112,000061

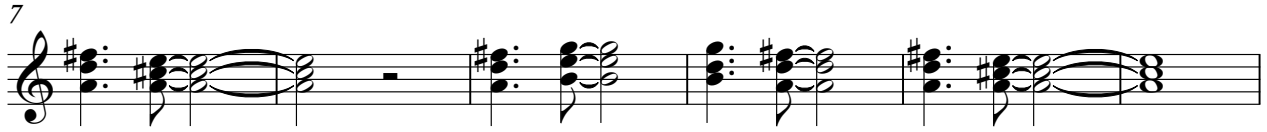

V.S.

42

48

52

56

59

62

66

70

73

76

79

84

88

92

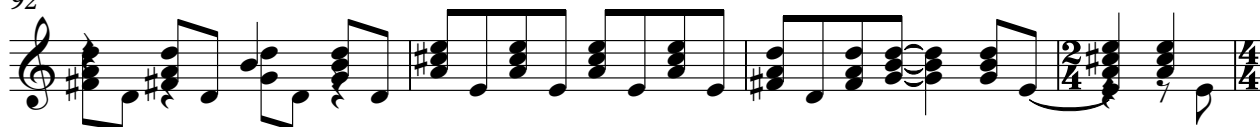

96

100

104

107

Electric Guitar

♩ = 112,000061

11

16

21

25

30

38

8

53

58

62

67

V.S.

74

82

86

91

99

104

Electric Guitar

♩ = 112,000061

32

37

41

26

72

76

81

14

99

103

106

43

47

51

56

60

64

68

73

77

81

85

89

93

98

103

107

Alto

♩ = 112,000061

11

15

20

24

28

6

32

15

50

54

58

62

66

71

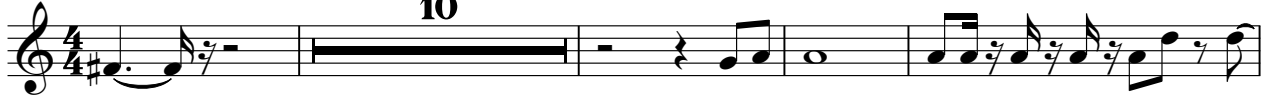

85

89

94

FM Synth

♩ = 112,000061

4

7

9

11

20

33

8

43

45

47

49

20

71

24

8

6

Lead 4 (Chiff)

♩ = 112,000061

4

10

15

20

24

28

32

43

49

6

7

Lead 4 (Chiff)

54

59

63

68

82

86

91

95

FX 5 (Brightness)

♩ = 112,000061

20

2

26

30

34

24

62

67

12

83

88

92

95

8

6

Solo

♩ = 112,000061

V.S.

41

45

50

54

58

7

70

73

75

77

80

91

96

98

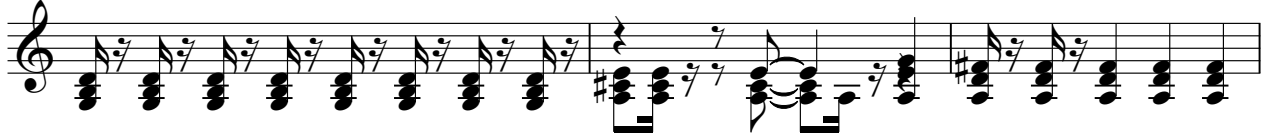

101

104

107

Solo

♩ = 112,000061

Solo

57

62

66

69

82

86

91

94