

# Jazz Standards Diversen - Undecided

♩ = 132,001587

- DRUMS:** A drum set part in 4/4 time, showing a pattern of snare and bass drum hits.
- JAZZ GTR:** A guitar part in 4/4 time, currently silent.
- ACOU BASS:** An acoustic bass part in 4/4 time, featuring a melodic line with notes like Bb, G, and F.
- ORGAN 3:** An organ part in 4/4 time, playing sustained chords.
- STRINGS:** A string section part in 4/4 time, currently silent.
- A.PIANO 1 (top):** A piano part in 4/4 time, currently silent.
- A.PIANO 1 (middle):** A piano part in 4/4 time, showing chord diagrams for Bb7 and Eb7.
- A.PIANO 1 (bottom):** A piano part in 4/4 time, featuring a melodic line with notes like G, F, E, D, C, B.

♩ = 132,001587

6

DRUMS

JAZZ GTR

ACOU BASS

ORGAN 3

STRINGS

A.PIANO 1

A.PIANO 1

9

DRUMS

JAZZ GTR

ACOU BASS

ORGAN 3

STRINGS

A.PIANO 1

A.PIANO 1

11

DRUMS

JAZZ GTR

ACOU BASS

ORGAN 3

STRINGS

A.PIANO 1

A.PIANO 1

14

DRUMS

JAZZ GTR

ACOU BASS

ORGAN 3

STRINGS

A.PIANO 1

A.PIANO 1

17

DRUMS

JAZZ GTR

ACOU BASS

ORGAN 3

STRINGS

A.PIANO 1

A.PIANO 1

20

DRUMS

JAZZ GTR

ACOU BASS

ORGAN 3

STRINGS

A.PIANO 1

A.PIANO 1

23

DRUMS

JAZZ GTR

ACOU BASS

ORGAN 3

STRINGS

A.PIANO 1

A.PIANO 1

26

DRUMS

JAZZ GTR

ACOU BASS

ORGAN 3

STRINGS

A.PIANO 1

A.PIANO 1

28

DRUMS

JAZZ GTR

ACOU BASS

ORGAN 3

STRINGS

A.PIANO 1

A.PIANO 1

30

DRUMS

JAZZ GTR

ACOU BASS

ORGAN 3

STRINGS

A.PIANO 1

A.PIANO 1

32

DRUMS

JAZZ GTR

ACOU BASS

ORGAN 3

STRINGS

A.PIANO 1

A.PIANO 1

35

DRUMS

JAZZ GTR

ACOU BASS

ORGAN 3

STRINGS

A.PIANO 1

A.PIANO 1

38

DRUMS

JAZZ GTR

Jazz guitar notation for measures 38-41. It features a melodic line with slurs and accents, primarily consisting of eighth and sixteenth notes.

ACOU BASS

Acoustic bass notation for measures 38-41. It shows a bass line with a mix of quarter and eighth notes, including some slurs.

ORGAN 3

Organ 3 notation for measures 38-41. It features a melodic line with slurs and accents, primarily consisting of eighth and sixteenth notes.

STRINGS

Strings notation for measures 38-41. It shows a melodic line with a long slur across the first two measures and a final note in the fourth measure.

A.PIANO 1

A.Piano 1 notation for measures 38-41. It shows a melodic line with slurs and accents, primarily consisting of eighth and sixteenth notes.

A.PIANO 1

A.Piano 1 notation for measures 38-41. It shows a bass line with a mix of quarter and eighth notes, including some slurs.

A.PIANO 1

A.Piano 1 notation for measures 38-41. It shows a melodic line with slurs and accents, primarily consisting of eighth and sixteenth notes.

41

DRUMS

JAZZ GTR

ACOU BASS

ORGAN 3

STRINGS

A.PIANO 1

A.PIANO 1

A.PIANO 1

44

DRUMS

JAZZ GTR

ACOU BASS

ORGAN 3

STRINGS

A.PIANO 1

A.PIANO 1

A.PIANO 1

47

DRUMS

JAZZ GTR

ACOU BASS

ORGAN 3

STRINGS

A.PIANO 1

A.PIANO 1

A.PIANO 1

49

DRUMS

JAZZ GTR

ACOU BASS

ORGAN 3

STRINGS

A.PIANO 1

A.PIANO 1

A.PIANO 1

52

DRUMS

JAZZ GTR

ACOU BASS

ORGAN 3

STRINGS

A.PIANO 1

A.PIANO 1

A.PIANO 1

55

DRUMS

JAZZ GTR

ACOU BASS

ORGAN 3

STRINGS

A.PIANO 1

A.PIANO 1

A.PIANO 1

57

DRUMS

JAZZ GTR

ACOU BASS

ORGAN 3

STRINGS

A.PIANO 1

A.PIANO 1

A.PIANO 1

59

DRUMS

JAZZ GTR

ACOU BASS

ORGAN 3

STRINGS

A.PIANO 1

A.PIANO 1

A.PIANO 1

62

DRUMS

JAZZ GTR

ACOU BASS

ORGAN 3

STRINGS

A.PIANO 1

A.PIANO 1

A.PIANO 1

64

DRUMS

JAZZ GTR

ACOU BASS

ORGAN 3

STRINGS

A.PIANO 1

A.PIANO 1

A.PIANO 1

66

DRUMS

JAZZ GTR

ACOU BASS

ORGAN 3

STRINGS

A.PIANO 1

A.PIANO 1

A.PIANO 1

69

DRUMS

JAZZ GTR

ACOU BASS

ORGAN 3

STRINGS

A.PIANO 1

A.PIANO 1

A.PIANO 1

71

DRUMS

JAZZ GTR

ACOU BASS

ORGAN 3

STRINGS

A.PIANO 1

A.PIANO 1

DRUMS

Jazz Standards Diversen - Undecided

♩ = 132,001587

2

8

12

16

20

24

28

32

36

40

V.S.

DRUMS

44

48

52

56

60

64

68

70

♩ = 132,001587

5

10

14

18

22

26

29

32

36

39

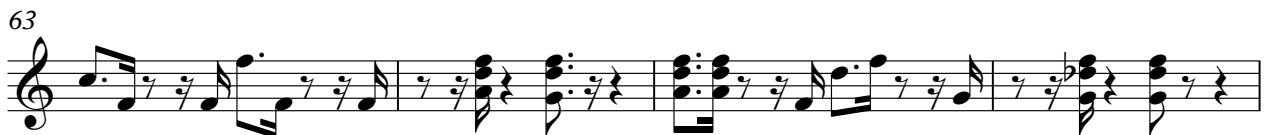

Jazz Standards Diversen - Undecided

ACOU BASS

♩ = 132,001587

V.S.

49

54

58

63

67

70

2

ORGAN 3

Jazz Standards Diversen - Undecided

♩ = 132,001587

2

7

11

15

19

22

V.S.

26

29

32

35

38

42

46

49

STRINGS

Jazz Standards Diversen - Undecided

♩ = 132,001587

6

12

19

26

34

40

47

53

60

66

V.S.

2

STRINGS

70

2

A.PIANO 1

Jazz StandardsDiversen - Undecided

♩ = 132,001587

38

42

46

51

55

59

63

67

3

Jazz Standards Diversen - Undecided

A.PIANO 1

♩ = 132,001587

2

10

16

22

29

36

42

48

54

61

V.S.

2

A.PIANO 1

68

2

Jazz Standards Diversen - Undecided

A.PIANO 1

♩ = 132,001587

2

7

12

16

21

25

29

34

39

44

V.S.

48

53

57

61

66

69

