

ABBA - Mamma Mia

♩ = 140,000137

6

M #10

M #7

M #12

M #3

M #5

M #13

M #2

||

8

M #10

M #7

M #12

M #3

M #1

M #11

M #5

M #13

M #2

11

M #6

M #10

M #3

M #1

M #11

M #4

M #2

13

M #6

M #10

M #3

M #1

M #11

M #4

M #2

16

M #6

M #10

M #7

M #12

M #3

M #1

M #11

M #5

M #13

M #4

M #2

18

M #10

M #7

M #12

M #3

M #1

M #11

M #5

M #13

M #2

20

M #10

M #7

M #12

M #3

M #1

M #11

M #5

M #13

M #2

22

M #10

M #12

M #3

M #1

M #11

M #13

M #2

25

M #10

M #12

M #3

M #1

M #11

M #13

M #2

28

M #10

M #7

M #12

M #3

M #1

M #11

M #5

M #13

M #2

30

M #10

M #7

M #1

M #5

M #2

33

M #10

M #7

M #1

M #5

M #4

M #2

36

M #10

M #7

M #12

M #3

M #1

M #11

M #5

M #13

M #4

M #2

40

M #10

M #12

M #3

M #1

M #11

M #13

M #2

43

M #10

M #12

M #3

M #1

M #11

M #13

M #2

46

M #10

M #7

M #12

M #3

M #1

M #11

M #5

M #13

M #2

Detailed description of the musical score: The score consists of ten staves. M #10 is a guitar staff with a treble clef, starting with a measure of notes and a triplet of eighth notes, followed by a series of rests marked with 'x'. M #7 is a treble clef staff with a series of eighth notes. M #12 is a treble clef staff with chords and eighth notes. M #3 is a bass clef staff with eighth notes. M #1 is a treble clef staff with a few notes and then rests. M #11 is a treble clef staff with chords and rests. M #5 is a treble clef staff with eighth notes. M #13 is a treble clef staff with chords and eighth notes. M #2 is a bass clef staff with chords and eighth notes.

49

M #10

M #7

M #12

M #3

M #1

M #11

M #5

M #13

M #2

||

52

M #6

M #10

M #3

M #1

M #11

M #4

M #2

54

M #6

M #10

M #3

M #1

M #11

M #4

M #2

57

M #6

M #10

M #3

M #1

M #11

M #4

M #2

59

M #6

M #10

M #7

M #12

M #3

M #1

M #11

M #5

M #13

M #4

M #2

62

M #10

M #7

M #12

M #3

M #1

M #11

M #5

M #13

M #2

64

M #10

M #12

M #3

M #1

M #11

M #13

M #2

67

M #10

M #12

M #3

M #1

M #11

M #13

M #2

70

M #10

M #7

M #12

M #3

M #1

M #11

M #5

M #13

M #2

72

M #10

M #7

M #1

M #5

M #2

==

75

M #10

M #7

M #1

M #5

M #4

M #2

78

M #10

M #7

M #12

M #3

M #1

M #11

M #5

M #13

M #4

M #2

Downloaded from MusicNotesLib.com Perfect notes and guitar tabs searcher

82

M #10

M #12

M #3

M #1

M #11

M #13

M #2

85

M #10

M #7

M #12

M #3

M #8

M #1

M #11

M #5

M #13

M #2

87

M #10

M #7

M #12

M #3

M #8

M #1

M #11

M #5

M #13

M #2

89

M #10

M #7

M #12

M #3

M #8

M #1

M #11

M #5

M #13

M #2

91

M #10

M #7

M #12

M #3

M #8

M #1

M #11

M #5

M #13

M #2

93

M #10

M #7

M #12

M #3

M #8

M #1

M #11

M #5

M #13

M #2

95

M #10

M #7

M #12

M #3

M #8

M #1

M #11

M #5

M #13

M #2

97

M #10

M #7

M #12

M #3

M #8

M #1

M #11

M #5

M #13

M #2

99

M #10

M #7

M #12

M #3

M #8

M #1

M #11

M #5

M #13

M #2

102

M #10

M #12

M #3

M #1

M #11

M #13

M #2

106

M #10

M #12

M #3

M #1

M #11

M #13

M #2

109

M #10

M #7

M #12

M #3

M #1

M #11

M #5

112

M #10

M #7

M #12

M #3

M #5

M #13

M #2

M #10

M #7

M #12

M #3

M #11

M #5

M #13

M #2

M #6

ABBA - Mamma Mia

♩ = 140,000137

10

13

17

35

54

58

62

♩ = 140,000137

7

12

17

22

26

28

33

38

43

V.S.

47

52

57

62

67

70

75

80

85

89

93

97

101

106

110

115

119

59

61

64

74

78

87

91

95

99

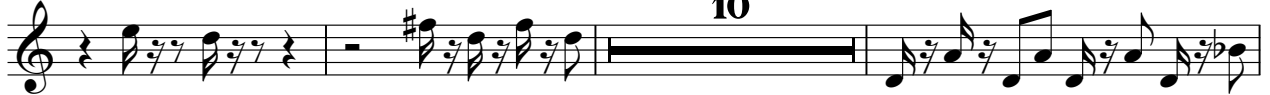

112

ABBA - Mamma Mia

M #12

♩ = 140,000137

4

8

19

25

37

42

47

50

61

67

79

84

91

98

104

110

115

118

120

♩ = 140,000137

5

9

11

13

15

17

21

23

26

V.S.

65

68

72

82

85

88

90

92

94

96

V.S.

ABBA - Mamma Mia

M# 1

♩ = 140,000137

8

12

17

21

25

29

33

37

41

44

4

92

96

100

104

108

ABBA - Mamma Mia

M #11

♩ = 140,000137

16

25

38

43

51

60

68

81

88

96

104

A single musical staff in treble clef with a key signature of one sharp (F#). The staff contains seven measures of music. The first measure has a whole note chord with a slur. The second measure has a quarter note followed by a quarter rest. The third and fourth measures have quarter notes. The fifth measure has a quarter note followed by a quarter rest. The sixth measure has a quarter note followed by a quarter rest. The seventh measure has a whole note chord with a slur.

109

♩ = 140,000137

29

31

33

35

47

49

59

61

64

73

75

77

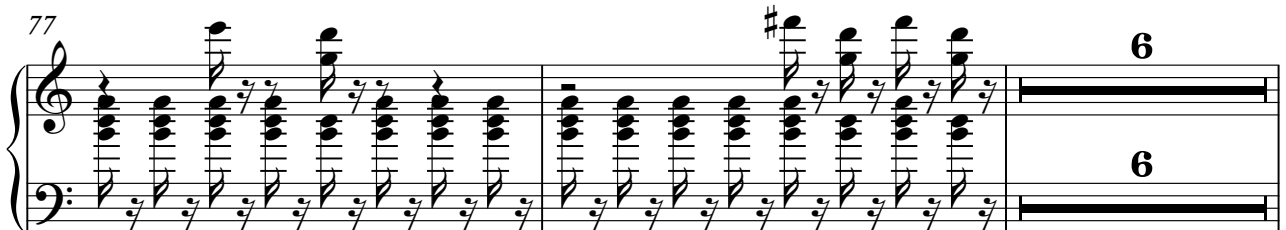

85

87

89

91

93

95

97

99

111

113

115

118

120

ABBA - Mamma Mia

M #13

♩ = 140,000137

4

8

20

26

38

44

49

60

66

69

8

3

8

3

8

79

84

91

98

104

110

115

118

120

ABBA - Mamma Mia

M #2

♩ = 140,000137

V.S.

- Measures 32-33:** Introduce a sequence of chords, primarily triads and dyads, often with a slash.

V.S.

76

78

82

85

87

89

91

93

95

97

99

102

107

109

112

114

116

118

120

