

Jazzpolitie - Liefdesliedjes

♩ = 162,000168

DRUMS

MARIMBA

STEEL GTR

JAZZ GTR

CLEAN GTR

FINGERDBAS

SYNVOX

E.PIANO 2

SYN STR 1

SYN STR 2

+WINDMACHN

6

DRUMS

MARIMBA

STEEL GTR

JAZZ GTR

CLEAN GTR

FINGERDBAS

SYN STR 1

9

DRUMS

MARIMBA

STEEL GTR

JAZZ GTR

CLEAN GTR

FINGERDBAS

SYN STR 1

12 3

DRUMS

MARIMBA

STEEL GTR

JAZZ GTR

CLEAN GTR

FINGERDBAS

SYN STR 1

15

DRUMS

MARIMBA

STEEL GTR

JAZZ GTR

CLEAN GTR

FINGERDBAS

SYN STR 1

18

DRUMS

MARIMBA

STEEL GTR

JAZZ GTR

CLEAN GTR

FINGERDBAS

E.PIANO 2

SYN STR 1

21

DRUMS

FINGERDBAS

E.PIANO 2

SYN STR 2

25

DRUMS

FINGERDBAS

E.PIANO 2

SYN STR 2

29

DRUMS

CLEAN GTR

FINGERDBAS

E.PIANO 2

SYN STR 2

33

DRUMS

CLEAN GTR

FINGERDBAS

E.PIANO 2

SYN STR 2

36

DRUMS

CLEAN GTR

FINGERDBAS

E.PIANO 2

SYN STR 2

40

DRUMS

FINGERDBAS

E.PIANO 2

SYN STR 2

44

DRUMS

CLEAN GTR

FINGERDBAS

E.PIANO 2

SYN STR 2

47

DRUMS

CLEAN GTR

FINGERDBAS

E.PIANO 2

SYN STR 2

50

DRUMS

MARIMBA

STEEL GTR

FINGERDBAS

E.PIANO 2

SYN STR 1

SYN STR 2

52

DRUMS

MARIMBA

STEEL GTR

FINGERDBAS

E.PIANO 2

SYN STR 1

+WINDMACHN

54

DRUMS

MARIMBA

STEEL GTR

JAZZ GTR

FINGERDBAS

E.PIANO 2

SYN STR 1

+WINDMACHN

56

DRUMS

STEEL GTR

JAZZ GTR

CLEAN GTR

FINGERDBAS

E.PIANO 2

SYN STR 1

59

DRUMS

STEEL GTR

JAZZ GTR

CLEAN GTR

FINGERDBAS

E.PIANO 2

SYN STR 1

62

DRUMS

STEEL GTR

JAZZ GTR

CLEAN GTR

FINGERDBAS

E.PIANO 2

SYN STR 1

65

DRUMS

STEEL GTR

JAZZ GTR

CLEAN GTR

FINGERDBAS

E.PIANO 2

SYN STR 1

68

DRUMS

STEEL GTR

JAZZ GTR

CLEAN GTR

FINGERDBAS

E.PIANO 2

SYN STR 1

71

DRUMS

MARIMBA

STEEL GTR

JAZZ GTR

CLEAN GTR

FINGERDBAS

SYNVOX

SYN STR 1

74

DRUMS

MARIMBA

STEEL GTR

JAZZ GTR

CLEAN GTR

FINGERDBAS

SYNVOX

SYN STR 1

77

DRUMS

MARIMBA

STEEL GTR

JAZZ GTR

CLEAN GTR

FINGERDBAS

SYNVOX

E.PIANO 2

SYN STR 1

80

DRUMS

FINGERDBAS

E.PIANO 2

SYN STR 2

84

DRUMS

FINGERDBAS

E.PIANO 2

SYN STR 2

88

DRUMS

CLEAN GTR

FINGERDBAS

E.PIANO 2

SYN STR 2

91

DRUMS

CLEAN GTR

FINGERDBAS

E.PIANO 2

SYN STR 2

94

DRUMS

CLEAN GTR

FINGERDBAS

E.PIANO 2

SYN STR 2

97

DRUMS

CLEAN GTR

FINGERDBAS

E.PIANO 2

SYN STR 2

101

DRUMS

FINGERDBAS

E.PIANO 2

SYN STR 2

104

DRUMS

CLEAN GTR

FINGERDBAS

E.PIANO 2

SYN STR 2

107

DRUMS

STEEL GTR

CLEAN GTR

FINGERDBAS

E.PIANO 2

SYN STR 2

110

DRUMS

MARIMBA

STEEL GTR

CLEAN GTR

FINGERDBAS

E.PIANO 2

SYN STR 1

112

DRUMS

MARIMBA

STEEL GTR

CLEAN GTR

FINGERDBAS

E.PIANO 2

SYN STR 1

+WINDMACHN

114 17

DRUMS

MARIMBA

STEEL GTR

JAZZ GTR

CLEAN GTR

FINGERDBAS

E.PIANO 2

SYN STR 1

+WINDMACHN

117

DRUMS

STEEL GTR

JAZZ GTR

CLEAN GTR

FINGERDBAS

E.PIANO 2

SYN STR 1

120

DRUMS

STEEL GTR

JAZZ GTR

CLEAN GTR

FINGERDBAS

E.PIANO 2

SYN STR 1

123

DRUMS

STEEL GTR

JAZZ GTR

CLEAN GTR

FINGERDBAS

E.PIANO 2

SYN STR 1

126

DRUMS

STEEL GTR

JAZZ GTR

CLEAN GTR

FINGERDBAS

E.PIANO 2

SYN STR 1

129

DRUMS

MARIMBA

STEEL GTR

JAZZ GTR

CLEAN GTR

FINGERDBAS

SYNVOX

E.PIANO 2

SYN STR 1

132

DRUMS

MARIMBA

STEEL GTR

JAZZ GTR

CLEAN GTR

FINGERDBAS

SYNVOX

E.PIANO 2

SYN STR 1

135

138

DRUMS

MARIMBA

STEEL GTR

JAZZ GTR

CLEAN GTR

FINGERDBAS

SYNVOX

E.PIANO 2

SYN STR 1

DRUMS

MARIMBA

STEEL GTR

JAZZ GTR

CLEAN GTR

FINGERDBAS

SYNVOX

E.PIANO 2

SYN STR 1

144

DRUMS

MARIMBA

STEEL GTR

JAZZ GTR

CLEAN GTR

FINGERDBAS

SYNVOX

E.PIANO 2

SYN STR 1

147

DRUMS

MARIMBA

STEEL GTR

JAZZ GTR

CLEAN GTR

FINGERDBAS

SYNVOX

SYN STR 1

149

DRUMS

MARIMBA

STEEL GTR

JAZZ GTR

CLEAN GTR

FINGERDBAS

SYNVOX

SYN STR 1

151

DRUMS

MARIMBA

STEEL GTR

JAZZ GTR

CLEAN GTR

FINGERDBAS

SYNVOX

SYN STR 1

153

DRUMS

MARIMBA

STEEL GTR

JAZZ GTR

CLEAN GTR

FINGERDBAS

SYNVOX

SYN STR 1

155

DRUMS

MARIMBA

STEEL GTR

JAZZ GTR

CLEAN GTR

FINGERDBAS

SYNVOX

SYN STR 1

157

DRUMS

MARIMBA

STEEL GTR

JAZZ GTR

CLEAN GTR

FINGERDBAS

SYNVOX

SYN STR 1

159

DRUMS

MARIMBA

STEEL GTR

JAZZ GTR

CLEAN GTR

FINGERDBAS

SYNVOX

SYN STR 1

161

DRUMS

MARIMBA

STEEL GTR

JAZZ GTR

CLEAN GTR

FINGERDBAS

SYNVOX

SYN STR 1

163

DRUMS

MARIMBA

STEEL GTR

JAZZ GTR

CLEAN GTR

FINGERDBAS

SYNVOX

SYN STR 1

165

DRUMS

MARIMBA

STEEL GTR

JAZZ GTR

CLEAN GTR

FINGERDBAS

SYNVOX

SYN STR 1

167

DRUMS

MARIMBA

STEEL GTR

JAZZ GTR

CLEAN GTR

FINGERDBAS

SYNVOX

SYN STR 1

169

DRUMS

MARIMBA

STEEL GTR

JAZZ GTR

CLEAN GTR

FINGERDBAS

SYNVOX

SYN STR 1

171

DRUMS

MARIMBA

STEEL GTR

JAZZ GTR

CLEAN GTR

FINGERDBAS

SYNVOX

SYN STR 1

173

DRUMS

MARIMBA

STEEL GTR

JAZZ GTR

CLEAN GTR

FINGERDBAS

SYNVOX

E.PIANO 2

SYN STR 1

SYN STR 2

+WINDMACHN

175

DRUMS

MARIMBA

STEEL GTR

JAZZ GTR

CLEAN GTR

FINGERBAS

SYNVOX

E.PIANO 2

SYN STR 1

SYN STR 2

+WINDMACHN

177 33

DRUMS

MARIMBA

STEEL GTR

JAZZ GTR

CLEAN GTR

FINGERDBAS

SYNVOX

E.PIANO 2

SYN STR 1

SYN STR 2

+WINDMACHN

179

DRUMS

MARIMBA

STEEL GTR

JAZZ GTR

CLEAN GTR

FINGERDBAS

SYNVOX

E.PIANO 2

SYN STR 1

SYN STR 2

+WINDMACHN

181 35

DRUMS

MARIMBA

STEEL GTR

JAZZ GTR

CLEAN GTR

FINGERDBAS

SYNVOX

E.PIANO 2

SYN STR 1

SYN STR 2

+WINDMACHN

183

DRUMS

MARIMBA

STEEL GTR

JAZZ GTR

CLEAN GTR

FINGERDBAS

SYNVOX

SYN STR 1

184

DRUMS

Jazzpolitie - Liefdesliedjes

♩ = 162,000168

2

V.S.

DRUMS

43

47

51

55

59

63

67

71

75

79

DRUMS

83

87

91

95

99

103

107

111

115

119

V.S.

DRUMS

123

127

131

135

139

143

147

151

155

159

DRUMS

163

167

171

175

179

183

MARIMBA

Jazzpolitie - Liefdesliedjes

♩ = 162,000168

2

7

10

13

16

19

32

52

54

16

MARIMBA

72

75

78

110

112

114

132

135

138

141

MARIMBA

144

147

150

153

156

159

162

165

168

171

V.S.

STEEL GTR

Jazzpolitie - Liefdesliedjes

♩ = 162,000168

2

7

11

15

19

29

52

3

57

61

65

69

V.S.

73

77

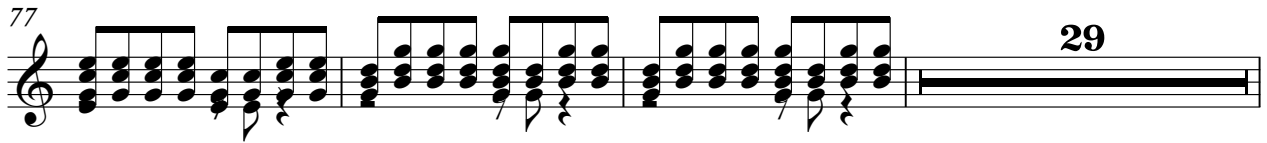

109

114

118

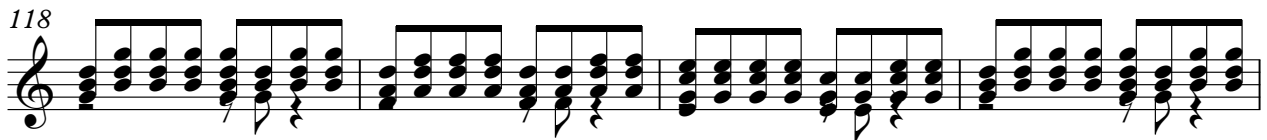

122

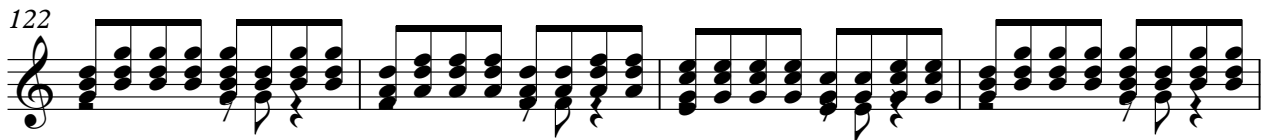

126

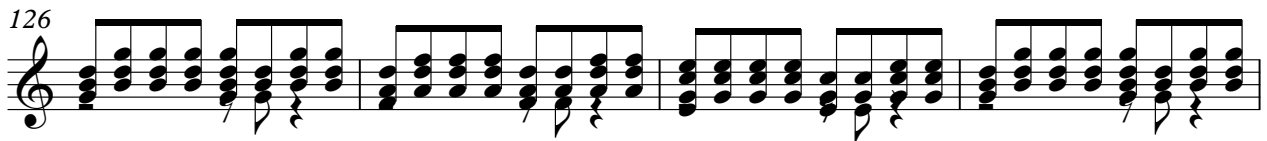

130

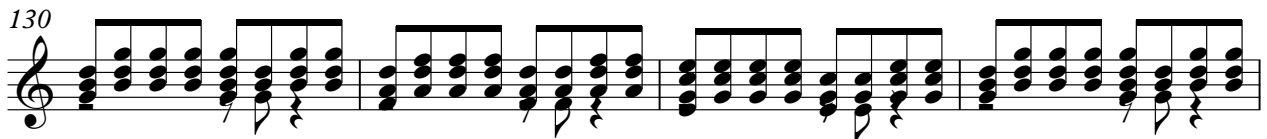

134

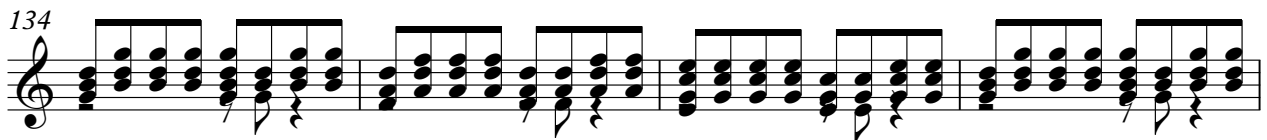

138

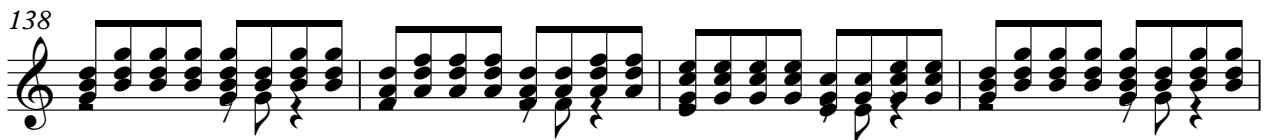

142

146

150

154

158

162

166

170

174

178

V.S.

4

STEEL GTR

182

2

♩ = 162,000168

7

11

15

20 **34**

57

61

65

69

73

77 34

114

118

122

126

130

134

138

142

146

150

154

158

162

166

170

174

178

182

♩ = 162,000168

2

7

10

13

16

21

11

36

6

47

3

6

97

3 4

105

3 3

109

2

114

117

120

123

126

129

132

V.S.

161

163

165

167

169

171

173

175

177

179

V.S.

6

CLEAN GTR

181

183

184

Jazzpolitie - Liefdesliedjes

FINGERDBAS

♩ = 162,000168

2

8

13

18

22

27

31

35

39

43

6

V.S.

98

102

106

111

117

122

127

132

137

142

V.S.

147

152

157

162

167

172

177

182

♩ = 162,000168

69

76

51

133

142

151

160

169

178

2

♩ = 162,000168

17

22

27

32

37

42

47

53

58

64

69

8

81

86

92

97

102

107

113

119

124

129

135

140

145

27

177

4 **2**

♩ = 162,000168

2

11

20

30

57

66

75

30

112

121

130

139

2

SYN STR 1

148

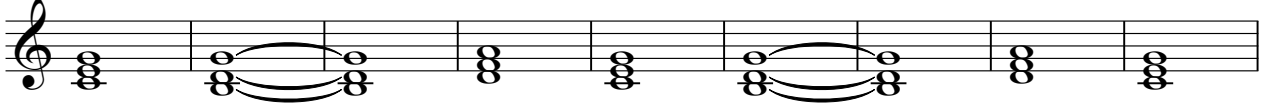

157

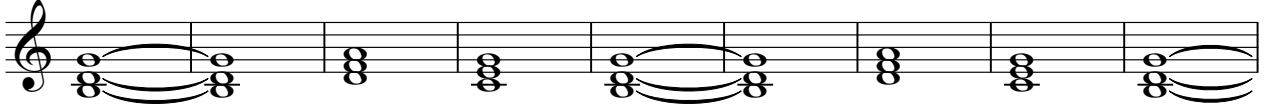

166

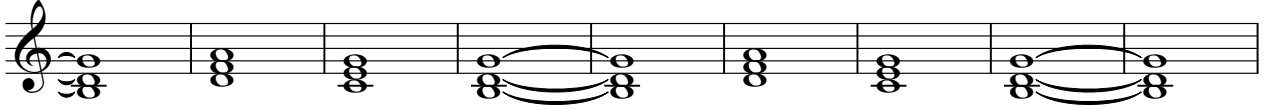

175

181

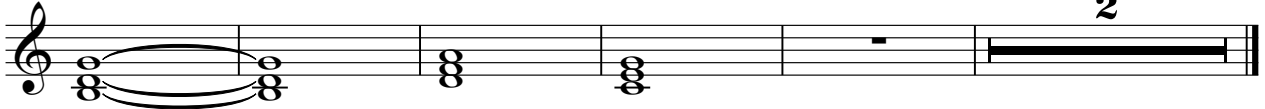

♩ = 162,000168

18

26

35

44

29

80

89

98

107

63

176

4

2

♩ = 162,000168

50

56

56

115

58

178

4 2
