

0.0"  
 1.1,00  
 SUMMERTI

♩ = 105,999954                      ♩ = 96,000000

Tenor Saxophone

Percussion

Flexatone

Electric Guitar

Acoustic Bass

Alto

FM Synth

♩ = 105,999954                      ♩ = 96,000000

Tape Sampler Keyboard [Brass]

5

Ten. Sax.

Perc.

Flex.

E. Gtr.

A. Bass

A.

FM

Tape Smp. Brs

8

Perc.

Flex.

E. Gtr.

A. Bass

A.

FM

Tape Smp. Brs

11

Ten. Sax.

Perc.

Flex.

E. Gtr.

A. Bass

A.

FM

Tape Smp. Brs

14

Ten. Sax.  
Perc.  
E. Gtr.  
A. Bass  
A.  
FM

17

Ten. Sax.  
Perc.  
Flex.  
E. Gtr.  
A. Bass  
A.  
FM

20

Ten. Sax.

Perc.

Flex.

E. Gtr.

A. Bass

A.

FM

23

Ten. Sax.

Perc.

Flex.

E. Gtr.

A. Bass

A.

FM

Tape Smp. Brs

25

Ten. Sax.

Perc.

Flex.

E. Gtr.

A. Bass

A.

FM

Tape Smp. Brs

27

Perc.

Flex.

E. Gtr.

A. Bass

A.

FM

Tape Smp. Brs

29

Ten. Sax.

Perc.

Flex.

E. Gtr.

A. Bass

A.

FM

Tape Smp. Brs

32

Ten. Sax.

Perc.

Flex.

E. Gtr.

A. Bass

A.

FM

Tape Smp. Brs

34

Ten. Sax.

Perc.

Flex.

E. Gtr.

A. Bass

A.

FM

Tape Smp. Brs

36

Ten. Sax.

Perc.

Flex.

E. Gtr.

A. Bass

A.

FM

Tape Smp. Brs

39

Ten. Sax.

Perc.

Flex.

E. Gtr.

A. Bass

A.

FM

Tape Smp. Brs

41

Ten. Sax.

Perc.

Flex.

E. Gtr.

A. Bass

A.

FM

43

45

47

Ten. Sax.

Perc.

Flex.

E. Gtr.

A. Bass

A.

FM

Tape Smp. Brs

50

Ten. Sax.

Perc.

Flex.

E. Gtr.

A. Bass

A.

FM

52

Ten. Sax.

Perc.

Flex.

E. Gtr.

A. Bass

A.

FM

Tape Smp. Brs

55

Ten. Sax.

Perc.

Flex.

E. Gtr.

A. Bass

A.

FM

Tape Smp. Brs

57

Ten. Sax.

Perc.

Flex.

E. Gtr.

A. Bass

A.

FM

Tape Smp. Brs

60

Ten. Sax.

Perc.

Flex.

E. Gtr.

A. Bass

A.

FM

Tape Smp. Brs

63

65

67

Ten. Sax.

Perc.

Flex.

E. Gtr.

A. Bass

A.

FM

70

Ten. Sax.

Perc.

Flex.

E. Gtr.

A. Bass

A.

FM

Tape Smp. Brs

73

Ten. Sax.

Perc.

Flex.

E. Gtr.

A. Bass

A.

FM

Tape Smp. Brs

76

Ten. Sax.

Perc.

Flex.

E. Gtr.

A. Bass

A.

FM

Tape Smp. Brs

79

82

# Tenor Saxophone

♩ = 105,999954 ♩ = 96,000000

2 5

12

14

16

18

20

22

25

3

29

3 2

Tenor Saxophone

67

69

71

76

81

86

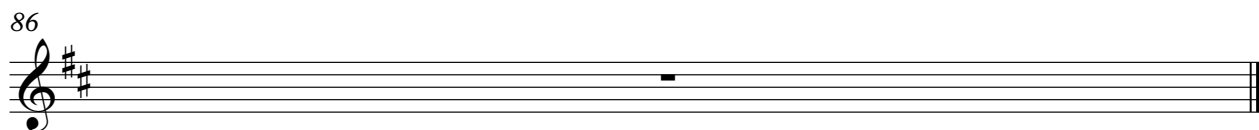

# Percussion

♩ = 105,999954

♩ = 96,000000

3

3

4

6

8

10

12

14

16

18

20

V.S.

Percussion

22

24

26

28

30

32

34

36

38

40

Percussion

42

44

46

48

50

52

54

56

58

60

V.S.

Percussion

62

64

66

68

71

73

75

77

79

81

Percussion

83

# Flexatone

♩ = 105,999954 ♩ = 96,000000

V.S.

Flexatone

79

82

86

Electric Guitar

♩ = 105,999954      ♩ = 96,000000

2

5

7

9

11

13

15

17

19

21

V.S.

23

25

27

29

31

33

35

37

39

41

43

45

47

49

51

53

55

57

59

61

V.S.

63

65

67

69

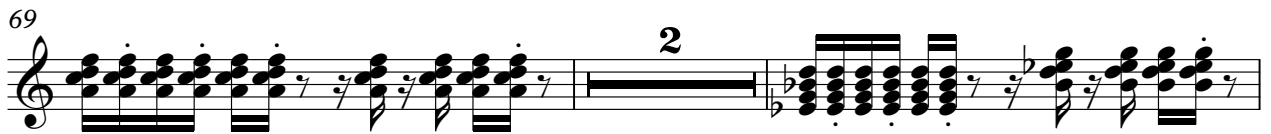

73

75

77

79

81

83

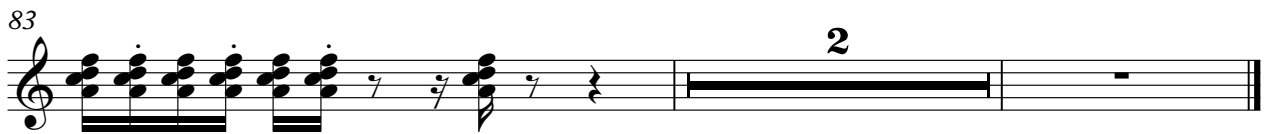

# Acoustic Bass

♩ = 105,999954 ♩ = 96,000000

2

7

11

15

19

23

27

31

35

39

V.S.

43

47

51

55

59

63

67

71

75

79

Alto

♩ = 105,999954 ♩ = 96,000000

9

15

21

27

33

39

45

51

57

V.S.

# FM Synth

♩ = 105,999954 ♩ = 96,000000

V.S.

32

37

41

45

49

54

86

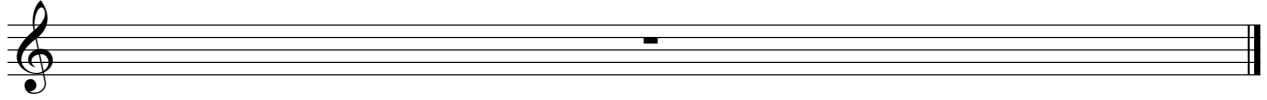

# Tape Sampler Keyboard [Brass]

♩ = 105,999954 ♩ = 96,000000

V.S.

Tape Sampler Keyboard [Brass]

33

35

47

54

56

59

72

75

78

80

82

86