

Jean Jacque Goldman - Puisque Tu Pars 2

$\text{♩} = 72,000031$

Bass dm

Chant

ac.Piano

$\text{♩} = 72,000031$

4

Bass dm

Chant

ac.Piano

7

Bass dm

Chant

ac.Piano

10

Bass dm

Chant

Strings

ac.Piano

12

Bass dm

Chant

Strings

ac.Piano

15

Bass dm

Chant

Strings

ac.Piano

18

Bass dm

ElecGuit

Bass

Chant

Strings

ac.Piano

21

Timpani

Bass dm

Ride

ElecGuit

Bass

Strings

ac.Piano

23

Timpani

Bass dm

Ride

Crash

ElecGuit

Bass

Chant

Violin

Strings

ac.Piano

25

HH Clsd

Bass dm

Ride

Bass

Chant

Violin

Strings

ac.Piano

The ac.Piano part is written in a single staff with a treble clef. It features a complex accompaniment with many beamed eighth notes and chords.

27

HH Clsd

Bass dm

Ride

Crash

Bass

Chant

Violin

Strings

ac.Piano

29

HH Clsd

Bass dm

Ride

Bass

Chant

Violin

Strings

ac. Piano

30  
Timpani

HH Clsd

Bass dm

Ride

Crash

Bass

Chant

Violin

Strings

ac.Piano

31

HH Clsd

Bass dm

Ride

Crash

Bass

A single staff in bass clef showing a melodic line with quarter notes and rests.

Chant

A single staff in treble clef showing a melodic line with eighth notes, a triplet of eighth notes, and quarter notes.

Strings

A single staff in bass clef showing a melodic line with quarter notes and rests.

ac.Piano

A single staff in treble clef showing a complex piano accompaniment with many notes, including triplets and sixteenth notes.

33

HH Clsd

Bass dm

Ride

Bass

Chant

Violin

Strings

ac.Piano

35

HH Clsd

Bass dm

Ride

Crash

Bass

Chant

Violin

Strings

ac.Piano

37

HH Clsd

Bass dm

Ride

Crash

This section contains four staves for percussion. The HH Clsd staff shows a series of 'x' marks above the staff, indicating closed hi-hat hits. The Bass dm staff shows a bass drum pattern with quarter notes and eighth notes. The Ride staff shows a ride cymbal pattern with quarter notes and eighth notes, including some grace notes. The Crash staff shows a single crash cymbal hit in the second measure.

Bass

A single staff for the bass line, written in bass clef. It features a melodic line with quarter notes, eighth notes, and a triplet of eighth notes.

Chant

A single staff for the chant, written in treble clef. It features a melodic line with eighth notes, quarter notes, and a triplet of eighth notes.

Strings

A single staff for the strings, written in bass clef. It features a melodic line with quarter notes, eighth notes, and a triplet of eighth notes.

ac.Piano

A single staff for the acoustic piano accompaniment, written in treble clef. It features a complex accompaniment with many beamed notes, quarter notes, and eighth notes.

39

Bass dm

Crash

Bass

Chant

Strings

ac.Piano

42

Chant

Strings

ac.Piano

44

Chant

Strings

ac.Piano

46

Chant

Strings

ac.Piano

48

Bass dm

Ride

Bass

Chant

Strings

ac.Piano

50

HH Clsd

Bass dm

Ride

ElecGuit

Bass

Chant

Chorale

Strings

ac.Piano

53

HH Clsd

ElecGuit

Bass

Chorale

Strings

ac.Piano

56

HH Clsd

Bass dm

Bass

Chorale

Violin

Strings

ac.Piano

59

HH Clsd

Bass dm

Bass

Chorale

Violin

Strings

ac.Piano

61

Snare dm

HH Clsd

Bass dm

Bass

Chorale

Violin

Strings

ac.Piano

63

Snare dm

HH Clsd

Bass dm

Bass

Chorale

Violin

Strings

ac.Piano

65

Snare dm

HH Clsd

Bass dm

Bass

Chant

Chorale

Violin

Strings

ac.Piano

67

Snare dm

HH Clsd

Bass dm

Bass

Chant

Chorale

Violin

Strings

ac.Piano

69

Snare dm

HH Clsd

Bass dm

Bass

Chant

Chorale

Violin

Strings

ac.Piano

71

Snare dm

HH Clsd

Bass dm

Bass

Chant

Chorale

Violin

Strings

ac.Piano

73

Snare dm

HH Clsd

Bass dm

ElecGuit

Bass

Chant

Chorale

Violin

Strings

ac.Piano

75

Snare dm

HH Cisd

Bass dm

L Tom

M Tom

H Tom

ElecGuit

Bass

Chant

Chorale

Violin

Strings

ac.Piano

77

Snare dm

HH Clsd

Bass dm

L Tom

M Tom

H Tom

ElecGuit

Bass

Chant

Chorale

Violin

Strings

ac.Piano

79

Snare dm

HH Clsd

Bass dm

ElecGuit

Bass

Chant

Chorale

Violin

Strings

ac.Piano

Detailed description of the musical score: The score is for measures 79 and 80. The Snare drum part has a pattern of quarter notes with accents. The HH Clsd part has a steady eighth-note pattern. The Bass drum part has a pattern of quarter notes with accents. The ElecGuit part features a melodic line with a triplet of eighth notes in measure 79 and a sixteenth-note run in measure 80. The Bass part has a simple bass line of quarter notes. The Chant part is silent. The Chorale part has a complex, rhythmic accompaniment. The Violin part has a melodic line with a long note in measure 79. The Strings part has a complex, rhythmic accompaniment. The ac.Piano part has a complex, rhythmic accompaniment.

81

- HH Clsd:** Shows a series of 'x' marks indicating closed hi-hat hits.

83

Snare dm

HH Clsd

Bass dm

ElecGuit

Bass

Chorale

Violin

Strings

ac.Piano

85

Snare dm

HH Clsd

Bass dm

Crash

L Tom

M Tom

ElecGuit

Bass

Chorale

Violin

Strings

ac.Piano

87

Snare dm

HH Clsd

Bass dm

L Tom

M Tom

H Tom

ElecGuit

Bass

Chorale

Violin

Strings

ac.Piano

89

Snare dm

HH Clsd

Bass dm

Crash

L Tom

M Tom

H Tom

ElecGuit

Bass

Chorale

Violin

Strings

ac.Piano

91

Snare dm

HH Clsd

Bass dm

ElecGuit

Bass

Chorale

Violin

Strings

ac.Piano

93

The musical score is divided into two systems. The first system includes Snare dm, HH Clsd, Bass dm, Ride, Crash, L Tom, M Tom, ElecGuit, and Bass. The second system includes Chorale, Violin, Strings, and ac.Piano. The drum parts feature various patterns, including triplets and sustained notes. The electric guitar and acoustic piano parts include complex rhythmic figures and triplets. The string parts consist of sustained chords and melodic lines.

95

Snare dm

HH Clsd

Bass dm

Ride

ElecGuit

Bass

Chorale

Violin

Strings

ac.Piano

96

Snare dm

HH Clsd

Bass dm

Ride

ElecGuit

Bass

Chorale

Violin

Strings

ac.Piano

97

Snare dm

HH Clsd

Bass dm

Ride

Crash

ElecGuit

Bass

Chorale

Violin

Strings

ac.Piano

3 3 6

6 6

3

98

Snare dm

HH Clsd

Bass dm

Ride

Crash

L Tom

M Tom

H Tom

ElecGuit

Bass

Chorage

Violin

Strings

ac.Piano

99

Snare dm

HH Cisd

Bass dm

Ride

Crash

L Tom

M Tom

H Tom

Violin

ac.Piano

100

Snare dm

HH Cisd

Bass dm

Ride

Crash

L Tom

M Tom

H Tom

Violin

ac.Piano

101

Snare dm

HH Clsd

Bass dm

Ride

Crash

L Tom

M Tom

H Tom

Violin

ac.Piano

Timpani

Jean Jacque Goldman - Puisque Tu Pars 2

♩ = 72,000031

**21**

6 6

24

**6**

6 6

**73**

♩ = 72,000031

**60**

65

71

77

83

89

95

98

99

100

2

Snare dm

101

♩ = 72,000031

**25**

30

35

50

56

62

66

70

74

78

2

# HH Clsd

82

86

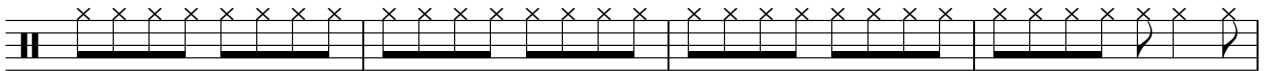

90

94

97

♩ = 72,000031

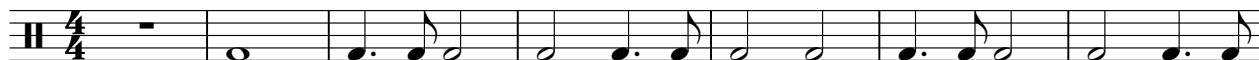

8

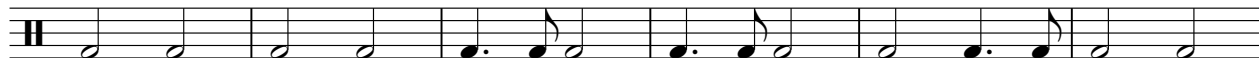

14

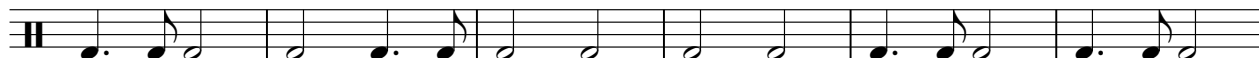

20

27

33

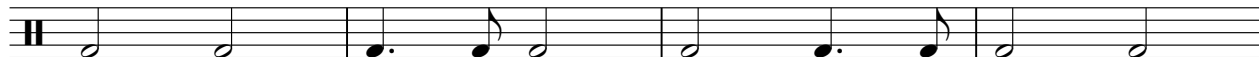

37

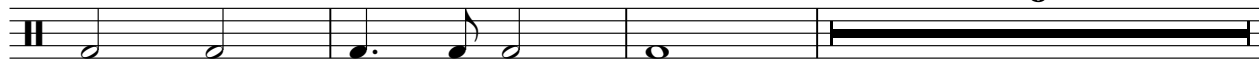

2

Bass dm

49

58

64

70

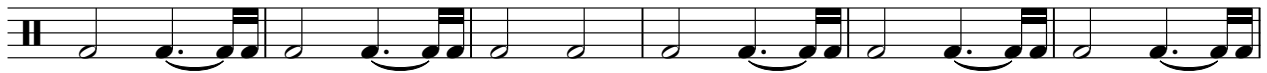

76

82

88

94

97

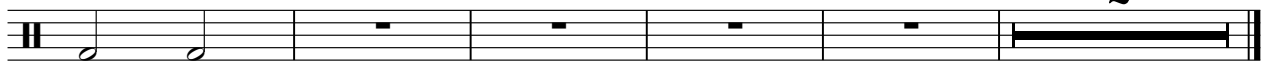

Ride

Jean Jacque Goldman - Puisque Tu Pars 2

♩ = 72,000031

21

6 6

25

30

6 6

35

10

49

40

94

6 6

98

2

Crash

Jean Jacque Goldman - Puisque Tu Pars 2

♩ = 72,000031

22

31

40

89

97

♩ = 72,000031

**75**

**78**

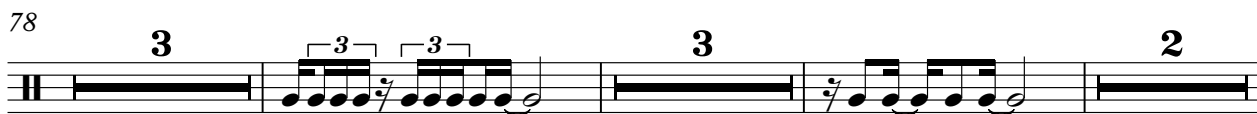

**88**

**94**

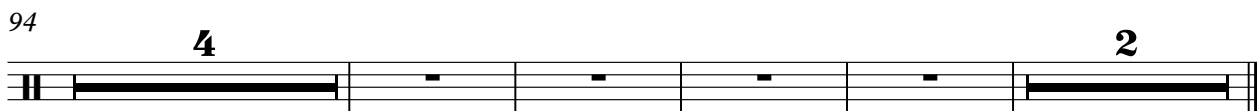

M Tom

Jean Jacque Goldman - Puisque Tu Pars 2

♩ = 72,000031

**75**

3 3 6 3

81

3 2

89

3 4

98

2

H Tom

Jean Jacque Goldman - Puisque Tu Pars 2

♩ = 72,000031

**75**

**10**

88

**8**

98

**2**

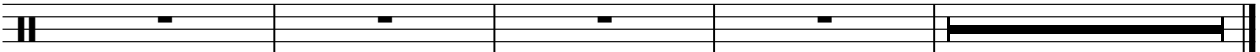

♩ = 72,000031

18

22 26

51 19

73 3

79 3 6

82 3 3 6

85

89 3

92 3 3

95 3 3

V.S.

2

ElecGuit

97

7

5

Jean Jacque Goldman - Puisque Tu Pars 2

Bass

$\text{♩} = 72,000031$

17

23

30

36

9

50

56

61

67

72

77

3

V.S.

2

Bass

83

89

95

Jean Jacque Goldman - Puisque Tu Pars 2

Chant

♩ = 72,000031

2

5

3

9

3

3

12

15

3

3

18

3

24

27

3

30

3

33

3

V.S.

37

41

44

47

50

15

67

70

73

77

2

22

Chorale

Jean Jacque Goldman - Puisque Tu Pars 2

♩ = 72,000031

**51**

55

59

63

66

69

72

75

78

81

V.S.

84

87

90

92

95

97

Violin

Jean Jacque Goldman - Puisque Tu Pars 2

♩ = 72,000031

22

27

3

35

22

61

67

73

78

83

88

93

V.S.

2

Violin

98

Jean Jacque Goldman - Puisque Tu Pars 2

Strings

♩ = 72,000031

9

15

21

26

31

37

42

48

54

60

V.S.

2

Strings

66

71

76

82

88

93

96

ac.Piano

Jean Jacque Goldman - Puisque Tu Pars 2

♩ = 72,000031

7  
11  
16  
21  
24  
27  
30  
33  
36

V.S.

39

42

45

48

51

55

59

63

67

70

74

77

80

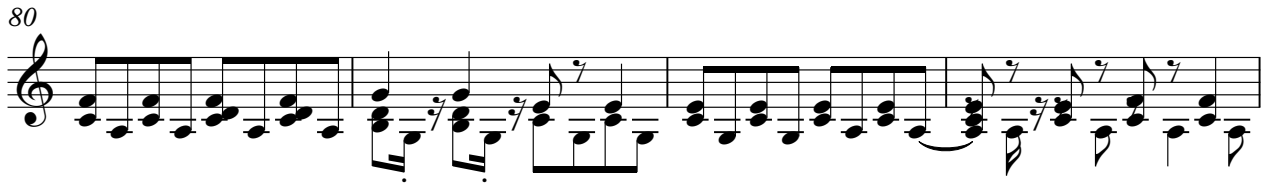

84

87

90

93

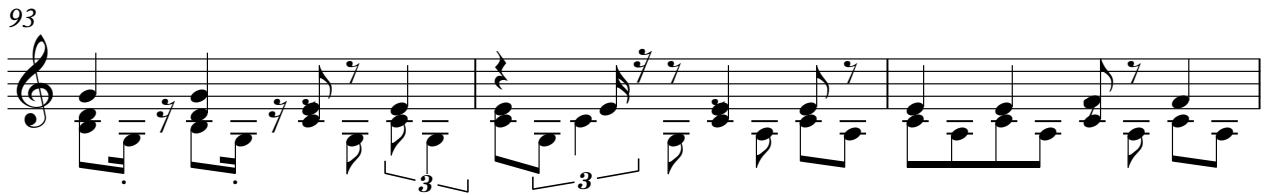

96

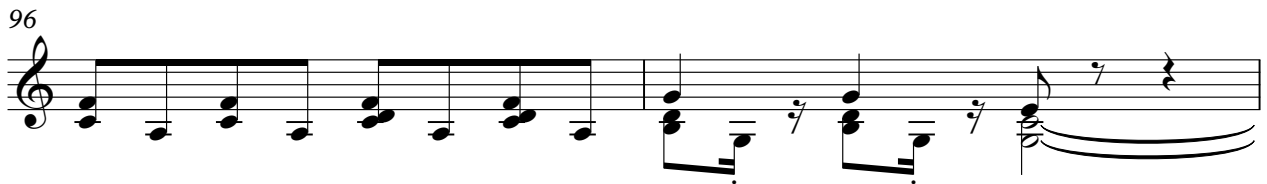

98

