

Jean Jacque Goldman - Quand La Musique Est Bonne :

♩ = 120,000000

Blown Bottle

Alto Saxophone

Tenor Saxophone

Percussion

Jazz Guitar

Electric Guitar

Fretless Electric Bass

Soprano

Alto

Pad 7 (Halo)

FX 5 (Brightness)

FX 5 (Brightness)

♩ = 120,000000

Viola

4

Perc.

E. Gtr.

E. Bass

Pad 7

6

Perc.

J. Gtr.

E. Gtr.

E. Bass

Pad 7

8

Perc.

J. Gtr.

E. Gtr.

E. Bass

Pad 7

10

Perc.

J. Gtr.

E. Gtr.

E. Bass

Pad 7

12

B. Bottle

Perc.

E. Gtr.

E. Bass

Pad 7

15

B. Bottle

Perc.

E. Gtr.

E. Bass

18

B. Bottle

Perc.

E. Gtr.

E. Bass

21

B. Bottle

Perc.

J. Gtr.

E. Gtr.

E. Bass

Vla.

23

B. Bottle

Perc.

J. Gtr.

E. Gtr.

E. Bass

Vla.

25

B. Bottle

Perc.

J. Gtr.

E. Gtr.

E. Bass

Vla.

27

B. Bottle

Perc.

J. Gtr.

E. Gtr.

E. Bass

Vla.

Detailed description of the musical score for measures 27-28:

29

B. Bottle

Perc.

J. Gtr.

E. Gtr.

E. Bass

S.

A.

FX 5

FX 5

Vla.

32

B. Bottle

Perc.

E. Grtr.

E. Bass

S.

A.

FX 5

FX 5

Vla.

35

B. Bottle

Perc.

E. Gtr.

E. Bass

S.

A.

FX 5

FX 5

Vla.

38

B. Bottle

Perc.

E. Gtr.

E. Bass

S.

A.

FX 5

FX 5

Vla.

41

B. Bottle

Perc.

E. Gtr.

E. Bass

S.

A.

FX 5

FX 5

Vla.

44

B. Bottle

Perc.

E. Gtr.

E. Bass

S.

A.

FX 5

FX 5

Vla.

47

B. Bottle

Perc.

E. Gtr.

E. Bass

50

B. Bottle

Perc.

E. Gtr.

E. Bass

53

B. Bottle

Perc.

J. Gtr.

E. Gtr.

E. Bass

Vla.

55

B. Bottle

Perc.

J. Gtr.

E. Gtr.

E. Bass

Vla.

57

B. Bottle

Perc.

J. Gtr.

E. Gtr.

E. Bass

Vla.

59

B. Bottle

Perc.

J. Gtr.

E. Gtr.

E. Bass

Vla.

61

B. Bottle

Perc.

J. Gtr.

E. Gtr.

E. Bass

Vla.

63

B. Bottle

Perc.

E. Gtr.

E. Bass

S.

A.

FX 5

FX 5

Vla.

66

B. Bottle

Perc.

E. Gtr.

E. Bass

S.

A.

FX 5

FX 5

Vla.

69

B. Bottle

Perc.

E. Gtr.

E. Bass

S.

A.

FX 5

FX 5

Vla.

72

B. Bottle

Perc.

E. Gtr.

E. Bass

S.

A.

FX 5

FX 5

Vla.

75

B. Bottle

Alto Sax.

Ten. Sax.

Perc.

E. Gtr.

E. Bass

S.

A.

FX 5

FX 5

Vla.

78

B. Bottle

Alto Sax.

Ten. Sax.

Perc.

E. Gtr.

E. Bass

S.

A.

FX 5

FX 5

Vla.

80

Alto Sax.

Ten. Sax.

Perc.

S.

A.

FX 5

FX 5

82

Alto Sax.

Ten. Sax.

Perc.

E. Gtr.

E. Bass

S.

A.

FX 5

FX 5

84

Alto Sax.

Ten. Sax.

Perc.

E. Gtr.

E. Bass

S.

A.

FX 5

FX 5

86

Alto Sax.

Ten. Sax.

Perc.

J. Gtr.

E. Gtr.

E. Bass

Detailed description of the musical score: The score is for measures 86 and 87. The Alto Saxophone part starts with a quarter note G4, followed by a quarter note F4, and a half note E4. The Tenor Saxophone part starts with a triplet of eighth notes G4, F4, E4, followed by a quarter note D4. The Percussion part has a steady eighth-note pattern of quarter notes. The Jazz Guitar part has a rhythmic pattern of eighth notes with accents. The Electric Guitar part has a similar rhythmic pattern. The Electric Bass part has a steady eighth-note pattern.

88

B. Bottle

Alto Sax.

Ten. Sax.

Perc.

J. Gtr.

E. Gtr.

E. Bass

S.

A.

FX 5

FX 5

Vla.

90

B. Bottle

Perc.

J. Gtr.

E. Gtr.

E. Bass

S.

A.

FX 5

FX 5

Vla.

92

B. Bottle

Perc.

J. Gtr.

E. Gtr.

E. Bass

S.

A.

FX 5

FX 5

Vla.

94

B. Bottle

Perc.

J. Gtr.

E. Gtr.

E. Bass

S.

A.

FX 5

FX 5

Vla.

96

B. Bottle

Perc.

J. Gtr.

E. Gtr.

E. Bass

S.

A.

FX 5

FX 5

Vla.

Detailed description of the musical score: The score is for page 32, starting at measure 96. It consists of ten staves. The top staff is for 'B. Bottle' in treble clef, showing a melodic line with a key signature change to one flat (B-flat) and a final measure with a whole rest. The second staff is 'Perc.' in a drum set notation, showing a rhythmic pattern of eighth notes. The third staff is 'J. Gtr.' in treble clef, showing a complex rhythmic pattern of eighth notes. The fourth staff is 'E. Gtr.' in treble clef, showing a melodic line with a key signature change to one flat. The fifth staff is 'E. Bass' in bass clef, showing a melodic line with a key signature change to one flat. The sixth staff is 'S.' in treble clef, showing a melodic line with a key signature change to one flat. The seventh staff is 'A.' in treble clef, showing a melodic line with a key signature change to one flat. The eighth staff is 'FX 5' in treble clef, showing a melodic line with a key signature change to one flat. The ninth staff is another 'FX 5' in treble clef, showing a melodic line with a key signature change to one flat. The tenth staff is 'Vla.' in bass clef, showing a melodic line with a key signature change to one flat.

98

B. Bottle

Perc.

J. Gtr.

E. Gtr.

E. Bass

S.

A.

FX 5

FX 5

Vla.

100

B. Bottle

Perc.

J. Gtr.

E. Gtr.

E. Bass

S.

A.

FX 5

FX 5

Vla.

102

B. Bottle

Perc.

J. Gtr.

E. Gtr.

E. Bass

S.

A.

FX 5

FX 5

Vla.

104

B. Bottle

Perc.

J. Gtr.

E. Gtr.

E. Bass

S.

A.

FX 5

FX 5

Vla.

106

B. Bottle

Perc.

J. Gtr.

E. Gtr.

E. Bass

S.

A.

FX 5

FX 5

Vla.

108

B. Bottle

Perc.

J. Gtr.

E. Gtr.

E. Bass

S.

A.

FX 5

FX 5

Vla.

110

B. Bottle

Perc.

J. Gtr.

E. Gtr.

E. Bass

S.

A.

FX 5

FX 5

Vla.

112

B. Bottle

Perc.

J. Gtr.

E. Gtr.

E. Bass

S.

A.

FX 5

FX 5

Vla.

114

B. Bottle

Perc.

J. Gtr.

E. Gtr.

E. Bass

S.

A.

FX 5

FX 5

Vla.

116

B. Bottle

Perc.

J. Gtr.

E. Gtr.

E. Bass

S.

A.

FX 5

FX 5

Vla.

118

B. Bottle

Perc.

J. Gtr.

E. Gtr.

E. Bass

S.

A.

FX 5

FX 5

Vla.

120

B. Bottle

Perc.

J. Gtr.

E. Gtr.

E. Bass

S.

A.

FX 5

FX 5

Vla.

122

B. Bottle

Perc.

J. Gtr.

E. Gtr.

E. Bass

S.

A.

FX 5

FX 5

Vla.

Detailed description of the musical score: The score is for a 12/8 time signature. The B. Bottle part starts with a rest followed by a series of eighth notes with a flat. The Percussion part consists of a steady eighth-note pattern with 'x' marks above the notes. The J. Gtr. part features a complex rhythmic pattern with many eighth notes and some accidentals. The E. Gtr. part has a melodic line with some bends and a final note with a fermata. The E. Bass part provides a bass line with eighth notes and rests. The S. (Strings) and A. (Acoustic guitar) parts play chords with some dynamics markings. The two FX 5 parts play similar chordal patterns. The Vla. (Viola) part features sustained chords with some dynamics markings.

124

B. Bottle

Perc.

J. Gtr.

E. Gtr.

E. Bass

S.

A.

FX 5

FX 5

Vla.

126

B. Bottle

Perc.

J. Gtr.

E. Gtr.

E. Bass

S.

A.

FX 5

FX 5

Vla.

128

B. Bottle

Alto Sax.

Ten. Sax.

Perc.

J. Gtr.

E. Gtr.

E. Bass

S.

A.

Pad 7

FX 5

FX 5

Vla.

Blown Bottle

Jean Jacque Goldman - Quand La Musique Est Bonne :

♩ = 120,000000

**11**

15

19

23

27

32

37

42

47

51

V.S.

55

59

63

68

73

78

91

96

100

104

Blown Bottle

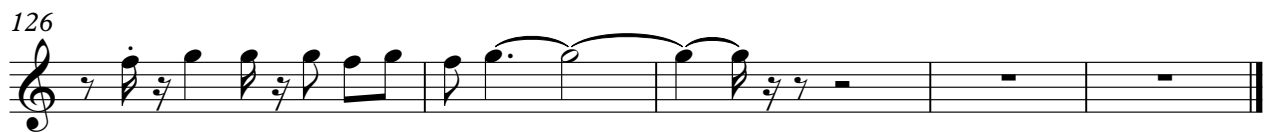
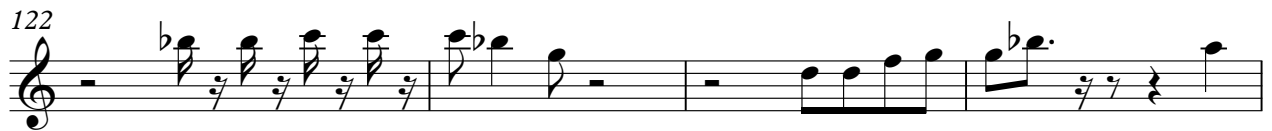

Alto Saxophone

Jean Jacque Goldman - Quand La Musique Est Bonne :

♩ = 120,000000

75

79

82

86

40

Tenor Saxophone

Jean Jacque Goldman - Quand La Musique Est Bonne :

♩ = 120,000000

75

79

82

85

89

40

Percussion

♩ = 120,000000

5/4

5

7

9

11

14

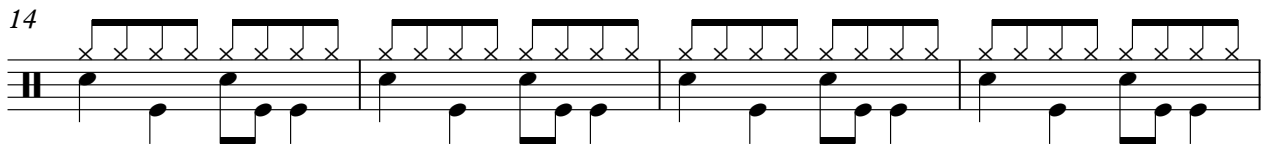

18

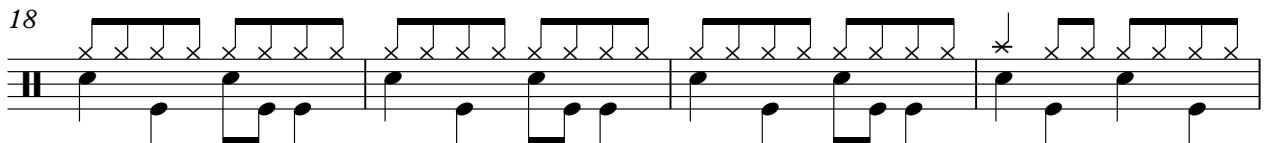

22

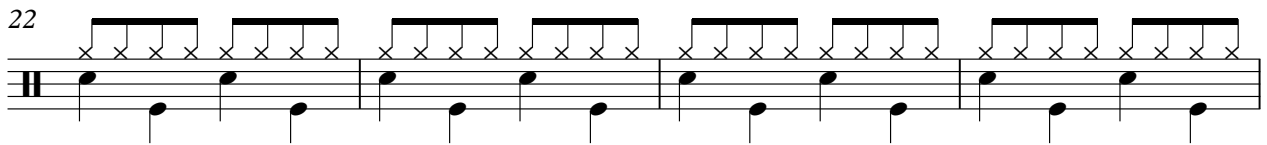

26

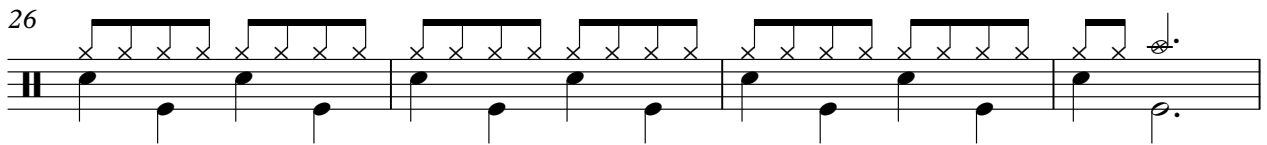

30

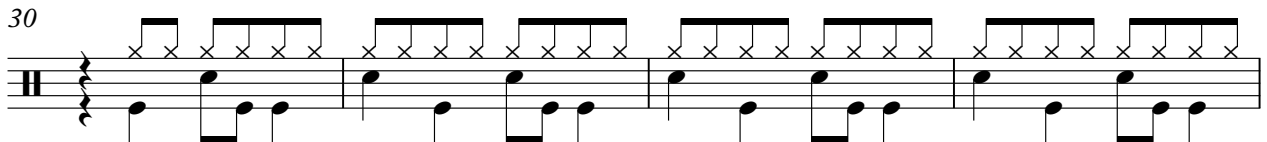

V.S.

Percussion

34

34

38

38

42

42

46

46

50

50

54

54

58

58

62

62

66

66

70

70

Percussion

74

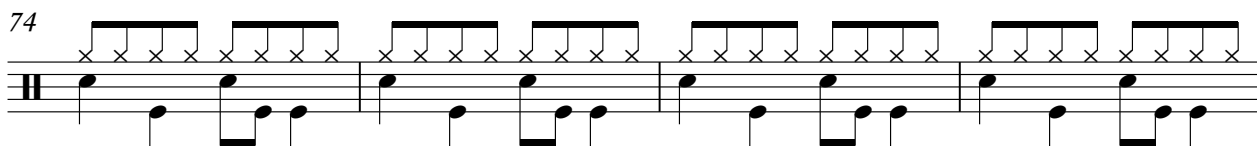

78

83

88

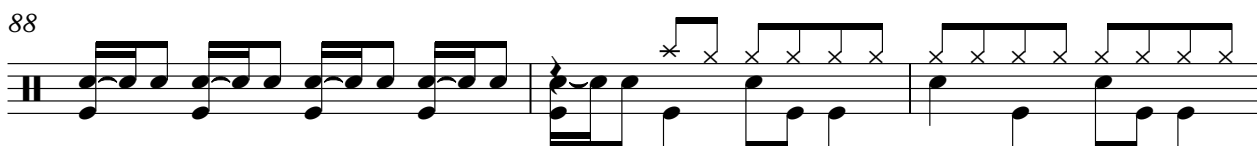

91

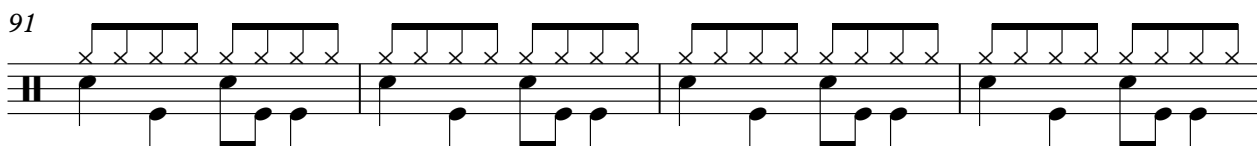

95

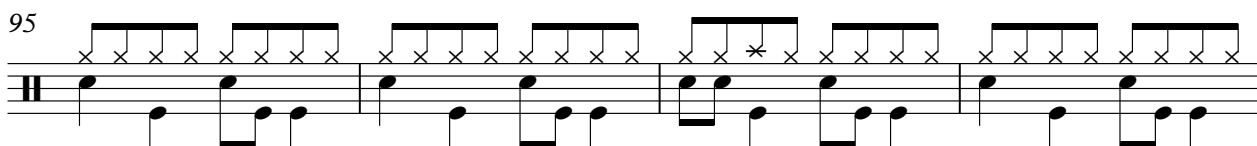

99

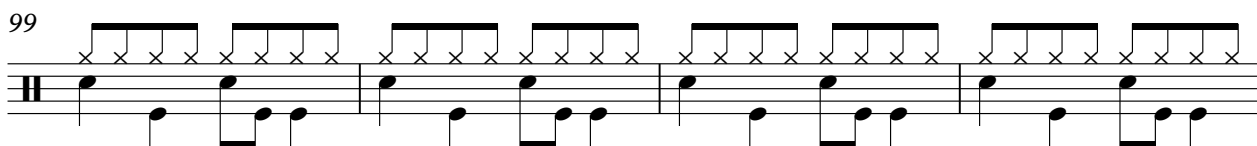

103

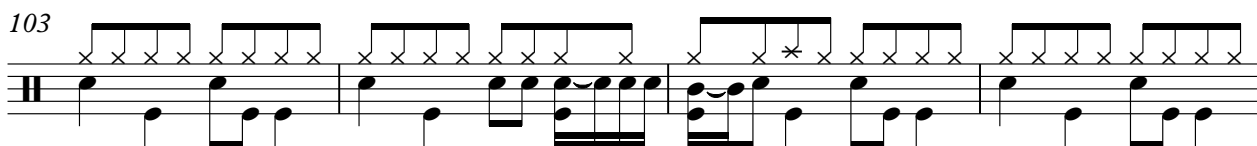

107

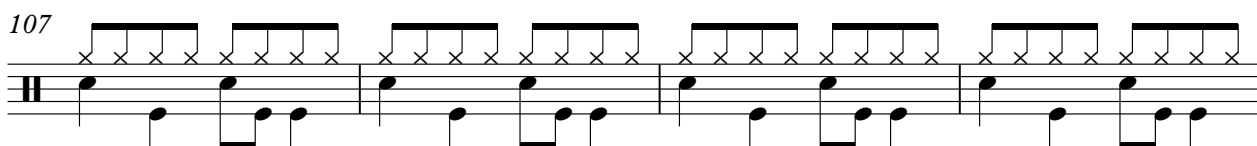

111

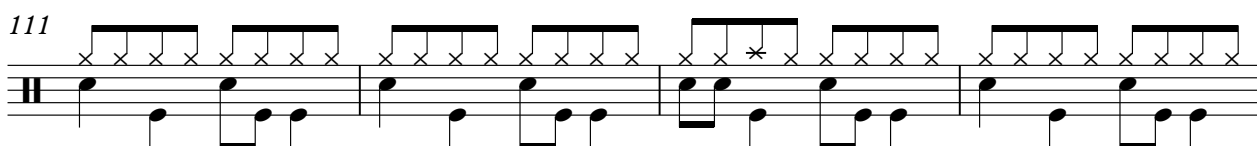

V.S.

Percussion

115

119

123

127

♩ = 120,000000

5

8

10

9

21

23

25

27

29

24

54

56

58

60

62

87

89

91

93

95

117

119

121

123

125

127

128

♩ = 120,000000

9

15

20

25

29

33

36

40

44

V.S.

49

54

60

64

68

72

76

84

88

91

95

99

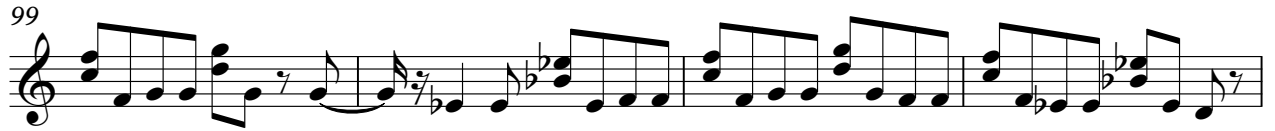

103

107

111

115

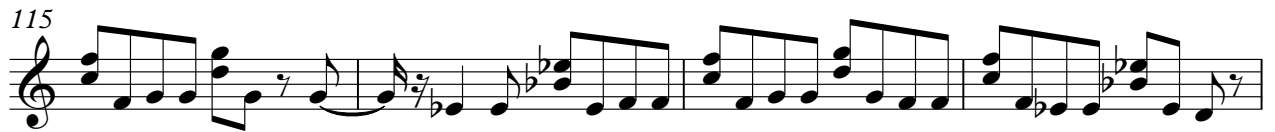

119

123

126

♩ = 120,000000

V.S.

94

98

102

106

110

114

118

122

126

Jean Jacque Goldman - Quand La Musique Est Bonne :

Soprano

♩ = 120,000000

28

33

38

43

17

63

68

72

77

81

84

3

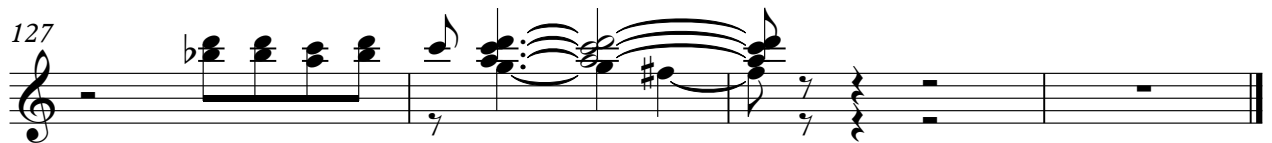
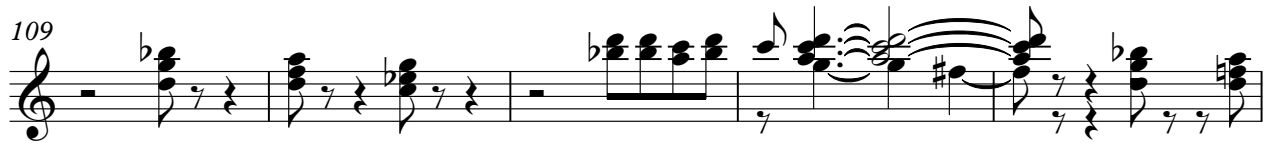

Jean Jacque Goldman - Quand La Musique Est Bonne :

Alto

♩ = 120,000000

28

33

38

42

46

17

66

71

75

80

83

3

89

94

99

104

109

114

119

124

127

Pad 7 (Halo)

Jean Jacque Goldman - Quand La Musique Est Bonne :

♩ = 120,000000

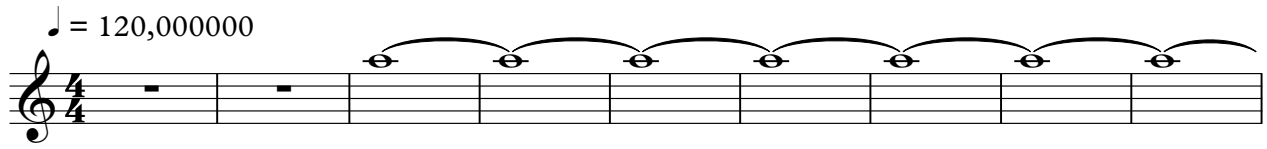

10

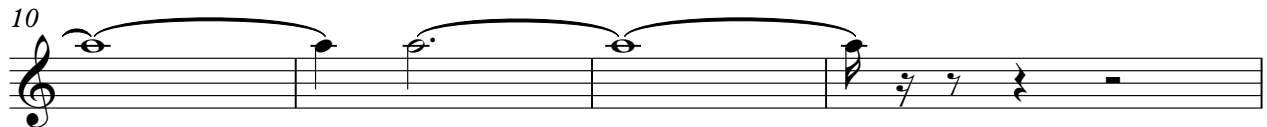

14

**115**

FX 5 (Brightness)

Jean Jacque Goldman - Quand La Musique Est Bonne :

♩ = 120,000000

28

33

38

43

17

63

68

72

77

81

84

3

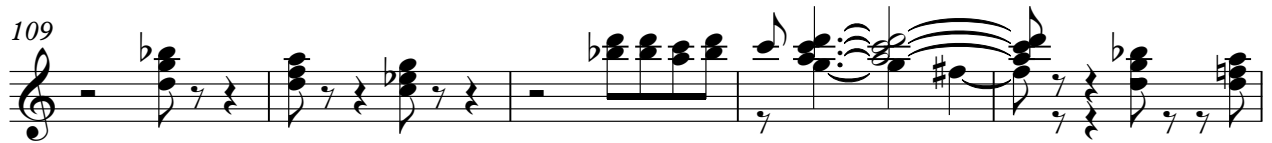

♩ = 120,000000

28

33

38

42

46

17

66

71

75

80

83

3

89

94

99

104

109

114

119

124

127

Viola

Jean Jacque Goldman - Quand La Musique Est Bonne :

♩ = 120,000000

19

26

33

39

45

8

59

66

72

76

10

