

Jean Jacques Goldman - Comme Toi

♩ = 118,000137

Flute

Batterie

Ac. Guitare steel

Ac. Guitare steel

Fretless

Aahs

Chorused piano

♩ = 118,000137

Alto

Strings 1

4

Batterie

Ac. Guitare steel

Fretless

Chorused piano

7

Flute

Batterie

Ac. Guitare steel

Fretless

Chorused piano

10

Flute

Batterie

Ac. Guitare steel

Fretless

Chorused piano

13

Flute

Batterie

Ac. Guitare steel

Fretless

Chorused piano

15

Flute

Batterie

Ac. Guitare steel

Fretless

Chorused piano

18

Flute

Batterie

Ac. Guitare steel

Fretless

Chorused piano

21

Flute

Batterie

Ac. Guitare steel

Fretless

Chorused piano

24

Flute

Batterie

Ac. Guitare steel

Ac. Guitare steel

Fretless

Chorused piano

Strings 1

27

Flute

Batterie

Ac. Guitare steel

Ac. Guitare steel

Fretless

Chorused piano

Strings 1

30

Flute

Batterie

Ac. Guitare steel

Ac. Guitare steel

Fretless

Chorused piano

Strings 1

32

Flute

Batterie

Ac. Guitare steel

Ac. Guitare steel

Fretless

Chorused piano

Strings 1

35

Flute

Batterie

Ac. Guitare steel

Ac. Guitare steel

Fretless

Chorused piano

Strings 1

38

Flute

Batterie

Ac. Guitare steel

Ac. Guitare steel

Fretless

Chorused piano

Strings 1

41

Flute

Batterie

Ac. Guitare steel

Ac. Guitare steel

Fretless

Chorused piano

Strings 1

44

Flute

Batterie

Ac. Guitare steel

Fretless

Chorused piano

Strings 1

47

Flute

Batterie

Ac. Guitare steel

Fretless

Chorused piano

Strings 1

50

Flute

Batterie

Ac. Guitare steel

Fretless

Chorused piano

Strings 1

53

Flute

Batterie

Ac. Guitare steel

Fretless

Chorused piano

Strings 1

55

Flute

Batterie

Ac. Guitare steel

Fretless

Chorused piano

Strings 1

58

Flute

Batterie

Ac. Guitare steel

Ac. Guitare steel

Fretless

Chorused piano

Strings 1

61

Flute

Batterie

Ac. Guitare steel

Ac. Guitare steel

Fretless

Chorused piano

Strings 1

63

Flute

Batterie

Ac. Guitare steel

Ac. Guitare steel

Fretless

Chorused piano

Strings 1

65

Flute

Batterie

Ac. Guitare steel

Ac. Guitare steel

Fretless

Chorused piano

Strings 1

68

Flute

Batterie

Ac. Guitare steel

Ac. Guitare steel

Fretless

Chorused piano

Strings 1

71

Flute

Batterie

Ac. Guitare steel

Ac. Guitare steel

Fretless

Chorused piano

Strings 1

74

Batterie

Fretless

Aahs

Alto

78

Batterie

Fretless

Aahs

Alto

82

Batterie

Fretless

Aahs

Alto

85

Batterie

Fretless

Aahs

Alto

88

Flute

Batterie

Ac. Guitare steel

Ac. Guitare steel

Fretless

Aahs

Chorused piano

Alto

Strings 1

91

Flute

Batterie

Ac. Guitare steel

Ac. Guitare steel

Fretless

Chorused piano

Strings 1

93

Flute

Batterie

Ac. Guitare steel

Ac. Guitare steel

Fretless

Chorused piano

Strings 1

95

Flute

Batterie

Ac. Guitare steel

Ac. Guitare steel

Fretless

Chorused piano

Strings 1

98

Flute

Batterie

Ac. Guitare steel

Ac. Guitare steel

Fretless

Chorused piano

Strings 1

101

Flute

Batterie

Ac. Guitare steel

Ac. Guitare steel

Fretless

Chorused piano

Strings 1

103

Flute

Batterie

Ac. Guitare steel

Ac. Guitare steel

Fretless

Chorused piano

Strings 1

106

Flute

Batterie

Ac. Guitare steel

Ac. Guitare steel

Fretless

Chorused piano

Strings 1

109

Flute

Batterie

Ac. Guitare steel

Ac. Guitare steel

Fretless

Chorused piano

Strings 1

111

Flute

Batterie

Ac. Guitare steel

Ac. Guitare steel

Fretless

Chorused piano

Strings 1

113

Flute

Batterie

Ac. Guitare steel

Ac. Guitare steel

Fretless

Chorused piano

Strings 1

116

Flute

Batterie

Ac. Guitare steel

Ac. Guitare steel

Fretless

Chorused piano

Strings 1

119

Flute

Batterie

Ac. Guitare steel

Ac. Guitare steel

Fretless

Chorused piano

Strings 1

122

Flute

Batterie

Ac. Guitare steel

Fretless

Strings 1

Flute

Jean Jacques Goldman - Comme Toi

♩ = 118,000137

8

12

17

21

26

31

36

41

46

51

V.S.

55

60

66

71

90

94

99

103

107

112

Flute

117

121

Jean Jacques Goldman - Comme Toi

Batterie

♩ = 118,000137

5

9

13

17

21

25

29

33

37

V.S.

Batterie

41

45

49

53

57

61

65

69

73

81

Batterie

90

94

98

102

106

110

114

118

121

Ac. Guitare steel

Jean Jacques Goldman - Comme Toi

♩ = 118,000137

25

29

32

37

41

16

60

63

67

71

14

88

92

95

99

102

105

109

112

116

120

© 2010 by MusicNotesLib.com

122

Jean Jacques Goldman - Comme Toi

Ac. Guitare steel

♩ = 118,000137

5

8

12

15

19

22

25

29

33

V.S.

70

73

89

92

95

99

102

106

109

113

4

Ac. Guitare steel

116

119

121

Fretless

Jean Jacques Goldman - Comme Toi

♩ = 118,000137

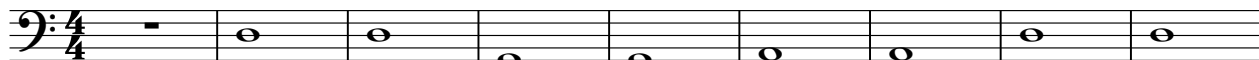

10

19

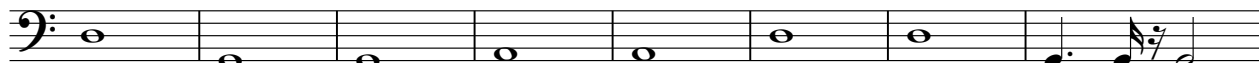

27

32

37

42

47

52

58

V.S.

64

69

75

84

92

97

103

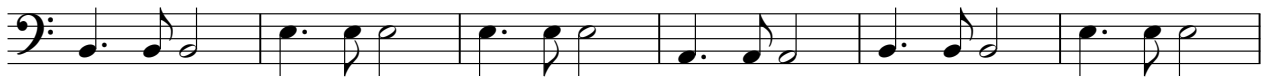

109

115

120

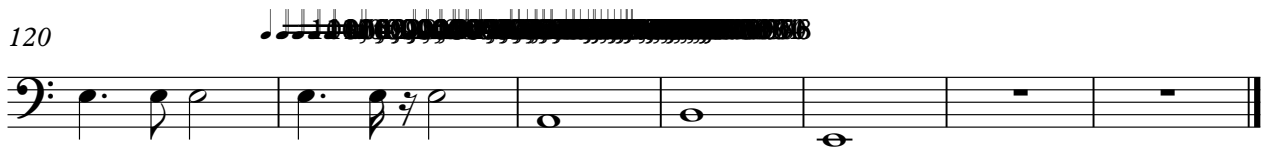

Aahs

Jean Jacques Goldman - Comme Toi

♩ = 118,000137

73

79

87

31

5

Jean Jacques Goldman - Comme Toi

Chorused piano

♩ = 118,000137

6

11

18

25

31

V.S.

37

43

50

57

63

69

90

97

104

109

115

120

Jean Jacques Goldman - Comme Toi

Alto

♩ = 118,000137

73

2

122

Strings 1