

Jean Jaques Goldman - La Bas

♩ = 76,000351

5

11

CLOSED H.H  
RIM/TOMS  
WOODBLOCK  
ACOU BASS  
E.PIANO 1  
SLOWSTRING  
A.PIANO 2

14

CLOSED H.H  
RIM/TOMS  
WOODBLOCK  
ACOU BASS  
E.PIANO 1  
SYNBASS 1  
SLOWSTRING  
A.PIANO 2

17

CLOSED H.H  
RIM/TOMS  
WOODBLOCK  
ACOU BASS  
E.PIANO 1  
SYNBASS 1  
SLOWSTRING  
A.PIANO 2

20

CLOSED H.H.

RIM/TOMS

WOODBLOCK

MARACAS

ACOU BASS

E.PIANO 1

SLOWSTRING

A.PIANO 2

23

CLOSED H.H.

RIM/TOMS

WOODBLOCK

MARACAS

ACOU BASS

E.PIANO 1

SYNBRASS 1

SLOWSTRING

A.PIANO 2

26

29

32

SNARE DRUM  
BASS DRUM  
CLOSED H.H.  
RIM/TOMS  
WOODBLOCK  
MARACAS  
ACOU BASS  
E.PIANO 1  
SLOWSTRING  
A.PIANO 2

35

SNARE DRUM  
BASS DRUM  
CLOSED H.H.  
RIM/TOMS  
WOODBLOCK  
MARACAS  
ACOU BASS  
E.PIANO 1  
SYNBASS 1  
SLOWSTRING  
A.PIANO 2

38

SNARE DRUM  
BASS DRUM  
CLOSED H.H.  
RIM/TOMS  
WOODBLOCK  
CRASH CYMB  
MARACAS  
MARACAS  
ACOU BASS  
E.PIANO 1  
SYNBRASS 1  
SLOWSTRING  
A.PIANO 2

41

SNARE DRUM  
BASS DRUM  
CLOSED H.H.  
CRASH CYMB  
MARACAS  
MARACAS  
ACOU BASS  
E.PIANO 1  
SLOWSTRING  
A.PIANO 2

45

SNARE DRUM

BASS DRUM

CLOSED H.H.

CRASH CYMB

MARACAS

ACOU BASS

E.PIANO 1

SLOWSTRING

A.PIANO 2

50

MARACAS

MARACAS

ACOU BASS

E.PIANO 1

SLOWSTRING

A.PIANO 2

54

MARACAS

ACOU BASS

E.PIANO 1

SYNBRASS 1

SLOWSTRING

A.PIANO 2

58

SNARE DRUM

BASS DRUM

CLOSED H.H

MARACAS

MARACAS

ACOU BASS

E.PIANO 1

SLOWSTRING

A.PIANO 2

61

SNARE DRUM

BASS DRUM

CLOSED H.H.

MARACAS

MARACAS

ACOU BASS

E.PIANO 1

SYNBRASS 1

SLOWSTRING

CHOIR AAHS

A.PIANO 2

64

SNARE DRUM

BASS DRUM

CLOSED H.H.

RIM/TOMS

WOODBLOCK

CRASH CYMB

MARACAS

MARACAS

ACOU BASS

E.PIANO 1

SYNBASS 1

SLOWSTRING

CHOIR AAHS

A.PIANO 2

67

70

73

SNARE DRUM  
BASS DRUM  
CLOSED H.H  
RIM/TOMS  
WOODBLOCK  
CRASH CYMB  
MARACAS  
MARACAS  
ACOU BASS  
E.PIANO 1  
SYNBASS 1  
SLOWSTRING  
CHOIR AAHS  
A.PIANO 2

77

SNARE DRUM  
BASS DRUM  
CLOSED H.H  
MARACAS  
MARACAS  
ACOU BASS  
E.PIANO 1  
SYNBASS 1  
SLOWSTRING

81

SNARE DRUM  
BASS DRUM  
CLOSED H.H  
RIM/TOMS  
WOODBLOCK  
MARACAS  
MARACAS  
ACOU BASS  
E.PIANO 1  
SYNBASS 1  
SLOWSTRING

85

BASS DRUM  
CLOSED H.H  
MARACAS  
MARACAS  
ACOU BASS  
E.PIANO 1  
SYNBASS 1  
SLOWSTRING

88

BASS DRUM

CLOSED H.H.

RIM/TOMS

WOODBLOCK

MARACAS

MARACAS

ACOU BASS

E.PIANO 1

SYNBASS 1

SLOWSTRING

SNARE DRUM

Jean Jaques Goldman - La Bas

♩ = 76,000351

32

37

43

49

9

63

69

75

79

10

BASS DRUM

Jean Jaques Goldman - La Bas

♩ = 76,000351

30

35

40

45

9

58

65

70

75

79

83

V.S.

CLOSED H.H

Jean Jaques Goldman - La Bas

♩ = 76,000351

2

5

7

9

11

13

15

17

19

21

V.S.

2

# CLOSED H.H

23

25

27

29

31

33

35

37

39

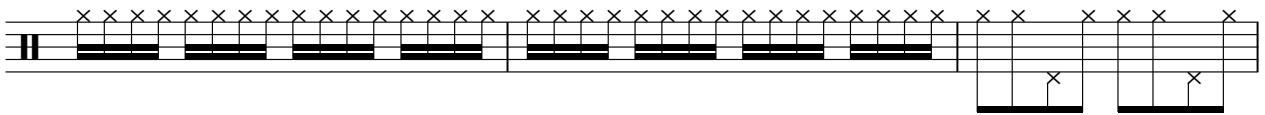

42

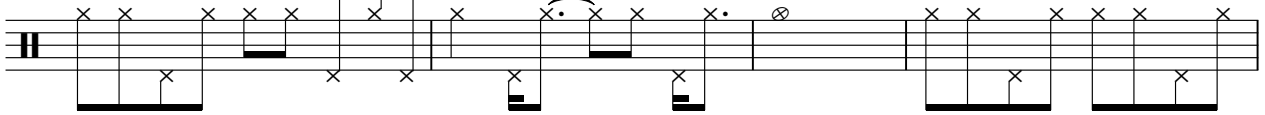

CLOSED H.H

46

9

58

62

66

70

74

78

82

86

88

RIM/TOMS

Jean Jaques Goldman - La Bas

♩ = 76,000351

2

4/4

6

9

12

15

18

21

24

27

30

V.S.

2

# RIM/TOMS

33

36

39

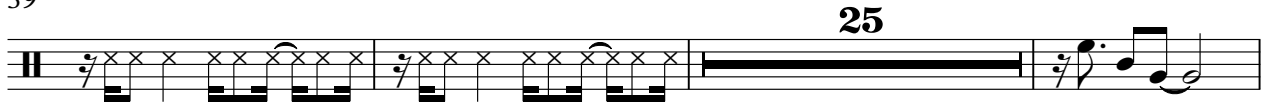

67

82

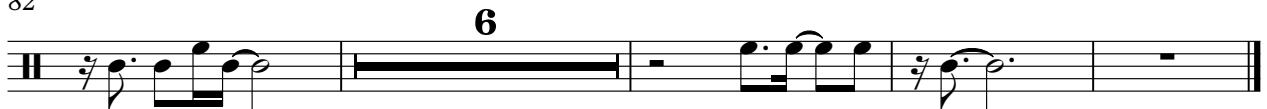

WOODBLOCK

Jean Jaques Goldman - La Bas

♩ = 76,000351

2

6

10

14

18

22

26

30

34

38

25

2

# WOODBLOCK

66

81

CRASH CYMB

Jean Jaques Goldman - La Bas

♩ = 76,000351

**30** **8**

42

49 **17** **3**

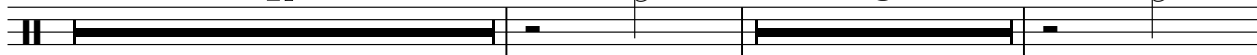

71 **3** **17**

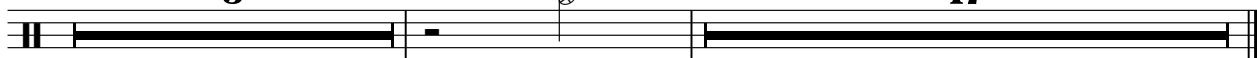

MARACAS

Jean Jaques Goldman - La Bas

♩ = 76,000351

**20**

24

28

32

38

**3**

45

**13**

63

69

75

81

V.S.

2

# MARACAS

86

2

# MARACAS

76

79

82

85

88

MARACAS

Jean Jaques Goldman - La Bas

♩ = 76,000351

48

50

ACOU BASS

Jean Jaques Goldman - La Bas

♩ = 76,000351

4

9

14

19

24

29

34

39

44

49

V.S.

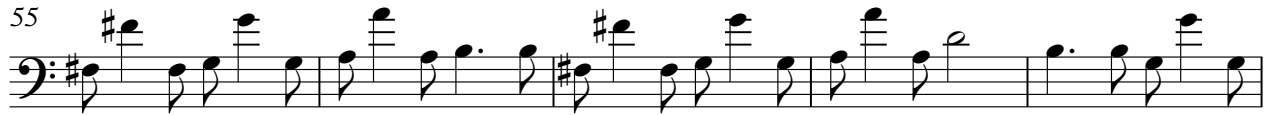

E.PIANO 1

Jean Jaques Goldman - La Bas

♩ = 76,000351

2

6

9

12

15

18

21

24

27

30

V.S.

33

36

39

43

49

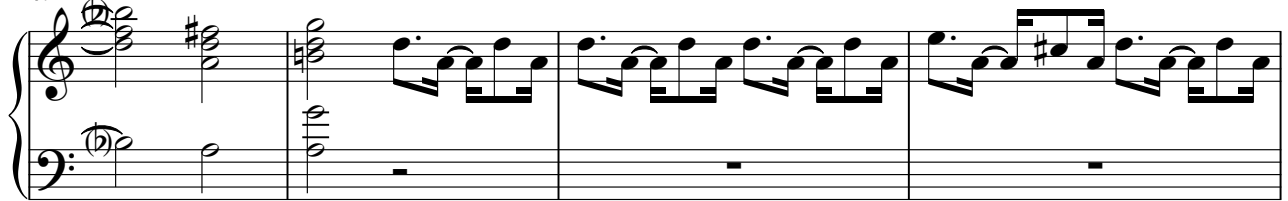

53

56

59

62

SYNBRASS 1

Jean Jaques Goldman - La Bas

♩ = 76,000351

8 4

17 6 2

29 6

40 14 6

63 6

74 4

83 4

SLOWSTRING

Jean Jaques Goldman - La Bas

♩ = 76,000351

2

9

16

23

30

36

42

48

54

V.S.

## SLOWSTRING

60

66

72

78

84

88

♩ = 76,000351 **60**

64

69

73 **17**

Jean Jaques Goldman - La Bas

A.PIANO 2

♩ = 76,000351

**10**

14

17

21

24

27

29

33

37

41

44

48

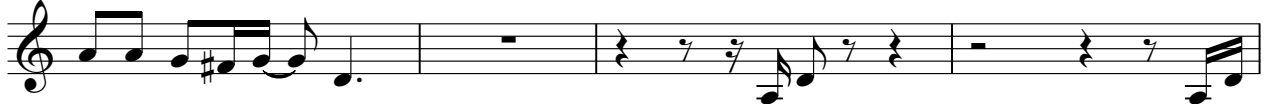

52

56

59

62

64

67

70

73

