

# Jean Leloup - I lost my baby

♩ = 93,000038

Drums

Steel Str. Guitar

Nylon Str. Guitar

Fretless Bass

3

Drums

Steel Str. Guitar

Nylon Str. Guitar

Fretless Bass

4

Drums

Steel Str. Guitar

Nylon Str. Guitar

Fretless Bass

5

Drums

Steel Str. Guitar

Nylon Str. Guitar

Fretless Bass

6

Drums

Steel Str. Guitar

Nylon Str. Guitar

Fretless Bass

7

Drums

Steel Str. Guitar

Nylon Str. Guitar

Fretless Bass

8

Drums

Steel Str. Guitar

Nylon Str. Guitar

Fretless Bass

9

Drums

Steel Str. Guitar

Nylon Str. Guitar

Fretless Bass

10

Drums

Steel Str. Guitar

Nylon Str. Guitar

Fretless Bass

11

Drums

Steel Str. Guitar

Nylon Str. Guitar

Fretless Bass

12

Drums

Steel Str. Guitar

Nylon Str. Guitar

Fretless Bass

13

Drums

Steel Str. Guitar

Nylon Str. Guitar

Fretless Bass

14

Drums

Steel Str. Guitar

Nylon Str. Guitar

Fretless Bass

15

Drums

Steel Str. Guitar

Nylon Str. Guitar

Fretless Bass

16

Drums

Steel Str. Guitar

Nylon Str. Guitar

Fretless Bass

17

Drums

Steel Str. Guitar

Nylon Str. Guitar

Fretless Bass

18

Drums

Steel Str. Guitar

Nylon Str. Guitar

Fretless Bass

19

Drums

Steel Str. Guitar

Nylon Str. Guitar

Fretless Bass

20

Drums

Steel Str. Guitar

Nylon Str. Guitar

Fretless Bass

21

Drums

Steel Str. Guitar

Nylon Str. Guitar

Fretless Bass

22

Drums

Steel Str. Guitar

Nylon Str. Guitar

Fretless Bass

23

Drums

Steel Str. Guitar

Nylon Str. Guitar

Fretless Bass

25

Drums

Steel Str. Guitar

Nylon Str. Guitar

Fretless Bass

27

Drums

Steel Str. Guitar

Nylon Str. Guitar

Fretless Bass

29

Drums

Steel Str. Guitar

Nylon Str. Guitar

Fretless Bass

30

Drums

Steel Str. Guitar

Nylon Str. Guitar

Fretless Bass

31

Drums

Steel Str. Guitar

Nylon Str. Guitar

Fretless Bass

32

Drums

Steel Str. Guitar

Nylon Str. Guitar

Fretless Bass

33

Drums

Steel Str. Guitar

Nylon Str. Guitar

Fretless Bass

34

Drums

Steel Str. Guitar

Nylon Str. Guitar

Fretless Bass

35

Drums

Steel Str. Guitar

Nylon Str. Guitar

Fretless Bass

36

Drums

Steel Str. Guitar

Nylon Str. Guitar

Fretless Bass

37

Drums

Steel Str. Guitar

Nylon Str. Guitar

Fretless Bass

38

Drums

Steel Str. Guitar

Nylon Str. Guitar

Fretless Bass

40

Drums

Steel Str. Guitar

Nylon Str. Guitar

Fretless Bass

42

Drums

Steel Str. Guitar

Nylon Str. Guitar

Fretless Bass

44

Drums

Steel Str. Guitar

Nylon Str. Guitar

Fretless Bass

46

Drums

Steel Str. Guitar

Nylon Str. Guitar

Fretless Bass

47

Drums

Steel Str. Guitar

Nylon Str. Guitar

Fretless Bass

48

Drums

Steel Str. Guitar

Nylon Str. Guitar

Fretless Bass

49

Drums

Steel Str. Guitar

Nylon Str. Guitar

Fretless Bass

50

Drums

Steel Str. Guitar

Nylon Str. Guitar

Fretless Bass

51

Drums

Steel Str.Guitar

Nylon Str.Guitar

Fretless Bass

52

Drums

Steel Str.Guitar

Nylon Str.Guitar

Fretless Bass

53

Drums

Steel Str.Guitar

Nylon Str.Guitar

Fretless Bass

54

Drums

Steel Str. Guitar

Nylon Str. Guitar

Fretless Bass

55

Drums

Steel Str. Guitar

Nylon Str. Guitar

Fretless Bass

56

Drums

Steel Str. Guitar

Nylon Str. Guitar

Fretless Bass

57

Drums

Steel Str. Guitar

Nylon Str. Guitar

Fretless Bass

58

Drums

Steel Str. Guitar

Nylon Str. Guitar

Fretless Bass

59

Drums

Steel Str. Guitar

Nylon Str. Guitar

Fretless Bass

60

Drums

Steel Str.Guitar

Nylon Str.Guitar

Fretless Bass

61

Drums

Steel Str.Guitar

Nylon Str.Guitar

Fretless Bass

62

Drums

Steel Str.Guitar

Nylon Str.Guitar

Fretless Bass

63

Drums

Steel Str. Guitar

Nylon Str. Guitar

Fretless Bass

64

Drums

Steel Str. Guitar

Nylon Str. Guitar

Fretless Bass

65

Drums

Steel Str. Guitar

Nylon Str. Guitar

Fretless Bass

66

Drums

Steel Str. Guitar

Steel Str. Guitar notation for measure 66, featuring a series of chords and a final sustained chord.

Nylon Str. Guitar

Nylon Str. Guitar notation for measure 66, featuring a series of chords and a final sustained chord.

Fretless Bass

Fretless Bass notation for measure 66, showing a sequence of eighth notes.

Jean Leloup - I lost my baby

Drums

♩ = 93,000038

3

5

7

9

11

13

15

17

19

V.S.

21

23

26

29

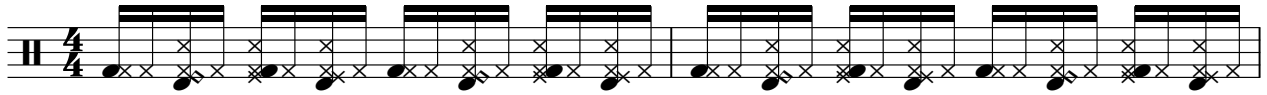

31

33

35

37

40

44

46

48

50

52

54

56

58

60

62

64

V.S.

4

# Drums

65

Steel Str. Guitar

Jean Leloup - I lost my baby

♩ = 93,000038

3

5

7

9

11

13

15

17

19

V.S.

21

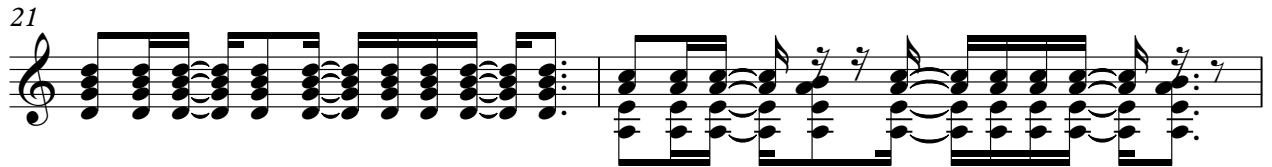

23

26

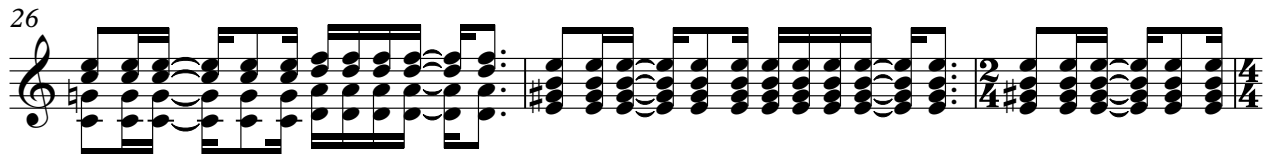

29

31

33

35

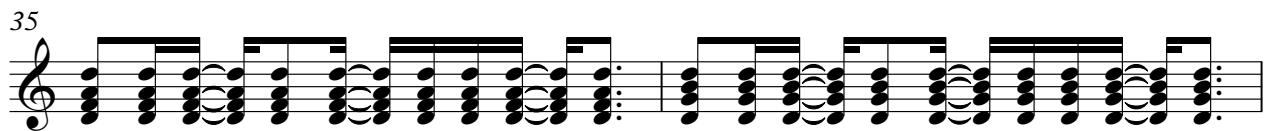

37

40

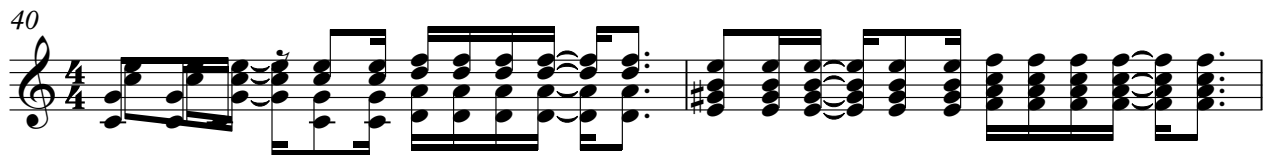

42

45

47

49

51

53

55

57

59

61

63

V.S.

65

♩ = 93,000038

3

5

7

9

11

13

15

17

19

21

23

26

29

31

33

35

37

40

42

45

47

49

51

53

55

57

59

61

63

V.S.

65

♩ = 93,000038

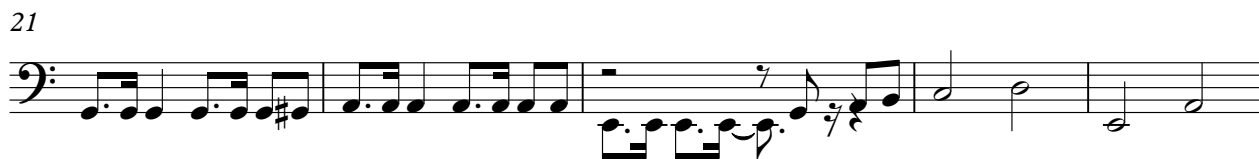

40

46

50

54

58

61

64

