

Jean Michel Jarre - Calypso Part 2 1

♩ = 68,000229

DRUMS

STEEL DRUM

STEEL DRUM

SYNTH BASS

SYNTH 2

SYNTH 7

SYNTH 6

SYNTH 4

SYNTH 5

SYNTH 8

SYNTH 1

SYNTH 3

♩ = 68,000229

8

SYNTH 6

SYNTH 4

SYNTH 5

15

♩ = 90,000900

SYNTH 6

SYNTH 5

22

SYNTH 6

SYNTH 4

SYNTH 5

24

SYNTH 6

SYNTH 4

SYNTH 5

26

SYNTH 6

SYNTH 4

SYNTH 5

28

SYNTH 6

SYNTH 4

SYNTH 5

30

SYNTH 6

SYNTH 4

SYNTH 5

32

SYNTH 6

SYNTH 4

SYNTH 5

34

DRUMS

SYNTH 6

SYNTH 4

SYNTH 5

36

DRUMS

SYNTH 6

SYNTH 4

SYNTH 5

38

DRUMS

SYNTH 6

SYNTH 4

SYNTH 5

40

DRUMS

SYNTH 6

SYNTH 4

SYNTH 5

42

DRUMS

SYNTH 6

SYNTH 4

SYNTH 5

44

DRUMS

SYNTH 6

SYNTH 4

SYNTH 5

46

DRUMS

SYNTH 6

SYNTH 4

SYNTH 5

SYNTH 3

48

DRUMS

SYNTH 6

SYNTH 4

SYNTH 5

SYNTH 1

SYNTH 3

50

DRUMS

SYNTH 6

SYNTH 4

SYNTH 5

SYNTH 1

52

DRUMS

SYNTH 6

SYNTH 4

SYNTH 5

SYNTH 1

54

DRUMS

SYNTH 6

SYNTH 4

SYNTH 5

SYNTH 1

56

DRUMS

SYNTH 6

SYNTH 4

SYNTH 5

SYNTH 1

58

DRUMS

SYNTH 6

SYNTH 4

SYNTH 5

SYNTH 1

SYNTH 3

60

DRUMS

SYNTH 6

SYNTH 4

SYNTH 5

SYNTH 1

SYNTH 3

62

DRUMS

SYNTH 6

SYNTH 4

SYNTH 5

SYNTH 1

64

DRUMS

SYNTH 6

SYNTH 4

SYNTH 5

SYNTH 1

66

DRUMS

SYNTH 6

SYNTH 4

SYNTH 5

SYNTH 1

68

DRUMS

SYNTH 6

SYNTH 4

SYNTH 5

SYNTH 1

70

DRUMS

SYNTH 6

SYNTH 4

SYNTH 5

SYNTH 1

SYNTH 3

72

♩ = 118,001060

DRUMS

SYNTH 6

SYNTH 4

SYNTH 1

SYNTH 3

♩ = 118,001060

76

SYNTH 7

SYNTH 6

SYNTH 4

78

STEEL DRUM

SYNTH 7

SYNTH 6

SYNTH 4

80

STEEL DRUM

SYNTH 7

SYNTH 4

82

STEEL DRUM

STEEL DRUM

SYNTH 7

SYNTH 4

84

STEEL DRUM

STEEL DRUM

SYNTH 7

SYNTH 4

86

STEEL DRUM

SYNTH 7

SYNTH 4

SYNTH 8

88

STEEL DRUM

SYNTH 7

SYNTH 4

SYNTH 8

90

DRUMS

STEEL DRUM

SYNTH BASS

SYNTH 7

SYNTH 4

SYNTH 8

93

STEEL DRUM

SYNTH BASS

SYNTH 7

SYNTH 4

SYNTH 8

95

DRUMS

STEEL DRUM

SYNTH BASS

SYNTH 7

SYNTH 4

SYNTH 8

97

DRUMS

STEEL DRUM

SYNTH BASS

SYNTH 7

SYNTH 4

SYNTH 8

99

DRUMS

STEEL DRUM

SYNTH BASS

SYNTH 7

SYNTH 4

SYNTH 8

SYNTH 1

101

STEEL DRUM

SYNTH BASS

SYNTH 7

SYNTH 4

SYNTH 8

103

STEEL DRUM

SYNTH BASS

SYNTH 7

SYNTH 4

SYNTH 8

105

STEEL DRUM

SYNTH BASS

SYNTH 7

SYNTH 4

SYNTH 8

107

DRUMS

STEEL DRUM

SYNTH BASS

SYNTH 2

SYNTH 7

SYNTH 4

SYNTH 8

109

DRUMS

STEEL DRUM

SYNTH BASS

SYNTH 2

SYNTH 7

SYNTH 4

SYNTH 8

111

DRUMS

STEEL DRUM

SYNTH BASS

SYNTH 2

SYNTH 7

SYNTH 4

SYNTH 8

113

DRUMS

STEEL DRUM

SYNTH BASS

SYNTH 2

SYNTH 7

SYNTH 4

SYNTH 8

115

DRUMS

STEEL DRUM

SYNTH BASS

SYNTH 2

SYNTH 7

SYNTH 4

SYNTH 8

117

DRUMS

STEEL DRUM

SYNTH BASS

SYNTH 2

SYNTH 7

SYNTH 4

SYNTH 8

119

DRUMS

STEEL DRUM

SYNTH BASS

SYNTH 2

SYNTH 7

SYNTH 4

SYNTH 8

121

DRUMS

STEEL DRUM

SYNTH BASS

SYNTH 2

SYNTH 7

SYNTH 4

SYNTH 8

123

DRUMS

STEEL DRUM

SYNTH BASS

SYNTH 2

SYNTH 7

SYNTH 4

SYNTH 8

125

DRUMS

STEEL DRUM

SYNTH BASS

SYNTH 2

SYNTH 7

SYNTH 4

SYNTH 8

127

DRUMS

STEEL DRUM

SYNTH BASS

SYNTH 2

SYNTH 7

SYNTH 4

SYNTH 8

129

DRUMS

STEEL DRUM

SYNTH BASS

SYNTH 2

SYNTH 7

SYNTH 4

SYNTH 8

131

DRUMS

STEEL DRUM

SYNTH BASS

SYNTH 2

SYNTH 7

SYNTH 4

SYNTH 8

Jean Michel Jarre - Calypso Part 2 1

DRUMS

♩ = 68,000229

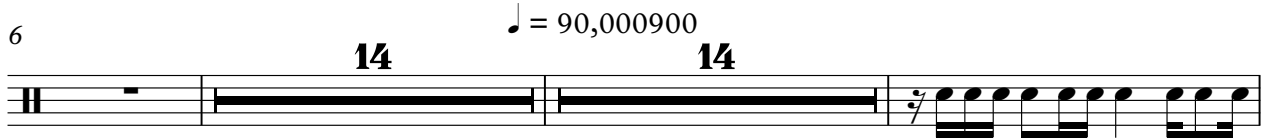
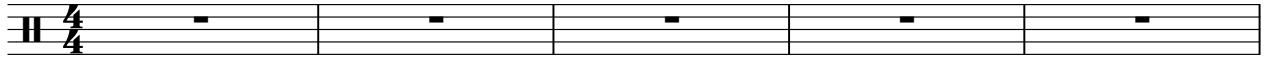

V.S.

72

15

90

3

96

8

108

111

114

116

118

120

122

DRUMS

124

126

128

130

STEEL DRUM

Jean Michel Jarre - Calypso Part 2 1

♪ = 68,000229

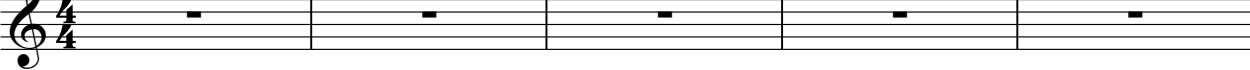

6

♪ = 90,000900

14

54

♪ = 118,001060

8

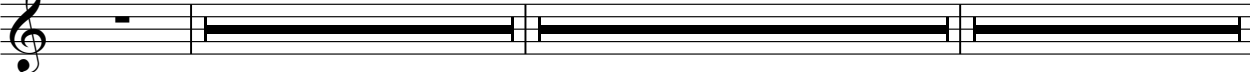

83

STEEL DRUM

Jean Michel Jarre - Calypso Part 2 1

♩ = 68,000229

6 14 54 4

79

82

85

88

91

94

STEEL DRUM

97

100

103

106

108

111

114

116

119

122

STEEL DRUM

125

128

130

SYNTH BASS

Jean Michel Jarre - Calypso Part 2 1

♩ = 68,000229

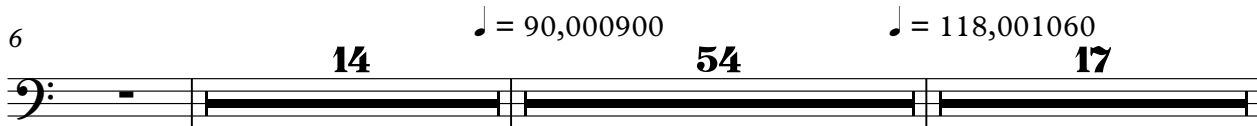
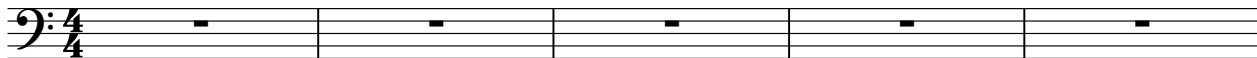

115

119

122

125

128

130

SYNTH 2

Jean Michel Jarre - Calypso Part 2 1

♩ = 68,000229

6 **14** **54** **33**

108

114

120

123

126

129

131

SYNTH 7

Jean Michel Jarre - Calypso Part 2 1

♩ = 68,000229

6 **14** **54** ♩ = 90,000900 ♩ = 118,001060

76

78

80

82

84

86

88

90

V.S.

93

95

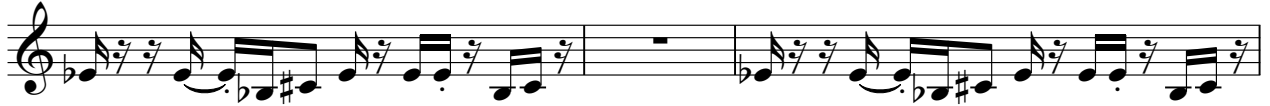

98

100

102

104

106

108

110

112

114

116

118

120

122

125

127

129

131

♩ = 68,000229

V.S.

2

SYNTH 6

75 ♪ = 118,001060

53

SYNTH 4

Jean Michel Jarre - Calypso Part 2 1

♩ = 68,000229

5

11 **7** ♩ = 90,000900

22

24

26

28

30

32

34

V.S.

36

38

40

42

44

46

48

50

52

54

56

58

60

62

64

66

68

70

72

♩ = 118,001060

2

98

100

102

104

106

108

110

112

114

116

118

120

122

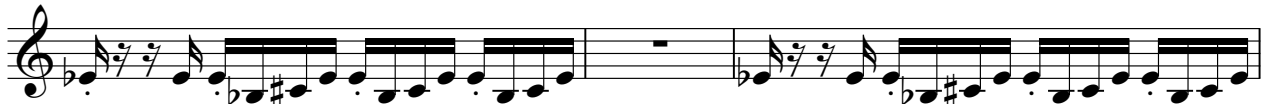

125

127

129

131

SYNTH 5

Jean Michel Jarre - Calypso Part 2 1

♩ = 68,000229

6

15

♩ = 90,000900

22

30

38

45

52

56

2

2

SYNTH 5

61

68

4 = 118,001060 58

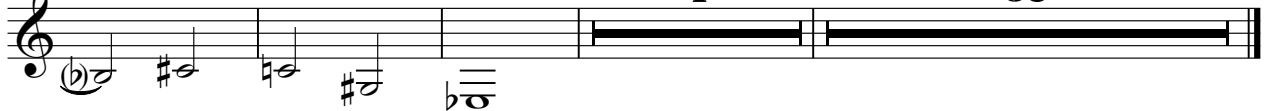

SYNTH 8

Jean Michel Jarre - Calypso Part 2 1

♩ = 68,000229

6 **14** ♩ = 90,000900 **54** ♩ = 118,001060 **11**

86

89

91

93

95

98

101

104

V.S.

107

110

113

116

119

122

124

126

128

130

SYNTH 1

Jean Michel Jarre - Calypso Part 2 1

♩ = 68,000229

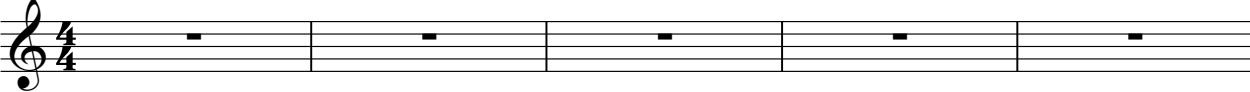

6 14 28 ♩ = 90,000900

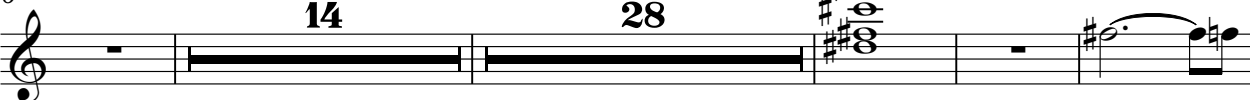

52

59

63

69

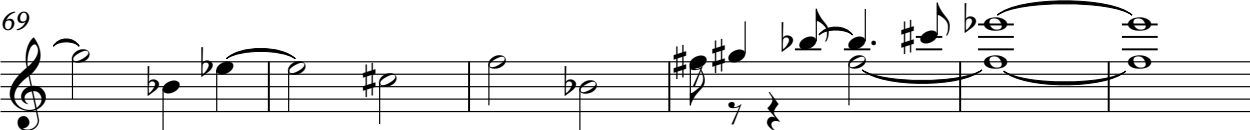

75 ♩ = 118,001060 24 33

SYNTH 3

Jean Michel Jarre - Calypso Part 2 1

♩ = 68,000229

6 14 26

♩ = 90,000900

47

49 8

59

61 8

71

73 58

♩ = 118,001060