

Jean Michel Jarre - Calypso Part 2 2

♩ = 80,000000

Drums

Bass Synth. 1

Synth. 2

Bass Synth. 2

Bass Synth. 3

Synth. 3

♩ = 80,000000

Synth. 1

F/X 2

F/X 3

F/X 1

3

Bass Synth. 1

Bass Synth. 2

Bass Synth. 3

Synth. 3

F/X 2

F/X 3

F/X 1

5

Bass Synth. 1

Bass Synth. 2

Bass Synth. 3

Synth. 3

F/X 2

F/X 3

F/X 1

7

Bass Synth. 1

Bass Synth. 2

Bass Synth. 3

Synth. 3

F/X 2

F/X 3

F/X 1

9

Bass Synth. 1

Bass Synth. 2

Bass Synth. 3

Synth. 3

F/X 2

F/X 3

F/X 1

11

Bass Synth. 1
Bass Synth. 2
Bass Synth. 3
Synth. 3
F/X 2
F/X 3
F/X 1

13

Bass Synth. 1
Bass Synth. 2
Bass Synth. 3
Synth. 3
F/X 2
F/X 3
F/X 1

♩ = 89,999954

17

Bass Synth. 1

Bass Synth. 2

Bass Synth. 3

Synth. 3

22

Bass Synth. 1

Bass Synth. 2

Bass Synth. 3

Synth. 3

24

Bass Synth. 1

Bass Synth. 2

Bass Synth. 3

Synth. 3

26

Bass Synth. 1

Bass Synth. 2

Bass Synth. 3

Synth. 3

28

Bass Synth. 1

Bass Synth. 2

Bass Synth. 3

Synth. 3

30

Bass Synth. 1

Bass Synth. 2

Bass Synth. 3

Synth. 3

32

Bass Synth. 1

Bass Synth. 2

Bass Synth. 3

Synth. 3

34

Drums

Bass Synth. 1

Bass Synth. 2

Bass Synth. 3

Synth. 3

35

Drums

Bass Synth. 1

Bass Synth. 2

Bass Synth. 3

Synth. 3

37

Drums

Bass Synth. 1

Bass Synth. 3

Synth. 3

39

Drums

Bass Synth. 1

Bass Synth. 3

Synth. 3

41

Drums

Bass Synth. 1

Bass Synth. 3

Synth. 3

43

Drums

Bass Synth. 1

Bass Synth. 3

Synth. 3

45

Drums

Bass Synth. 1

Synth. 2

Bass Synth. 2

Bass Synth. 3

Synth. 3

47

Drums

Bass Synth. 1

Synth. 2

Bass Synth. 2

Bass Synth. 3

Synth. 3

Synth. 1

49

Drums

Bass Synth. 1

Bass Synth. 2

Bass Synth. 3

Synth. 3

Synth. 1

51

Drums

Bass Synth. 1

Bass Synth. 2

Bass Synth. 3

Synth. 3

Synth. 1

53

Drums

Bass Synth. 1

Bass Synth. 2

Bass Synth. 3

Synth. 3

Synth. 1

55

Drums

Bass Synth. 1

Bass Synth. 2

Bass Synth. 3

Synth. 3

Synth. 1

57

Drums

Bass Synth. 1

Synth. 2

Bass Synth. 2

Bass Synth. 3

Synth. 3

Synth. 1

59

Drums

Bass Synth. 1

Synth. 2

Bass Synth. 2

Bass Synth. 3

Synth. 3

Synth. 1

61

Drums

Bass Synth. 1

Bass Synth. 2

Bass Synth. 3

Synth. 3

Synth. 1

63

Drums

Bass Synth. 1

Bass Synth. 2

Bass Synth. 3

Synth. 3

Synth. 1

65

Drums

Bass Synth. 1

Bass Synth. 2

Bass Synth. 3

Synth. 3

Synth. 1

67

Drums

Bass Synth. 1

Bass Synth. 2

Bass Synth. 3

Synth. 3

Synth. 1

69

Drums

Bass Synth. 1

Synth. 2

Bass Synth. 2

Bass Synth. 3

Synth. 3

Synth. 1

71

Drums

Synth. 2

Bass Synth. 2

Bass Synth. 3

Synth. 3

Synth. 1

Calypso 2, part 1

75 ♩ = 120,000000

Synth. 1 delay

Bass Synth. 1

Synth. 2

Bass Synth. 2

Synth. 3

♩ = 120,000000

Synth. 1

77

Bass Synth. 1

Synth. 2

Bass Synth. 2

Synth. 3

79

Bass Synth. 1

Synth. 2

Synth. 3

81

Bass Synth. 1

Synth. 2

Synth. 3

Synth. 1

83

Synth. 1 delay

Bass Synth. 1

Synth. 2

Synth. 3

Synth. 1

85

Bass Synth. 1

Synth. 2

Bass Synth. 2

Synth. 3

87

Drums

Bass Synth. 1

Synth. 2

Bass Synth. 2

Synth. 3

89

Drums

Bass Synth. 1

Synth. 2

Bass Synth. 2

Bass Synth. 3

91

Drums

Bass Synth. 1

Synth. 2

Bass Synth. 2

Bass Synth. 3

93

Bass Synth. 1
Synth. 2
Bass Synth. 2
Bass Synth. 3
Synth. 3

95

Drums
Bass Synth. 1
Synth. 2
Bass Synth. 2
Bass Synth. 3
Synth. 3

97

Drums

Bass Synth. 1

Synth. 2

Bass Synth. 2

Bass Synth. 3

Synth. 3

Synth. 1

99

Bass Synth. 1

Synth. 2

Bass Synth. 2

Bass Synth. 3

Synth. 3

101

Bass Synth. 1

Synth. 2

Bass Synth. 2

Bass Synth. 3

Synth. 3

103

Bass Synth. 1

Synth. 2

Bass Synth. 2

Bass Synth. 3

Synth. 3

105

Bass Synth. 1
Synth. 2
Bass Synth. 2
Bass Synth. 3
Synth. 3
Synth. 1

107

Drums
Bass Synth. 1
Synth. 2
Bass Synth. 2
Bass Synth. 3
Synth. 3
Synth. 1

109

Drums

Bass Synth. 1

Synth. 2

Bass Synth. 2

Bass Synth. 3

Synth. 3

Synth. 1

111

Drums

Bass Synth. 1

Synth. 2

Bass Synth. 2

Bass Synth. 3

Synth. 3

Synth. 1

113

Drums

Bass Synth. 1

Synth. 2

Bass Synth. 2

Bass Synth. 3

Synth. 3

Synth. 1

115

Drums

Bass Synth. 1

Synth. 2

Bass Synth. 2

Bass Synth. 3

Synth. 3

Synth. 1

117

Drums

Bass Synth. 1

Synth. 2

Bass Synth. 2

Bass Synth. 3

Synth. 3

Synth. 1

119

Drums

Synth. 1 delay

Bass Synth. 1

Synth. 2

Bass Synth. 2

Bass Synth. 3

Synth. 3

Synth. 1

121

Drums

Synth. 1 delay

Bass Synth. 1

Synth. 2

Bass Synth. 2

Bass Synth. 3

Synth. 3

Synth. 1

123

125

126

Drums

Synth. 1 delay

Bass Synth. 1

Synth. 2

Bass Synth. 2

Bass Synth. 3

Synth. 3

Synth. 1

F/X 1

127

Drums

Synth. 1 delay

Bass Synth. 1

Synth. 2

Bass Synth. 2

Bass Synth. 3

Synth. 3

Synth. 1

F/X 1

128

130

131

Drums

Synth. 1 delay

Bass Synth. 1

Synth. 2

Bass Synth. 2

Bass Synth. 3

Synth. 3

Synth. 1

F/X 1

132

Drums

Synth. 1 delay

Bass Synth. 1

Synth. 2

Bass Synth. 2

Bass Synth. 3

Synth. 3

Synth. 1

F/X 1

134

Jean Michel Jarre - Calypso Part 2 2

Drums

♩ = 80,000000

♩ = 89,999954

20

13

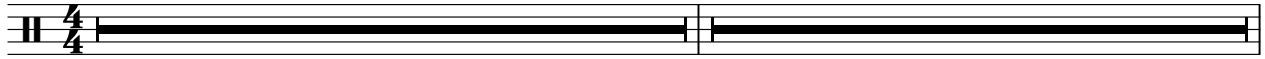

34

36

38

42

47

50

54

57

61

V.S.

66

70

75 ♩ = 120,000000

13

92

3

99

8

109

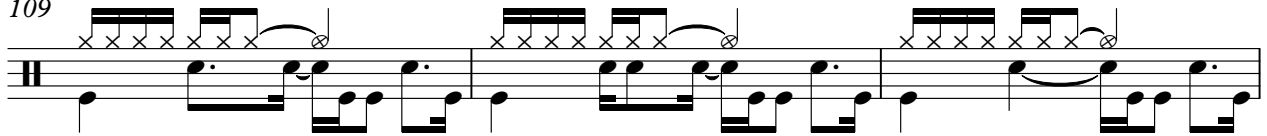

112

115

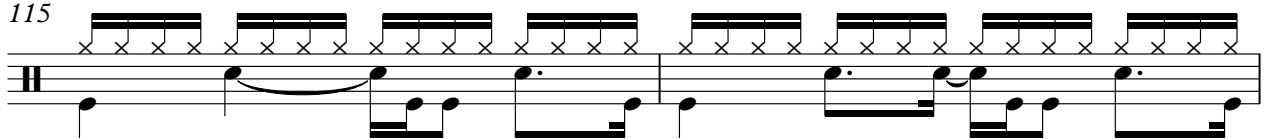

117

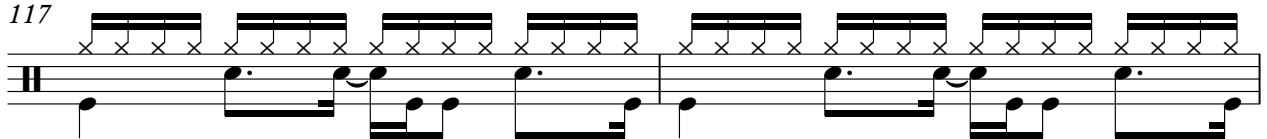

119

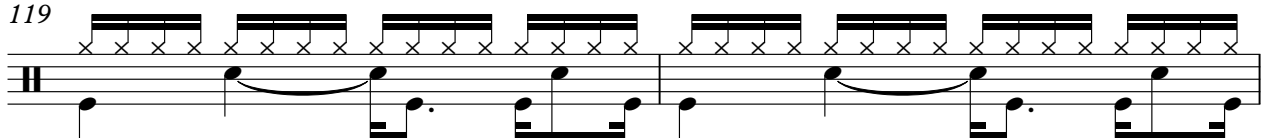

121

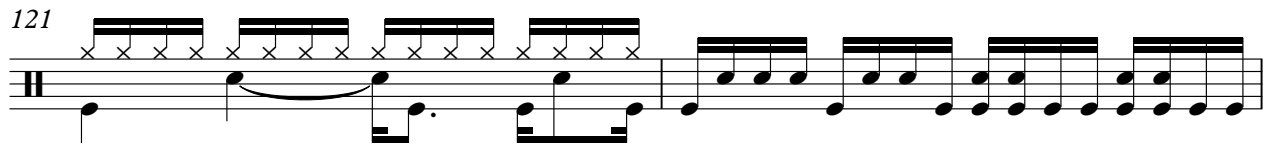

123

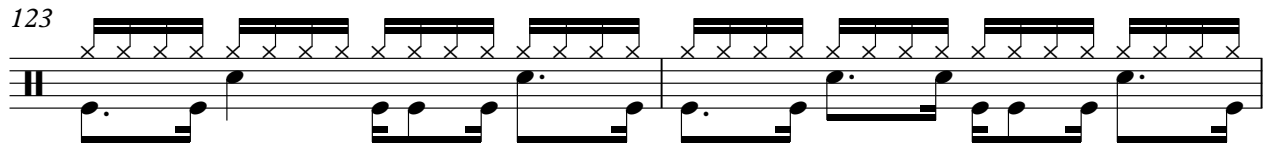

125

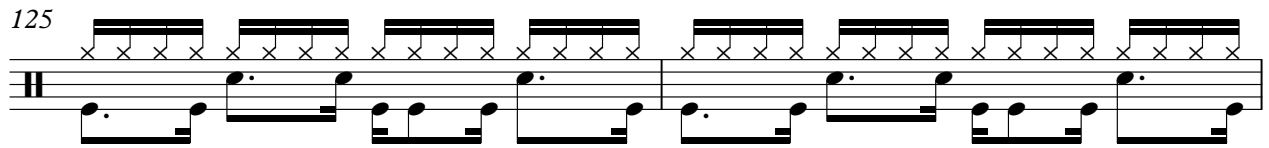

127

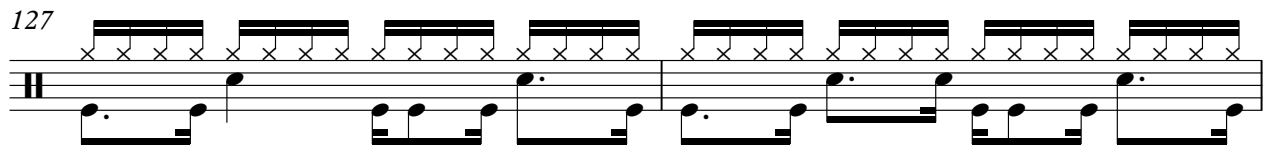

129

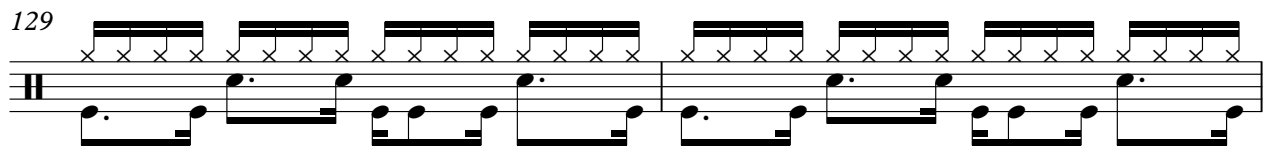

131

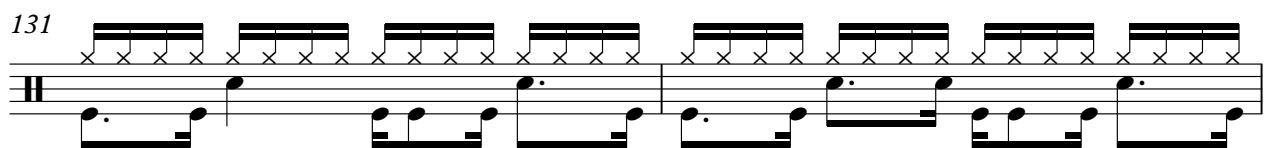

133

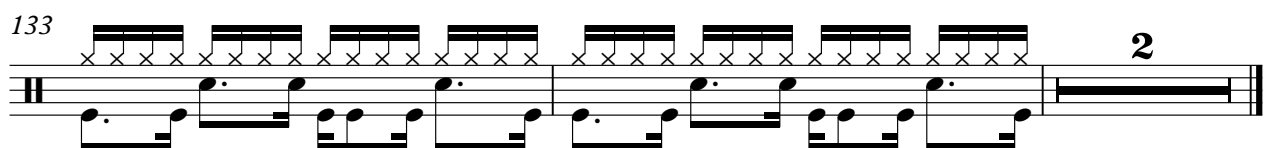

Jean Michel Jarre - Calypso Part 2 2

Synth. 1 delay

♪ = 80,000000 ♪ = 89,999954 ♪ = 120,000000

20 **54** **7**

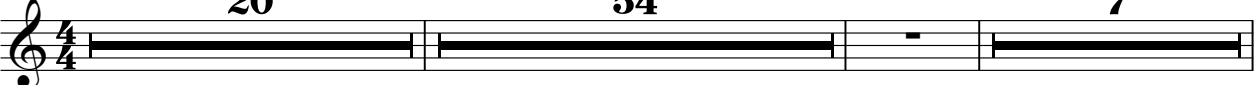

83

35

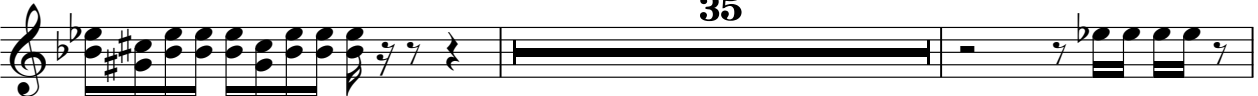

120

123

126

128

131

133

Bass Synth. 1

Jean Michel Jarre - Calypso Part 2 2

♩ = 80,000000

10

18

26

33

41

49

56

64

2

2

5

75 ♩ = 120,000000

V.S.

116

118

120

123

125

127

129

131

133

Jean Michel Jarre - Calypso Part 2 2

Synth. 2

♩ = 80,000000 ♩ = 89,999954

20 25

47

57

59

69

71

78

80

82

84

♩ = 120,000000

3

8

8

V.S.

111

114

116

119

122

125

128

131

133

Bass Synth. 2

Jean Michel Jarre - Calypso Part 2 2

♩ = 80,000000

10

19

28

37

53

62

71

76

9

6

♩ = 120,000000

85

88

90

92

94

97

100

103

106

109

112

116

119

122

124

126

128

130

132

134

Jean Michel Jarre - Calypso Part 2 2

Bass Synth. 3

♩ = 80,000000

9

18

27

35

43

50

59

67

73

♩ = 89,009954

♩ = 120,000000

15

121

124

127

130

133

Jean Michel Jarre - Calypso Part 2 2

Synth. 3

♩ = 80,000000

8

21 ♩ = 89,999954

23

25

27

29

31

33

35

V.S.

37

39

41

43

45

47

49

51

53

55

57

59

61

63

65

67

69

71

75 ♩ = 120,000000

77

79

81

83

85

87

89

91

93

Jean Michel Jarre - Calypso Part 2 2

Synth. 1

♩ = 80,000000 ♩ = 89,999954

20 26

50

57

63

69

75 ♩ = 120,000000

7

85 12 7

107

111

Synth. 1

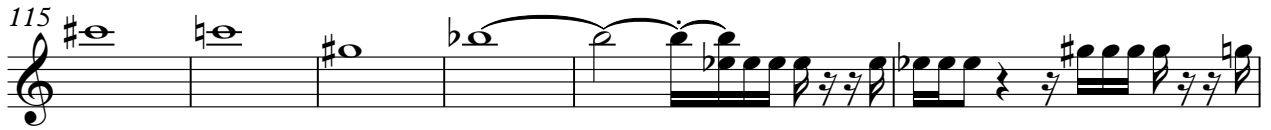

Calypso 2, part 1

Jean Michel Jarre - Calypso Part 2 2

♪ = 80,000000 ♪ = 89,999954

20 **51**

72 ♪ = 120,000000

62

♩ = 80,000000

3

5

7

9

11

14

6

21 ♩ = 89,999954

54

62

♩ = 120,000000

♩ = 80,000000

3

5

7

9

11

14

6

21 ♩ = 89,999954

54

62

♩ = 120,000000

♩ = 80,000000

4/4

8

15

♩ = 89,999954

♩ = 120,000000

6 **54** **51**

127

132