

Jean Michel Jarre - CHRONO 4

♩ = 122,999969

Batt.

Alarme

Claps

Basse Synthe2

Bass Synthe3

Nappes-up

Nappes-down

3

Batt.

Basse Synthe2

Bass Synthe3

Nappes-up

Nappes-down

5

Batt.

Alarme

Basse Synthe2

Solo

Bass Synthe3

Nappes-up

Nappes-down

Double bar line

7

Batt.

Basse Synthe2

Solo

Bass Synthe3

Nappes-up

Nappes-down

Double bar line

9

Batt.

Alarme

Basse Synthe2

Solo

Bass Synthe3

Nappes-up

Nappes-down

11

Batt.

Alarme

Basse Synthe2

Solo

Bass Synthe3

Nappes-up

Nappes-down

13

Batt.

Basse Synthe2

Solo

Bass Synthe3

Nappes-up

Nappes-down

15

Batt.

Alarme

Basse Synthe2

Solo

Bass Synthe3

Nappes-up

Nappes-down

17

Batt.

Basse Synthe2

Solo

Lead

Bass Synthe3

Nappes-up

Nappes-down

20

Batt.

Basse Synthe2

Solo

Lead

Bass Synthe3

Nappes-up

Nappes-down

22

Batt.

Basse Synthe2

Solo

Lead

Bass Synthe3

Nappes-up

Nappes-down

25

Batt.

Claps

Basse Synthe2

Solo

Lead

Bass Synthe3

Nappes-up

Nappes-down

26

Batt.

Claps

Basse Synthe2

Solo

Lead

Bass Synthe3

Nappes-up

Nappes-down

27

Batt. Claps Basse Synthe2 Solo Bass Synthe3 Electr. Piano Nappes-up Nappes-down

29

Batt. Claps Basse Synthe2 Solo Bass Synthe3 Electr. Piano Nappes-up Nappes-down

31

Batt.

Alarme

Claps

Basse Synthe2

Solo

Bass Synthe3

Electr. Piano

Nappes-up

Nappes-down

33

Batt.

Alarme

Claps

Basse Synthe2

Solo

Bass Synthe3

Electr. Piano

Nappes-up

Nappes-down

35

Batt. | Alarme | Claps | Basse Synthe2 | Solo | Bass Synthe3 | Electr. Piano | Nappes-up | Nappes-down

37

Batt. | Alarme | Claps | Basse Synthe2 | Solo | Bass Synthe3 | Electr. Piano | Nappes-up | Nappes-down

39

Batt.

Alarme

Basse Synthe2

Solo

Bass Synthe3

Electr. Piano

Nappes-up

Nappes-down

42

Batt.

Basse Synthe2

Solo

Lead

Bass Synthe3

Electr. Piano

Nappes-up

Nappes-down

44

Batt.

Alarme

Basse Synthe2

Solo

Lead

Bass Synthe3

Electr. Piano

Nappes-up

Nappes-down

46

Batt.

Alarme

Basse Synthe2

Solo

Lead

Bass Synthe3

Electr. Piano

Nappes-up

Nappes-down

48

Batt.

Basse Synthe2

Solo

Lead

Bass Synthe3

Electr. Piano

Nappes-up

Nappes-down

50

Batt.

Alarme

Basse Synthe2

Solo

Lead

Bass Synthe3

Electr. Piano

Nappes-up

Nappes-down

52

Batt.

Basse Synthe2

Solo

Lead

Bass Synthe3

Nappes-up

Nappes-down

55

Batt.

Basse Synthe2

Solo

Lead

Bass Synthe3

Nappes-up

Nappes-down

57

Batt. | Basse Synthe2 | Solo | Lead | Bass Synthe3 | Nappes-up | Nappes-down

59

Batt. | Basse Synthe2 | Solo | Lead | Bass Synthe3 | Nappes-up

61

Batt. | Basse Synthe2 | Solo | Lead | Bass Synthe3 | Nappes-up

63

Batt.

Basse Synthe2

Solo

Lead

Bass Synthe3

66

Batt.

Basse Synthe2

Solo

Lead

Bass Synthe3

Nappes-up

68

Batt.

Basse Synthe2

Solo

Lead

Bass Synthe3

Nappes-up

71

Batt.

Basse Synthe2

Solo

Bass Synthe3

74

Batt.

Basse Synthe2

Solo

Bass Synthe3

75

Batt.

Claps

Basse Synthe2

Solo

Bass Synthe3

Electr. Piano

Nappes-up

Nappes-down

77

Batt.

Claps

Basse Synthe2

Solo

Bass Synthe3

Electr. Piano

Nappes-up

Nappes-down

79

Batt.

Alarme

Claps

Basse Synthe2

Solo

Bass Synthe3

Electr. Piano

Nappes-up

Nappes-down

81

Batt. | Alarme | Claps | Basse Synthe2 | Solo | Bass Synthe3 | Electr. Piano | Nappes-up | Nappes-down

83

Batt. | Alarme | Claps | Basse Synthe2 | Solo | Bass Synthe3 | Electr. Piano | Nappes-up | Nappes-down

85

Batt. | Alarme | Claps | Basse Synthe2 | Solo | Bass Synthe3 | Electr. Piano | Nappes-up | Nappes-down

87

Batt. | Alarme | Lead | Nappes-up | Nappes-down

90

Batt.

Alarme

Claps

Basse Synthe2

Solo

Chorus Synthe

Lead

Bass Synthe3

Electr. Piano

Nappes-up

Nappes-down

92

Batt.

Alarme

Claps

Basse Synthe2

Chorus Synthe

Bass Synthe3

Electr. Piano

Nappes-up

Nappes-down

94

Batt.

Alarme

Claps

Basse Synthe2

Chorus Synthe

Bass Synthe3

Electr. Piano

Nappes-up

Nappes-down

96

Batt. | Alarme | Claps | Basse Synthe2 | Chorus Synthe | Bass Synthe3 | Electr. Piano | Nappes-up | Nappes-down

98

Batt. | Alarme | Claps | Basse Synthe2 | Chorus Synthe | Bass Synthe3 | Electr. Piano | Nappes-up | Nappes-down

100

Batt. | Alarme | Claps | Basse Synthe2 | Chorus Synthe | Bass Synthe3 | Electr. Piano | Nappes-up | Nappes-down

102

Batt. | Alarme | Claps | Basse Synthe2 | Chorus Synthe | Bass Synthe3 | Electr. Piano | Nappes-up | Nappes-down

104

Batt.

Alarme

Claps

Basse Synthe2

Chorus Synthe

Lead

Bass Synthe3

Electr. Piano

Nappes-up

Nappes-down

106

Batt.

Alarme

Claps

Basse Synthe2

Chorus Synthe

Bass Synthe3

Electr. Piano

Nappes-up

Nappes-down

108

Batt.

Alarme

Claps

Basse Synthe2

Chorus Synthe

Bass Synthe3

Electr. Piano

Nappes-up

Nappes-down

110

Batt.

Alarme

Claps

Basse Synthe2

Chorus Synthe

Lead

Bass Synthe3

Electr. Piano

Nappes-up

Nappes-down

112

Batt.

Alarme

Claps

Basse Synthe2

Chorus Synthe

Lead

Bass Synthe3

Electr. Piano

Nappes-up

Nappes-down

114

Batt. | Alarme | Claps | Basse Synthe2 | Chorus Synthe | Lead | Bass Synthe3 | Electr. Piano | Nappes-up | Nappes-down

116

Batt. | Alarme | Basse Synthe2 | Chorus Synthe | Electr. Piano | Nappes-up | Nappes-down

118

Batt.

Alarme

Basse Synthe2

Chorus Synthe

Electr. Piano

Nappes-up

Nappes-down

120

Batt.

Alarme

Basse Synthe2

Chorus Synthe

Electr. Piano

Nappes-up

Nappes-down

122

Batt.

Alarme

Basse Synthe2

Chorus Synthe

Electr. Piano

Nappes-up

Nappes-down

Jean Michel Jarre - CHRONO 4

Batt.

♩ = 122,999969

6

2

4

5

6

8

9

10

11

13

V.S.

2

Batt.

14

15

17

19

21

23

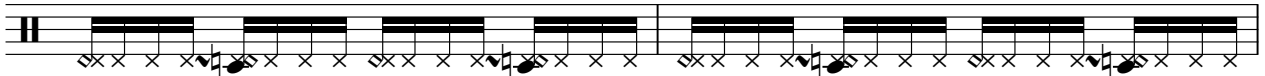

25

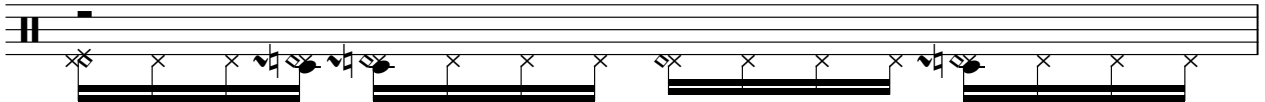

26

27

29

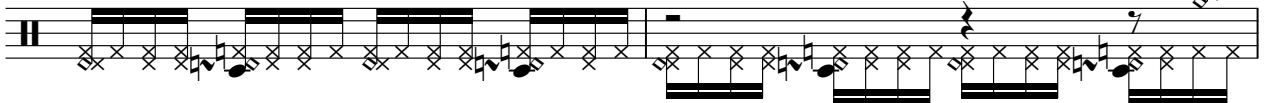

31

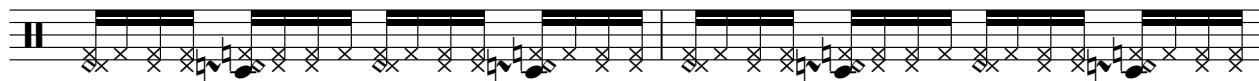

33

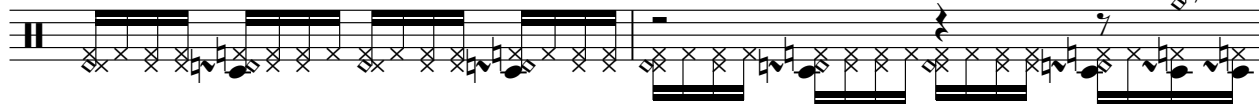

35

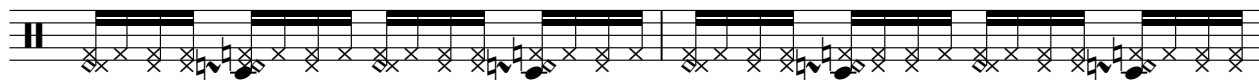

37

38

39

41

43

45

46

V.S.

4

Batt.

48

49

50

52

54

56

58

60

62

65

68

70

72

74

75

77

79

81

83

85

V.S.

86

87

90

92

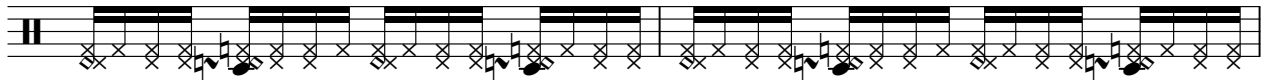

94

96

98

99

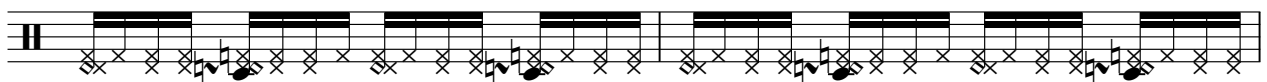

101

103

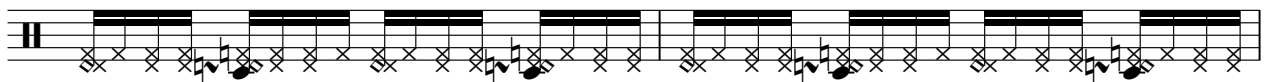

105

107

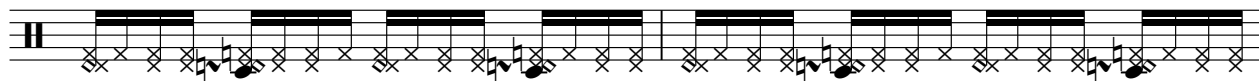

109

110

111

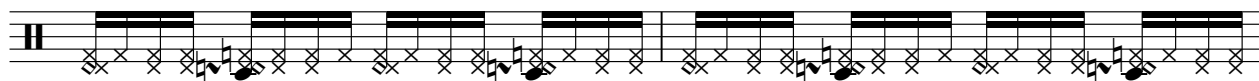

113

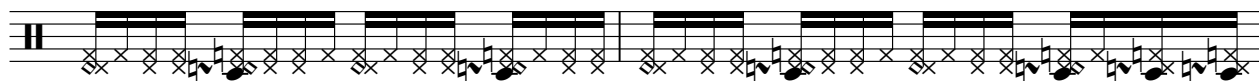

115

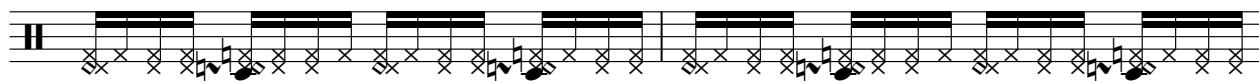

117

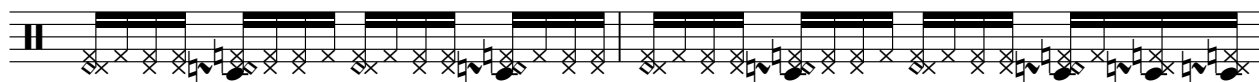

119

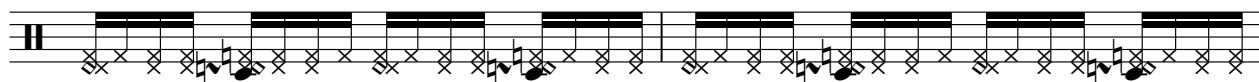

121

V.S.

122

Alarme

Jean Michel Jarre - CHRONO 4

♩ = 122,999969

4

3

10

3

16

14

33

37

41

3

46

3

51

27

79

83

87

89

92

96

100

104

108

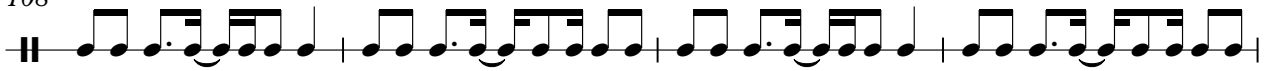

112

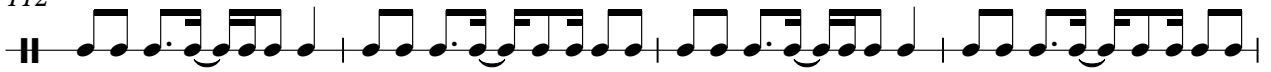

116

120

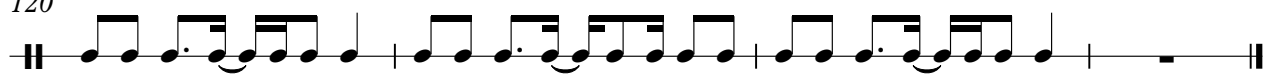

Claps

Jean Michel Jarre - CHRONO 4

♩ = 122,999969

24

29

35

36

75

81

87

4

96

102

108

112

9

Jean Michel Jarre - CHRONO 4

Basse Synthe2

♩ = 122,999969

4

7

10

12

15

17

20

V.S.

23

26

29

32

35

38

41

44

47

50

53

56

59

62

65

69

72

74

V.S.

77

80

83

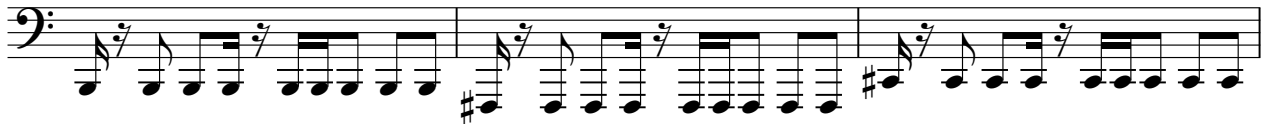

86

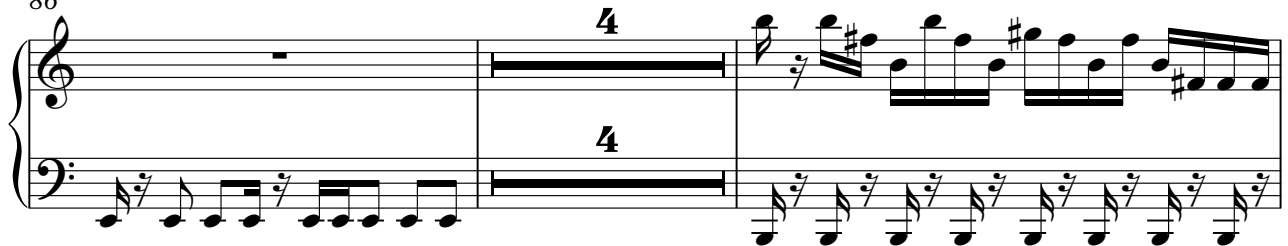

92

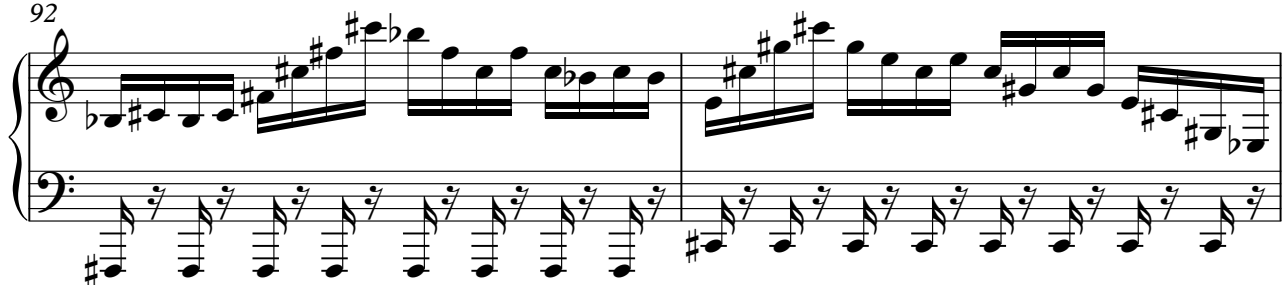

94

96

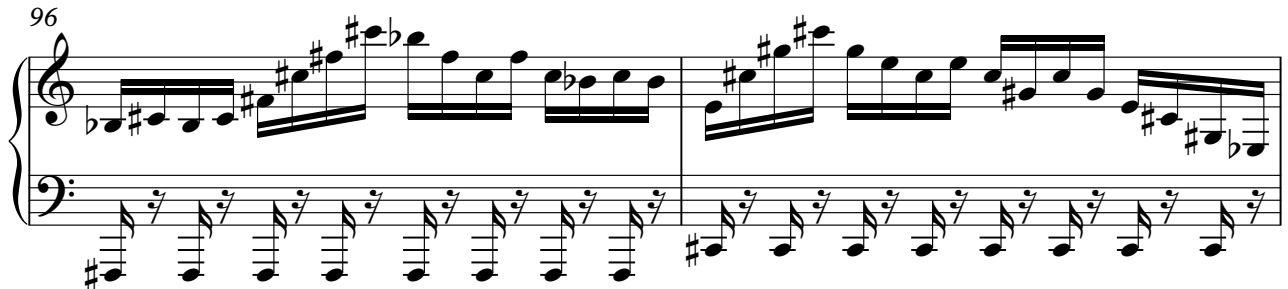

98

100

102

104

106

108

V.S.

122

Jean Michel Jarre - CHRONO 4

Solo

♩ = 122,999969

5

9

14

19

22

27

33

36

2

41

46

51

55

59

64

70

77

83

87

Jean Michel Jarre - CHRONO 4

Chorus Synthe

♩ = 122,999969

90

94

98

102

106

109

113

116

120

122

Jean Michel Jarre - CHRONO 4

Lead

♩ = 122,999969

16

21

27

15

48

54

59

63

67

69

17

91

14

6

2

Lead

112

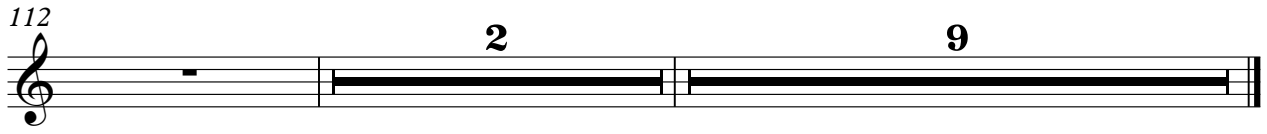

Bass Synthe3

Jean Michel Jarre - CHRONO 4

♩ = 122,999969

4

6

8

10

12

14

16

18

20

V.S.

22

24

26

28

30

32

34

36

38

41

43

45

47

49

51

53

55

57

59

61

63

65

67

69

71

73

75

77

79

81

83

85

91

93

95

97

99

101

103

105

107

109

111

113

114

9

Electr. Piano

Jean Michel Jarre - CHRONO 4

♩ = 122,999969

26

28

30

32

34

36

38

2

Electr. Piano

78

80

82

84

86

91

93

95

97

99

101

103

105

107

109

111

113

116

118

121

Nappes-up

Jean Michel Jarre - CHRONO 4

♩ = 122,999969

10

19

28

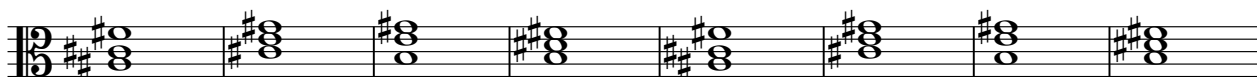

36

45

54

62

2

# Nappes-up

75

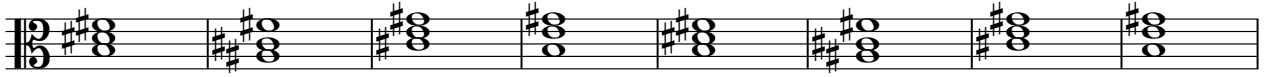

83

91

99

107

115

120

Nappes-down

Jean Michel Jarre - CHRONO 4

♩ = 122,999969

10

19

28

37

46

53

16

2

# Nappes-down

75

84

93

102

111

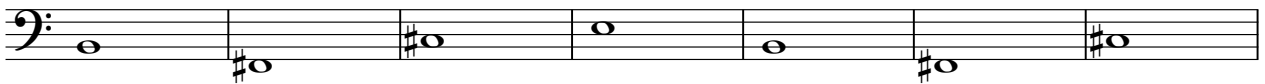

118

