

Jean Michel Jarre - CHRONO 6

♩ = 123,999992

\*\*\*\*\*

Bass (Bank 2)

Arpegges

Solo

♩ = 123,999992

4

G.C.

\*\*\*\*\*

Bass (Bank 2)

7

Charleston

G.C.

\*\*\*\*\*

Bass (Bank 2)

10

Charleston

G.C.

\*\*\*\*\*

Bass (Bank 2)

12

Charleston

G.C.

\*\*\*\*\*

Bass (Bank 2)

Solo

14

Charleston

G.C.

\*\*\*\*\*

Bass (Bank 2)

Solo

16

Charleston

G.C.

\*\*\*\*\*

Bass (Bank 2)

Solo

18

Charleston

G.C.

\*\*\*\*\*

Bass (Bank 2)

Solo

20

Charleston

G.C.

\*\*\*\*\*

Bass (Bank 2)

Solo

22

Charleston

G.C.

\*\*\*\*\*

Bass (Bank 2)

Solo

24

Charleston

G.C.

Choeurs

\*\*\*\*\*

Bass (Bank 2)

Solo

26

Charleston

G.C.

Choers

\*\*\*\*\*

Bass (Bank 2)

Solo

28

Charleston

G.C.

Choers

\*\*\*\*\*

Bass (Bank 2)

Solo

30

Charleston

G.C.

Choeurs

\*\*\*\*\*

Bass (Bank 2)

Solo

32

Charleston

G.C.

Choeurs

\*\*\*\*\*

Bass (Bank 2)

Solo

34

Charleston

G.C.

Choers

\*\*\*\*\*

Bass (Bank 2)

Solo

37

Charleston

G.C.

\*\*\*\*\*

Bass (Bank 2)

Solo

39

Charleston

G.C.

\*\*\*\*\*

Bass (Bank 2)

Solo

41

Charleston

G.C.

\*\*\*\*\*

Bass (Bank 2)

Solo

43

Charleston

G.C.

\*\*\*\*\*

Bass (Bank 2)

Arpèges

Solo

45

Charleston

G.C.

\*\*\*\*\*

Bass (Bank 2)

Arpèges

Solo

47

Charleston

G.C.

\*\*\*\*\*

Bass (Bank 2)

Arpèges

Solo

Nappes

49

Charleston

G.C.

\*\*\*\*\*

Bass (Bank 2)

Arpèges

Solo

Nappes

51

Charleston

G.C.

\*\*\*\*\*

Bass (Bank 2)

Arpèges

Solo

Nappes

53

Charleston

G.C.

\*\*\*\*\*

Bass (Bank 2)

Arpèges

Solo

Nappes

55

Charleston

G.C.

\*\*\*\*\*

Bass (Bank 2)

Arpèges

Solo

Nappes

57

Charleston

G.C.

\*\*\*\*\*

Bass (Bank 2)

Arpèges

Solo

Nappes

59

Charleston

G.C.

\*\*\*\*\*

Bass (Bank 2)

Arpèges

Solo

Nappes

61

Charleston

G.C.

\*\*\*\*\*

Bass (Bank 2)

Arpèges

Solo

Nappes

63

Charleston

G.C.

\*\*\*\*\*

Bass (Bank 2)

Arpèges

Solo

Nappes

65

Charleston

G.C.

\*\*\*\*\*

Bass (Bank 2)

Arpèges

Solo

Nappes

67

Charleston

G.C.

\*\*\*\*\*

Bass (Bank 2)

Arpèges

Solo

Nappes

69

Charleston

G.C.

\*\*\*\*\*

Bass (Bank 2)

Arpèges

Solo

Nappes

71

Charleston

G.C.

\*\*\*\*\*

Bass (Bank 2)

Arpèges

Solo

Nappes

73

Charleston

G.C.

Choeurs

\*\*\*\*\*

Bass (Bank 2)

Arpèges

Solo

Nappes

75

Charleston

G.C.

Choeurs

\*\*\*\*\*

Bass (Bank 2)

Arpèges

Solo

Nappes

77

Charleston

G.C.

Choeurs

\*\*\*\*\*

Bass (Bank 2)

Arpèges

Solo

Nappes

Detailed description of the musical score: The score is for a piece titled 'Charleston' and is divided into two measures. The top staff, labeled 'Charleston', shows a drum pattern with 'x' marks indicating hits. The second staff, 'G.C.', shows a simple guitar accompaniment with quarter notes. The 'Choeurs' staff has a single note. The '\*\*\*\*\*' staff and 'Bass (Bank 2)' staff show a bass line with eighth and quarter notes. The 'Arpèges' staff features a complex arpeggiated pattern. The 'Solo' staff has a melodic line with a slur and a sharp sign. The 'Nappes' staff shows a pedal point with a sharp sign and the number '8'.

79

Charleston

G.C.

Choeurs

\*\*\*\*\*

Bass (Bank 2)

Arpèges

Solo

Nappes

81

Charleston

G.C.

Choeurs

\*\*\*\*\*

Bass (Bank 2)

Arpèges

Solo

Nappes

Detailed description of the musical score: The score is for a piece titled 'Charleston' and is page 22 of a document. It begins at measure 81. The 'Charleston' part is a percussion line with a series of 'x' marks on a staff, indicating a rhythmic pattern. The 'G.C.' (Guitar) part consists of a series of quarter notes on a single staff. The 'Choeurs' (Choir) part is a vocal line in treble clef, starting with a sharp sign and a note on the second line, followed by a whole note on the second space. The '\*\*\*\*\*' part is a bass line in bass clef with a series of eighth and quarter notes. The 'Bass (Bank 2)' part is another bass line in bass clef with a similar rhythmic pattern. The 'Arpèges' (Arpeggios) part is a treble clef staff with a series of eighth notes, some with sharp and flat accidentals. The 'Solo' part is a treble clef staff with a few notes, including a slur over two notes. The 'Nappes' (Pedals) part is a bass clef staff with a sharp sign and a note on the second line, followed by a whole note on the second space. The score ends at measure 82.

83

85

Charleston

G.C.

Choeurs

\*\*\*\*\*

Bass (Bank 2)

Arpèges

Solo

Nappes

87

Charleston

Choeurs

\*\*\*\*\*

Bass (Bank 2)

Solo

89

Charleston

Choeurs

\*\*\*\*\*

Bass (Bank 2)

Solo

Charleston

Jean Michel Jarre - CHRONO 6

♩ = 123,999992

7

10

12

14

16

18

20

22

24

26

V.S.

2

# Charleston

28

30

32

34

38

40

42

44

46

48

Charleston

50

52

54

56

58

60

62

64

66

68

V.S.

# Charleston

70

72

74

76

78

80

82

84

86

88

G.C.

# Jean Michel Jarre - CHRONO 6

♩ = 123,999992

$\frac{4}{4}$

10

16

22

28

34

40

46

52

58

V.S.

2

G.C.

64

70

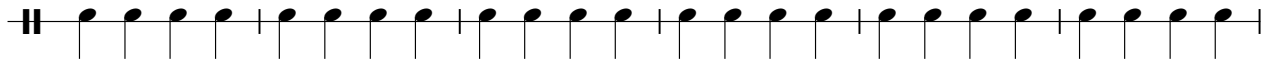

76

82

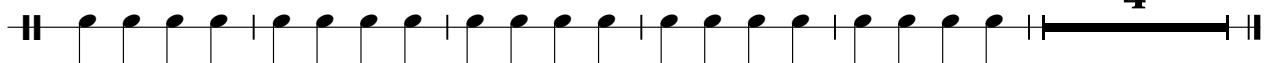

Jean Michel Jarre - CHRONO 6

Choeurs

♩ = 123,999992

**23**

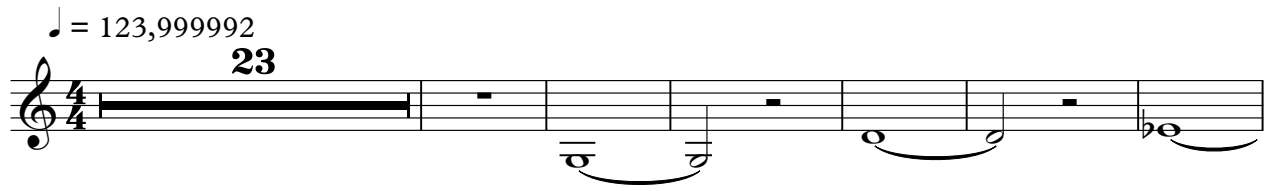

30

73

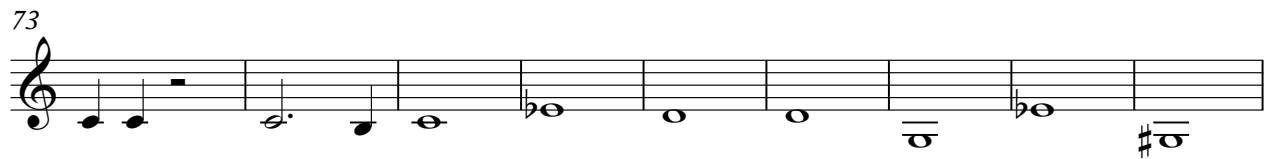

82

86

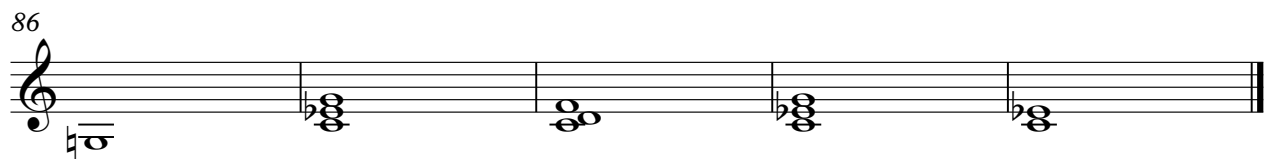

\*\*\*\*\*

# Jean Michel Jarre - CHRONO 6

♩ = 123,999992

4

7

10

13

16

19

22

25

28

V.S.

76

81

86

88

Bass (Bank 2)

Jean Michel Jarre - CHRONO 6

♩ = 123,999992

4

Measures 4-6 of the bass line, continuing the rhythmic pattern.

7

Measures 7-9 of the bass line.

10

Measures 10-12 of the bass line.

13

Measures 13-15 of the bass line.

16

Measures 16-18 of the bass line.

19

Measures 19-21 of the bass line.

22

Measures 22-24 of the bass line.

25

Measures 25-27 of the bass line.

V.S.

28

31

34

37

41

46

51

56

61

66

71

76

81

86

88

Arpèges

Jean Michel Jarre - CHRONO 6

♩ = 123,999992

42

44

46

48

50

52

54

56

V.S.

Arpèges

58

60

62

64

66

68

70

72

Arpèges

74

76

78

80

82

84

86

4

Jean Michel Jarre - CHRONO 6

Solo

♩ = 123,999992

**12**

19

26

34

41

47

52

57

62

67

V.S.

2

Solo

74

80

86

89

♩ = 123,999992

**46**

53

62

71

80

**4**

