

# Jean Michel Jarre - Chronologie Part 3 2

♩ = 75,000000

Jazz Guitar

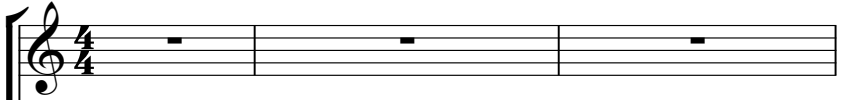

arr.J.Dols

Electric Guitar

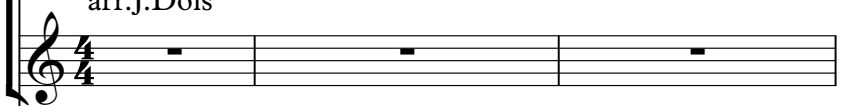

CHRONO-

Synth Voice

J.M.Jarre

Tape Sampler Keyboard [Strings]

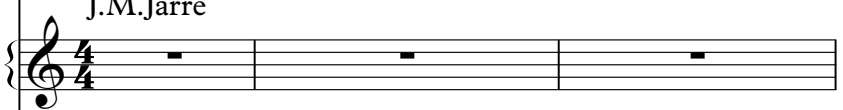

♩ = 75,000000  
by

Synth Strings

copyrights

Synth Strings

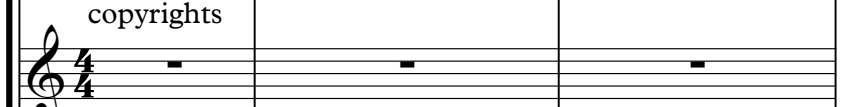

Std, 1994

Synth Strings

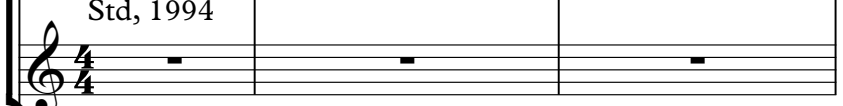

♩ = 75,000000  
LOGIE 3

Pad 3 (Polysynth)

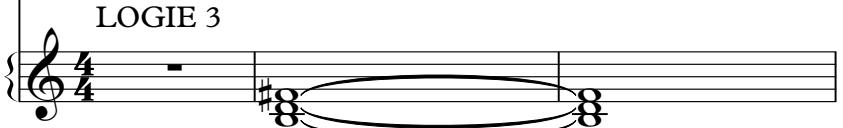

4

Syn. Voice

Syn. Str.

Pad 3

Double bar line

8

Syn. Voice

Syn. Str.

Syn. Str.

Pad 3

Double bar line

12

Syn. Voice

Syn. Str.

Syn. Str.

Pad 3

Double bar line

16

J. Gtr.

Syn. Voice

Syn. Str.

Syn. Str.

Pad 3

19

J. Gtr.

Syn. Voice

Syn. Str.

Pad 3

23

J. Gtr.

Syn. Voice

Tape Smp. Str

Syn. Str.

26

J. Gtr.

Syn. Voice

Tape Smp. Str

Syn. Str.

29

J. Gtr.

Syn. Voice

Tape Smp. Str

Syn. Str.

32

J. Gtr.

Syn. Voice

Syn. Str.

Pad 3

35

J. Gtr.

Syn. Voice

Syn. Str.

Syn. Str.

Pad 3

39

Syn. Voice

Syn. Str.

Syn. Str.

Pad 3

43

Syn. Voice

Tape Smp. Str

Syn. Str.

Syn. Str.

Pad 3

46

J. Gtr.

E. Gtr.

Tape Smp. Str

Syn. Str.

49

J. Gtr.

E. Gtr.

Tape Smp. Str

Syn. Str.

51

J. Gtr.

E. Gtr.

Tape Smp. Str

Syn. Str.

52

J. Gtr.

E. Gtr.

Tape Smp. Str

Syn. Str.

54

J. Gtr.

E. Gtr.

Syn. Voice

Tape Smp. Str

Syn. Str.

57

J. Gtr.

E. Gtr.

Syn. Voice

Tape Smp. Str

Syn. Str.

59

J. Gtr.

E. Gtr.

Syn. Voice

Tape Smp. Str

Syn. Str.

60

J. Gtr.

E. Gtr.

Syn. Voice

Tape Smp. Str.

Syn. Str.

66

J. Gtr.

74

J. Gtr.

82

J. Gtr.

90

J. Gtr.

98

J. Gtr.

106

J. Gtr.

114

J. Gtr.

122

J. Gtr.

130

J. Gtr.

138

J. Gtr.

146

J. Gtr.

154

J. Gtr.

162

J. Gtr.

170

J. Gtr.

178  
J. Gtr.

186  
J. Gtr.

194  
J. Gtr.

202  
J. Gtr.

210  
J. Gtr.

218  
J. Gtr.

226  
J. Gtr.

234  
J. Gtr.

242  
J. Gtr.

250  
J. Gtr.

258  
J. Gtr.

266  
J. Gtr.

274  
J. Gtr.

282  
J. Gtr.

290  
J. Gtr.

298  
J. Gtr.

306  
J. Gtr.

314  
J. Gtr.

322

J. Gtr.

330

J. Gtr.

337

J. Gtr.

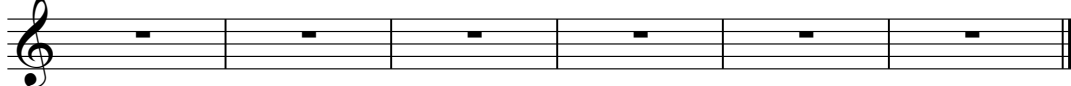

♩ = 75,000000

17

22

28

34

8

46

51

56

60

281

Electric Guitar

Jean Michel Jarre - Chronologie Part 3 2

♩ = 75,000000  
arr.J.Dols

45

49

51

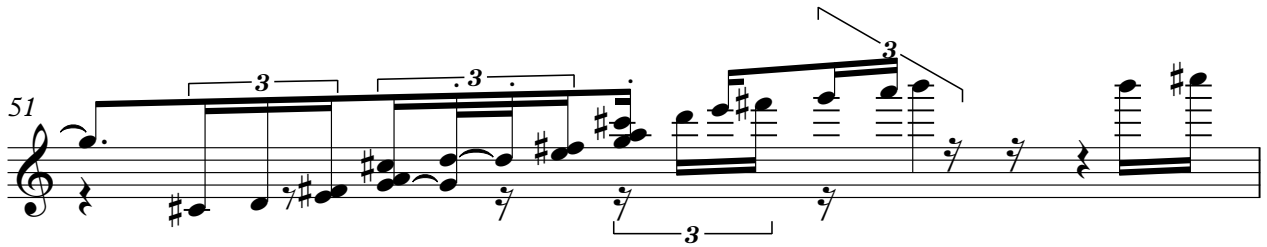

52

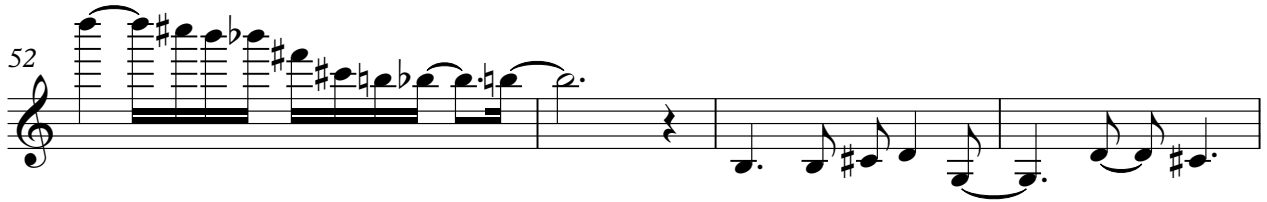

56

59

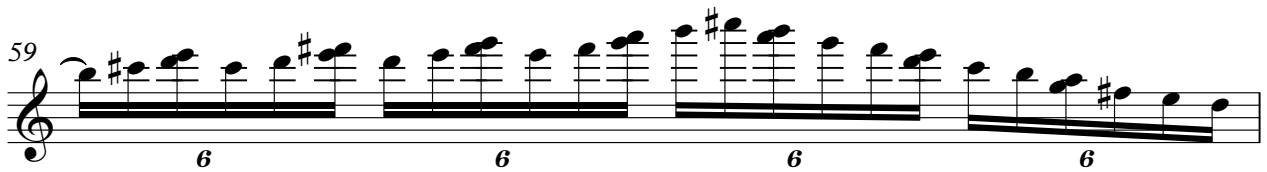

60

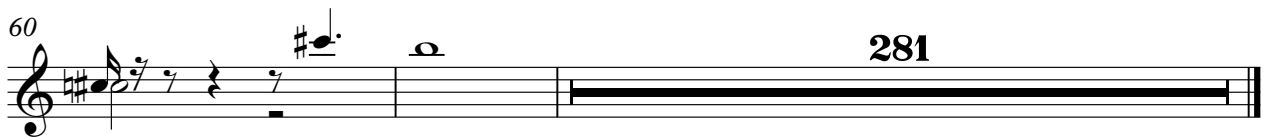

281

Jean Michel Jarre - Chronologie Part 3 2

Synth Voice

♩ = 75,000000  
CHRONO-

7

12

17

22 **4**

30

35

40

44 **8**

2

Synth Voice

54

59

281

Jean Michel Jarre - Chronologie Part 3 2  
Tape Sampler Keyboard [Strings]

♩ = 75,000000  
J.M.Jarre

**22**

22

26

31

**13**

48

53

58

61

**281**

Synth Strings

Jean Michel Jarre - Chronologie Part 3 2

♩ = 75,000000  
by

7

13

17

325

# Jean Michel Jarre - Chronologie Part 3 2

## Synth Strings

♩ = 75,000000  
copyrights

9

14

19

24

28

33

38

44

48

52

V.S.

Synth Strings

Jean Michel Jarre - Chronologie Part 3 2

♩ = 75,000000  
Std, 1994 **37**

42

45 **297**

