

Jean Michel Jarre - Chronologie Part 4 2

♩ = 120,000000

Arp

Tic-tac

Tic-tac

Synth-2

Clsd HghHt

Sonnerie

Tic-tac

Tic-tac

Bas

Synth-2

5

Clsd HghHt

Sonnerie

Tic-tac

Tic-tac

Bas

Synth-2

The musical score for page 3 consists of the following parts:

9

Snare drum

Clsd HghHt

Bas-drum

Tic-tac

Tic-tac

Bas

Nappes-1

Nappes-2

11

13

Snare drum

Clsd HghHt

Bas-drum

Tic-tac

Tic-tac

Melodie

Bas

Nappes-1

Nappes-2

Melodie

15

17

Snare drum

Clsd HghHt

Bas-drum

Sonnerie

Arp

Tic-tac

Tic-tac

Melodie

Bas

Nappes-1

Nappes-2

Melodie

Analog Nse

18

Snare drum

Clsd HghHt

Bas-drum

Tic-tac

Tic-tac

Melodie

Bas

Nappes-1

Nappes-2

Melodie

20

22

23

Snare drum

Clsd HghHt

Bas-drum

Tic-tac

Tic-tac

Melodie

Bas

Nappes-1

Nappes-2

Melodie

25

The musical score is divided into two systems. The first system includes:

The second system includes:

27

Snare drum

Clsd HghHt

Bas-drum

Tic-tac

Tic-tac

Melodie

Bas

Nappes-1

Nappes-2

Melodie

29

Snare drum

Clsd HghHt

Bas-drum

Tic-tac

Tic-tac

Melodie

Bas

Nappes-1

Nappes-2

Melodie

31

Snare drum

Clsd HghHt

Bas-drum

Tic-tac

Tic-tac

Melodie

Bas

Nappes-1

Nappes-2

Melodie

Analog Nse

32

Snare drum

Clsd HghHt

Bas-drum

Tic-tac

Tic-tac

Melodie

Bas

Nappes-1

Nappes-2

Melodie

33

Snare drum

Clsd HghHt

Bas-drum

Sonnerie

Arp

Tic-tac

Tic-tac

Melodie

Bas

Nappes-1

Nappes-2

Synth-2

Melodie

34

Snare drum

Clsd HghHt

Bas-drum

Sonnerie

Arp

Tic-tac

Tic-tac

Melodie

Bas

Nappes-1

Nappes-2

Synth-2

Melodie

35

The musical score is organized into two systems. The first system includes:

- Snare drum:** A single note on a high pitch.
- Clsd HghHt:** A series of 'x' marks on a high pitch line, indicating closed high hats.
- Bas-drum:** A series of notes on a low pitch line.

The second system includes:

- Nappes-1:** A line with a chord symbol consisting of two sharps and a G.
- Nappes-2:** A line with a chord symbol consisting of two sharps and a G.
- Synth-2:** A line with a chord symbol consisting of two sharps and a G.

36

Snare drum

Clsd HghHt

Bas-drum

Sonnerie

Arp

Tic-tac

Tic-tac

Melodie

Bas

Nappes-1

Nappes-2

Synth-2

Melodie

38

39

Snare drum

Clsd HghHt

Bas-drum

Sonnerie

Arp

Tic-tac

Tic-tac

Melodie

Bas

Nappes-1

Nappes-2

Synth-2

Melodie

40

42

The musical score consists of the following parts:

43

44

Snare drum

Clsd HghHt

Bas-drum

Sonnerie

Arp

Tic-tac

Tic-tac

Melodie

Bas

Nappes-1

Nappes-2

Synth-2

Melodie

47

Snare drum

Clsd HghHt

Bas-drum

Sonnerie

Tic-tac

Tic-tac

Melodie

Bas

Nappes-1

Nappes-2

Melodie

Analog Nse

49

Snare drum

Clsd HghHt

Bas-drum

Tic-tac

Tic-tac

Melodie

Bas

Nappes-1

Nappes-2

Melodie

51

- Nappes-1:** Features a sustained chord.
- Nappes-2:** Features a sustained chord.
- Analog Nse:** Features a melodic line with a long note.

53

54

Snare drum

Clsd HghHt

Bas-drum

Tic-tac

Tic-tac

Melodie

Bas

Nappes-1

Nappes-2

Melodie

56

58

Snare drum

Clsd HghHt

Bas-drum

Sonnerie

Tic-tac

Tic-tac

Melodie

Bas

Nappes-1

Nappes-2

Melodie

Analog Nse

59

61

Snare drum

Clsd HghHt

Bas-drum

Tic-tac

Tic-tac

Melodie

Bas

Nappes-1

Nappes-2

Melodie

63

Snare drum

Clsd HghHt

Bas-drum

Tic-tac

Tic-tac

Melodie

Bas

Nappes-1

Nappes-2

Melodie

65

Snare drum

Clsd HghHt

Bas-drum

Tic-tac

Tic-tac

Melodie

Bas

Nappes-1

Nappes-2

Melodie

67

Snare drum

Clsd HghHt

Bas-drum

Tic-tac

Tic-tac

Melodie

Bas

Nappes-1

Nappes-2

Melodie

Analog Nse

68

Snare drum

Clsd HghHt

Bas-drum

Tic-tac

Tic-tac

Melodie

Bas

Nappes-1

Nappes-2

Melodie

69

Snare drum

Clsd HghHt

Bas-drum

Sonnerie

Arp

Tic-tac

Tic-tac

Melodie

Bas

Nappes-1

Nappes-2

Synth-2

Melodie

70

Snare drum

Clsd HghHt

Bas-drum

Sonnerie

Arp

Tic-tac

Tic-tac

Melodie

Bas

Nappes-1

Nappes-2

Synth-2

Melodie

71

Snare drum

Clsd HghHt

Bas-drum

Sonnerie

Arp

Tic-tac

Tic-tac

Melodie

Bas

Nappes-1

Nappes-2

Synth-2

Melodie

72

Snare drum

Clsd HghHt

Bas-drum

Sonnerie

Arp

Tic-tac

Tic-tac

Melodie

Bas

Nappes-1

Nappes-2

Synth-2

Melodie

74

Snare drum

Clsd HghHt

Bas-drum

Sonnerie

Arp

Tic-tac

Tic-tac

Melodie

Bas

Nappes-1

Nappes-2

Synth-2

Melodie

75

Snare drum

Clsd HghHt

Bas-drum

Sonnerie

Arp

Tic-tac

Tic-tac

Melodie

Bas

Nappes-1

Nappes-2

Synth-2

Melodie

76

Snare drum

Clsd HghHt

Bas-drum

Sonnerie

Arp

Tic-tac

Tic-tac

Melodie

Bas

Nappes-1

Nappes-2

Synth-2

Melodie

78

Snare drum

Clsd HghHt

Bas-drum

Sonnerie

Arp

Tic-tac

Tic-tac

Melodie

Bas

Nappes-1

Nappes-2

Melodie

79

Snare drum

Clsd HghHt

Bas-drum

Sonnerie

Arp

Tic-tac

Tic-tac

Melodie

Bas

Nappes-1

Nappes-2

Synth-2

Melodie

80

Snare drum

Clsd HghHt

Bas-drum

Sonnerie

Arp

Tic-tac

Tic-tac

Melodie

Bas

Nappes-1

Nappes-2

Synth-2

Melodie

Snare drum

Jean Michel Jarre - Chronologie Part 4 2

♩ = 120,000000

6

3

11

17

23

29

33

39

45

51

57

V.S.

2

Snare drum

63

68

72

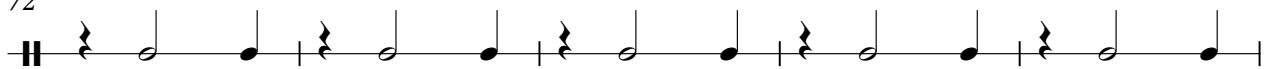

77

Jean Michel Jarre - Chronologie Part 4 2

Clsd HghHt

♩ = 120,000000

2

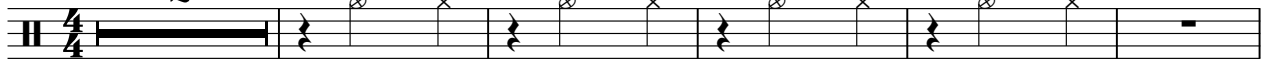

8

12

16

20

24

28

32

36

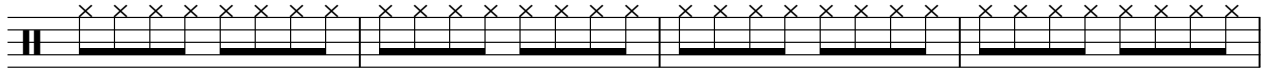

40

V.S.

2

Clsd HghHt

44

49

53

57

61

65

69

73

77

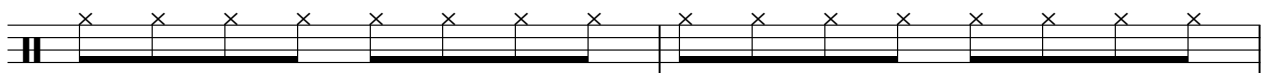

79

Jean Michel Jarre - Chronologie Part 4 2

Bas-drum

♩ = 120,000000

6

11

17

23

29

34

40

46

52

58

V.S.

2

Bas-drum

64

69

75

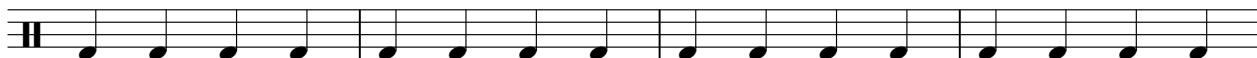

79

Jean Michel Jarre - Chronologie Part 4 2

Sonnerie

♩ = 120,000000

2

5

11

16

21

33

36

39

42

45

2

4

3

3

10

3

52 **3**

57 **10**

69

72

75

78

80 **2**

Jean Michel Jarre - Chronologie Part 4 2

Arp

♩ = 120,000000

16 15

33

36

39

42

45 8 15

69

72

75

78

V.S.

2

Arp

80

2

Jean Michel Jarre - Chronologie Part 4 2

Tic-tac

♩ = 120,000000

1

3

5

8

10

12

14

16

18

20

V.S.

Tic-tac

22

24

26

28

30

32

34

36

38

40

Tic-tac

42

44

48

50

52

54

56

58

60

62

V.S.

Tic-tac

64

66

68

70

72

74

76

78

80

Jean Michel Jarre - Chronologie Part 4 2

Tic-tac

♩ = 120,000000

1

3

5

8

10

12

14

16

18

20

V.S.

Tic-tac

22

24

26

28

30

32

34

36

38

40

Tic-tac

42

44

48

50

52

54

56

58

60

62

Tic-tac

64

66

68

70

72

74

76

78

80

Jean Michel Jarre - Chronologie Part 4 2

Melodie

♩ = 120,000000

11

16

22

26

30

35

40

3

Melodie

48

53

58

62

66

71

76

Jean Michel Jarre - Chronologie Part 4 2

Bas

♩ = 120,000000

2

8

10

12

14

16

18

20

22

24

V.S.

26

28

30

32

34

36

38

40

42

44

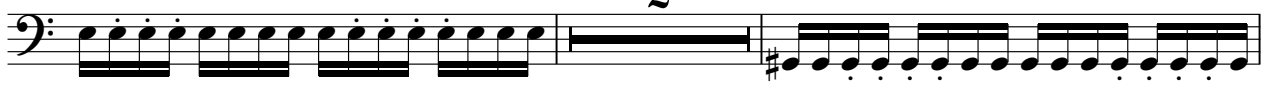

48

50

52

54

56

58

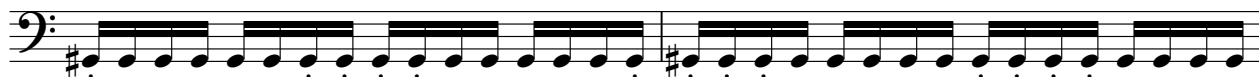

60

62

64

66

V.S.

68

70

72

74

76

78

80

Jean Michel Jarre - Chronologie Part 4 2

Nappes-1

♩ = 120,000000

7

14

22

29

37

45

53

61

70

76

2

♩ = 120,000000

7

14

22

30

39

49

58

67

75

Synth-2

Jean Michel Jarre - Chronologie Part 4 2

♩ = 120,000000

26

33

42

23

72

77

Jean Michel Jarre - Chronologie Part 4 2

Melodie

♩ = 120,000000

11

16

22

26

30

36

41

3

48

53

59

63

67

73

77

♩ = 120,000000

6 2

13

3 3

23

8 15

49

3 3

58

8 15