

# ABBA - My Love, My Life

♩ = 120

3

A. Fl.

Perc.

Tape Smp. Str

Syn. Str.

Pad 1

Solo

6

A. Fl.

Perc.

Tape Smp. Str

Syn. Str.

Solo

8

A. Fl.

Perc.

E. Bass

Tape Smp. Str

Syn. Str.

Solo

10

A. Fl.

Perc.

E. Bass

Tape Smp. Str

Syn. Str.

Syn. Str.

Solo

12

A. Fl.

Perc.

Tape Smp. Str

Syn. Str.

Syn. Str.

Syn. Str.

Solo

14

A. Fl.

Perc.

Tape Smp. Str

Syn. Str.

Syn. Str.

Solo

16

A. Fl.

Perc.

E. Bass

Tape Smp. Str

Syn. Str.

Syn. Str.

Solo

18

A. Fl.

Perc.

E. Bass

Syn. Str.

Solo

20

A. Fl.

Pan.

Perc.

E. Bass

Syn. Str.

Solo

22

A. Fl.

Pan.

Perc.

E. Bass

Syn. Str.

Solo

24

A. Fl.

Perc.

E. Bass

Syn. Str.

Solo

25

Fl.

A. Fl.

Perc.

E. Bass

Syn. Str.

Solo

27

Fl.

A. Fl.

Perc.

E. Bass

Syn. Str.

Solo

29

A. Fl.

Perc.

E. Bass

Syn. Str.

Solo

31

A. Fl.

Perc.

E. Bass

Syn. Str.

Solo

33

A. Fl.

Perc.

E. Bass

Syn. Str.

Syn. Str.

Solo

34

A. Fl.

Perc.

E. Bass

Tape Smp. Str

Syn. Str.

Syn. Str.

Syn. Str.

Solo

36

A. Fl.

Perc.

E. Bass

Tape Smp. Str

Syn. Str.

Solo

38

A. Fl.

Perc.

E. Bass

Tape Smp. Str

Syn. Str.

Solo

40

A. Fl.

Perc.

E. Bass

Tape Smp. Str

Syn. Str.

Syn. Str.

Solo

42

A. Fl.

Perc.

E. Bass

Tape Smp. Str

Syn. Str.

Syn. Str.

Solo

44

A. Fl.

Perc.

E. Bass

A.

Tape Smp. Str

Syn. Str.

Solo

46

A. Fl.

Perc.

E. Bass

Tape Smp. Str

Syn. Str.

Syn. Str.

Solo

48

A. Fl.

Perc.

E. Bass

Syn. Str.

Solo

50

Fl.

A. Fl.

Pan.

Perc.

E. Bass

Syn. Str.

Syn. Str.

Solo

52

Fl.

A. Fl.

Pan.

Perc.

E. Bass

Syn. Str.

Syn. Str.

Solo

54

A. Fl.

Perc.

E. Bass

Syn. Str.

Syn. Str.

Solo

55

A. Fl.

Perc.

E. Bass

Syn. Str.

Solo

57

A. Fl.

Perc.

E. Bass

Syn. Str.

Solo

59

A. Fl.

Perc.

E. Bass

Syn. Str.

Solo

61

A. Fl.

Perc.

E. Bass

Syn. Str.

Solo

63

A. Fl.

Perc.

E. Bass

Syn. Str.

Syn. Str.

Solo

64

A. Fl.

E. Bass

Syn. Str.

Solo

Flute

ABBA - My Love, My Life

♩ = 1000000000

24

3 3 3

28

22

13

28

ABBA - My Love, My Life

Alto Flute

♩ = 1000000000

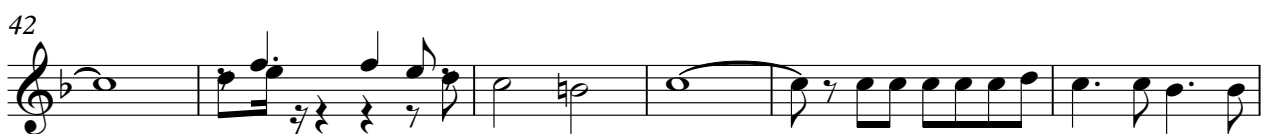
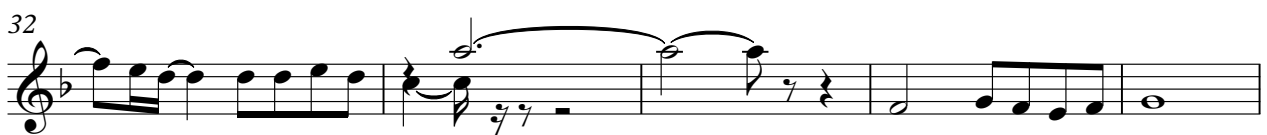
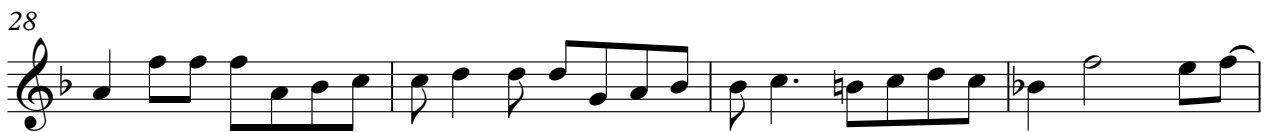
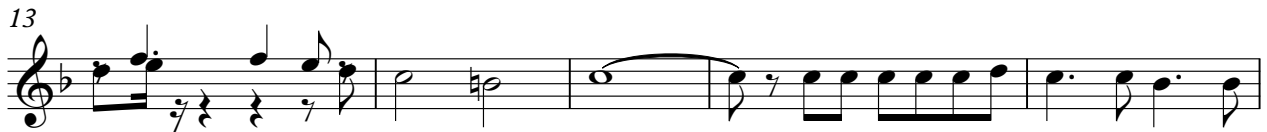

V.S.

53

58

62

Panpipes

ABBA - My Love, My Life

♩ = 100000060

**20**

**23**

**28**

**13**

ABBA - My Love, My Life

Percussion

♩ = 120 0999860

4

10

16

20

24

28

32

37

41

45

V.S.

2

Percussion

49

53

57

61

5-string Electric Bass

ABBA - My Love, My Life

♩ = 120  
16

21

26

32

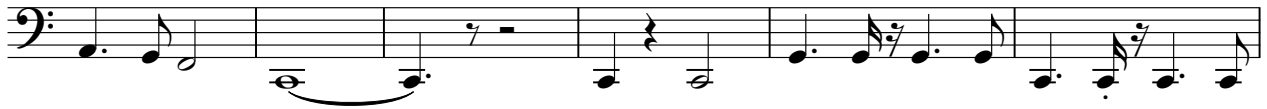

38

43

49

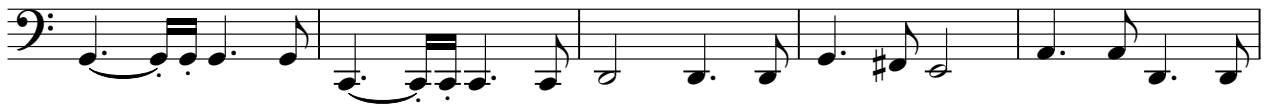

54

59

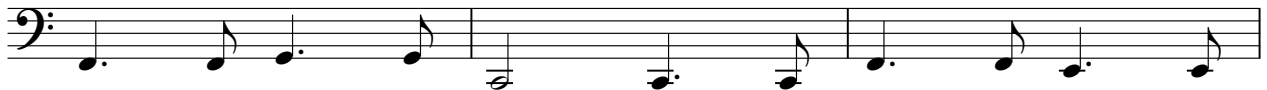

62

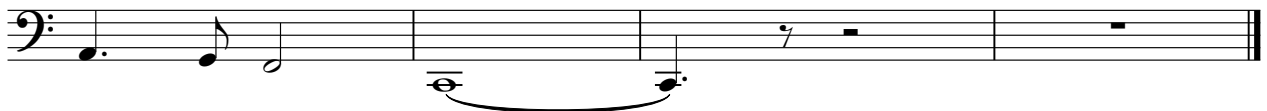

Fretless Electric Bass

# ABBA - My Love, My Life

♩ = 120 0000860

7 55

Alto

# ABBA - My Love, My Life

♩ = T00000060

43 20

ABBA - My Love, My Life  
Tape Sampler Keyboard [Strings]

♩ = 100000000

8

12

15

18

38

42

V.S.

45

**19**

**19**

Synth Strings

ABBA - My Love, My Life

♩ = 120 00000000

4

9

14

20

28

34

12

51

59

62

Synth Strings

ABBA - My Love, My Life

♩ = 1000000000

9

13

20

5

41

8

53

8

2

Synth Strings

ABBA - My Love, My Life

♩ = 120, 999860

12

18

17

37

41

2

46

18

Pad 1 (New Age)

ABBA - My Love, My Life

# = 1000000850

4

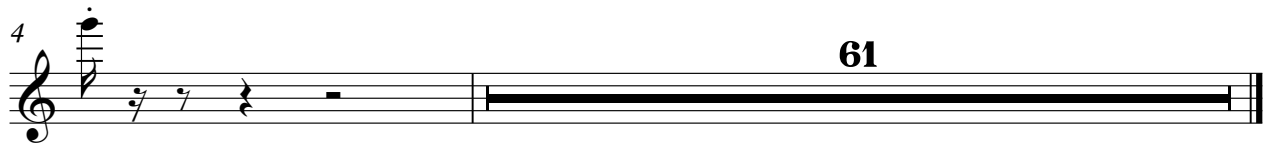

61

# ABBA - My Love, My Life

Solo

♩ = 100000000

5

8

11

14

17

20

23

25

27

V.S.

57

60

63
