

Jean Michel Jarre - Equinox Part 4

♩ = 113,000732

BOTTLEBLOW

SOPRAN SAX

DRUMS

DRUMS

SAW WAVE

SAW WAVE

ACOU BASS

SYN STR 1

POLYSYNTH

POLYSYNTH

ICE RAIN

SPACEVOICE

GOBLIN

♩ = 113,000732

8

SOPRAN SAX

DRUMS

ACOU BASS

SYN STR 1

11

SOPRAN SAX

DRUMS

ACOU BASS

SYN STR 1

14

SOPRAN SAX

DRUMS

ACOU BASS

SYN STR 1

17

SOPRAN SAX

DRUMS

ACOU BASS

SYN STR 1

20

SOPRAN SAX

DRUMS

ACOU BASS

SYN STR 1

23

SOPRAN SAX

DRUMS

ACOU BASS

SYN STR 1

26

BOTTLEBLOW

SOPRAN SAX

DRUMS

ACOU BASS

SYN STR 1

29

BOTTLEBLOW

SOPRAN SAX

DRUMS

DRUMS

ACOU BASS

SYN STR 1

4

30

BOTTLEBLOW

SOPRAN SAX

DRUMS

DRUMS

SAW WAVE

SAW WAVE

ACOU BASS

SYN STR 1

POLYSYNTH

32

SOPRAN SAX

DRUMS

SAW WAVE

SAW WAVE

ACOU BASS

SYN STR 1

35

SOPRAN SAX

DRUMS

SAW WAVE

SAW WAVE

ACOU BASS

SYN STR 1

38

SOPRAN SAX

DRUMS

DRUMS

SAW WAVE

SAW WAVE

ACOU BASS

SYN STR 1

39

BOTTLEBLOW

SOPRAN SAX

DRUMS

DRUMS

SAW WAVE

SAW WAVE

ACOU BASS

SYN STR 1

40

BOTTLEBLOW

SOPRAN SAX

DRUMS

DRUMS

ACOU BASS

SYN STR 1

41 7

BOTTLEBLOW

SOPRAN SAX

DRUMS

DRUMS

SAW WAVE

SAW WAVE

ACOU BASS

SYN STR 1

POLYSYNTH

42

BOTTLEBLOW

SOPRAN SAX

DRUMS

DRUMS

SAW WAVE

SAW WAVE

ACOU BASS

SYN STR 1

POLYSYNTH

45

SOPRAN SAX

DRUMS

SAW WAVE

SAW WAVE

ACOU BASS

SYN STR 1

48

SOPRAN SAX

DRUMS

DRUMS

SAW WAVE

SAW WAVE

ACOU BASS

SYN STR 1

49

BOTTLEBLOW

SOPRAN SAX

DRUMS

DRUMS

SAW WAVE

SAW WAVE

ACOU BASS

SYN STR 1

6 6 6 9

50

BOTTLEBLOW

SOPRAN SAX

DRUMS

DRUMS

SAW WAVE

SAW WAVE

ACOU BASS

SYN STR 1

6 6 6 6

10

55

SOPRAN SAX

DRUMS

ACOU BASS

SYN STR 1

POLYSYNTH

ICE RAIN

SPACEVOICE

58

SOPRAN SAX

DRUMS

ACOU BASS

SYN STR 1

POLYSYNTH

61

SOPRAN SAX

DRUMS

ACOU BASS

SYN STR 1

POLYSYNTH

ICE RAIN

SPACEVOICE

64

SOPRAN SAX

DRUMS

ACOU BASS

SYN STR 1

POLYSYNTH

ICE RAIN

SPACEVOICE

67

SOPRAN SAX

DRUMS

ACOU BASS

SYN STR 1

POLYSYNTH

ICE RAIN

SPACEVOICE

70 13

BOTTLEBLOW

SOPRAN SAX

DRUMS

ACOU BASS

SYN STR 1

ICE RAIN

SPACEVOICE

71

BOTTLEBLOW

SOPRAN SAX

DRUMS

DRUMS

ACOU BASS

SYN STR 1

14

77

SOPRAN SAX

DRUMS

SAW WAVE

SAW WAVE

ACOU BASS

SYN STR 1

POLYSYNTH

79

SOPRAN SAX

DRUMS

SAW WAVE

SAW WAVE

ACOU BASS

SYN STR 1

POLYSYNTH

POLYSYNTH

80

SOPRAN SAX

DRUMS

SAW WAVE

SAW WAVE

ACOU BASS

SYN STR 1

POLYSYNTH

POLYSYNTH

81

SOPRAN SAX

DRUMS

SAW WAVE

SAW WAVE

ACOU BASS

SYN STR 1

POLYSYNTH

82

SOPRAN SAX

DRUMS

ACOU BASS

SYN STR 1

POLYSYNTH

POLYSYNTH

83

SOPRAN SAX

DRUMS

SAW WAVE

SAW WAVE

ACOU BASS

SYN STR 1

POLYSYNTH

POLYSYNTH

GOBLIN

85

SOPRAN SAX

DRUMS

SAW WAVE

SAW WAVE

ACOU BASS

SYN STR 1

POLYSYNTH

GOBLIN

88

SOPRAN SAX

DRUMS

SAW WAVE

SAW WAVE

ACOU BASS

SYN STR 1

POLYSYNTH

GOBLIN

90

SOPRAN SAX

DRUMS

DRUMS

SAW WAVE

SAW WAVE

ACOU BASS

SYN STR 1

GOBLIN

91

SOPRAN SAX

DRUMS

DRUMS

SAW WAVE

SAW WAVE

ACOU BASS

SYN STR 1

GOBLIN

94

SOPRAN SAX

DRUMS

DRUMS

SAW WAVE

SAW WAVE

ACOU BASS

SYN STR 1

POLYSYNTH

POLYSYNTH

GOBLIN

95

SOPRAN SAX

DRUMS

SAW WAVE

SAW WAVE

ACOU BASS

SYN STR 1

POLYSYNTH

GOBLIN

96

SOPRAN SAX

DRUMS

SAW WAVE

SAW WAVE

ACOU BASS

SYN STR 1

POLYSYNTH

GOBLIN

97

SOPRAN SAX

DRUMS

SAW WAVE

SAW WAVE

ACOU BASS

SYN STR 1

POLYSYNTH

POLYSYNTH

GOBLIN

98

SOPRAN SAX

DRUMS

SAW WAVE

SAW WAVE

ACOU BASS

SYN STR 1

POLYSYNTH

POLYSYNTH

GOBLIN

99

SOPRAN SAX

DRUMS

SAW WAVE

SAW WAVE

ACOU BASS

SYN STR 1

POLYSYNTH

POLYSYNTH

GOBLIN

100

SOPRAN SAX

DRUMS

SAW WAVE

SAW WAVE

ACOU BASS

SYN STR 1

POLYSYNTH

POLYSYNTH

GOBLIN

101

SOPRAN SAX

DRUMS

SAW WAVE

SAW WAVE

ACOU BASS

SYN STR 1

POLYSYNTH

POLYSYNTH

GOBLIN

102

SOPRAN SAX

DRUMS

SAW WAVE

SAW WAVE

ACOU BASS

SYN STR 1

POLYSYNTH

GOBLIN

103

SOPRAN SAX

DRUMS

SAW WAVE

SAW WAVE

ACOU BASS

SYN STR 1

POLYSYNTH

GOBLIN

104

SOPRAN SAX

DRUMS

SAW WAVE

SAW WAVE

ACOU BASS

SYN STR 1

POLYSYNTH

POLYSYNTH

GOBLIN

105

SOPRAN SAX

DRUMS

SAW WAVE

SAW WAVE

ACOU BASS

SYN STR 1

POLYSYNTH

POLYSYNTH

GOBLIN

106

SOPRAN SAX

DRUMS

SAW WAVE

SAW WAVE

ACOU BASS

SYN STR 1

POLYSYNTH

POLYSYNTH

GOBLIN

107

BOTTLEBLOW

SOPRAN SAX

DRUMS

DRUMS

SAW WAVE

SAW WAVE

ACOU BASS

SYN STR 1

POLYSYNTH

POLYSYNTH

ICE RAIN

SPACEVOICE

GOBLIN

111

DRUMS

120

DRUMS

♩ = 113,000732

26

29

30

31

7

40

41

42

6

50

51

52

17

2

70

BOTTLEBLOW

6 6 6

71

6 6 6 6

72

6 6 3 3

73

18

92

6 6 3 3

93

14 20

SOPRAN SAX

Jean Michel Jarre - Equinox Part 4

♩ = 113,000732

6

9

11

13

15

17

19

21

23

25

V.S.

27

29

31

33

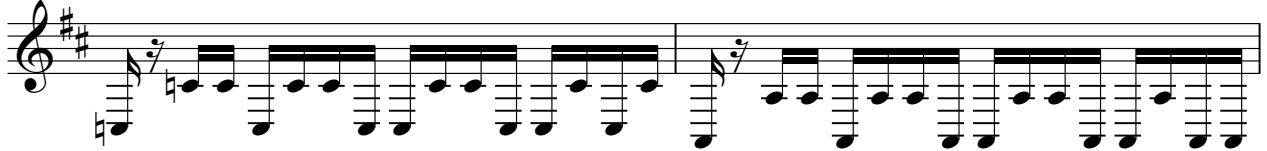

35

37

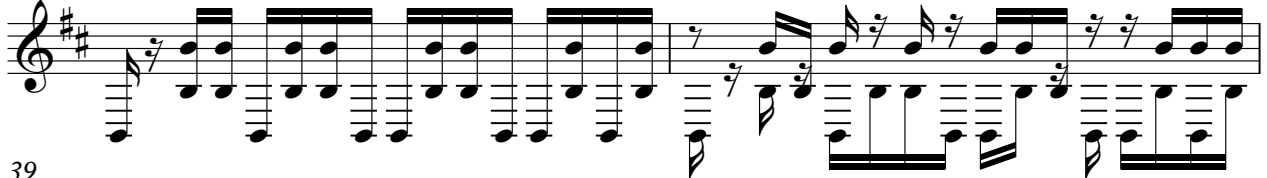

39

41

43

45

SOPRAN SAX

V.S.

67

69

71

73

75

77

79

81

83

85

V.S.

107

20

DRUMS

Jean Michel Jarre - Equinox Part 4

♩ = 113,000732

V.S.

33

36

39

42

45

48

51

54

57

60

DRUMS

63

66

69

72

75

78

81

84

87

90

V.S.

DRUMS

93

96

99

102

105

108

117

123

DRUMS

Jean Michel Jarre - Equinox Part 4

♩ = 113,000732

4/4 **27**

29 **3**

30 **6**

31 **7**

38 **3**

39 **6**

40 **6**

41 **6**

42 **3** **5**

DRUMS

48

49

50

51

52

71

72

73

90

91

DRUMS

3

92

93

94

SAW WAVE

Jean Michel Jarre - Equinox Part 4

♩ = 113,000732

28

31

34

37

39

42

45

48

50

21

SAW WAVE

72

75

78

80

83

86

89

91

94

97

SAW WAVE

100

102

105

107

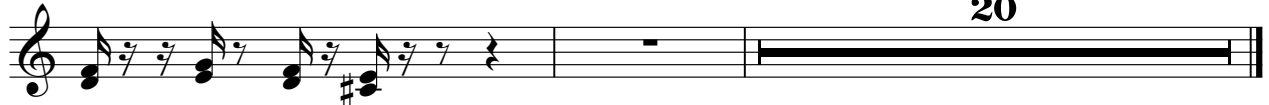

SAW WAVE

Jean Michel Jarre - Equinox Part 4

♩ = 113,000732

28

31

34

37

39

42

45

48

50

21

SAW WAVE

72

75

78

80

83

86

89

91

94

97

SAW WAVE

100

102

105

107

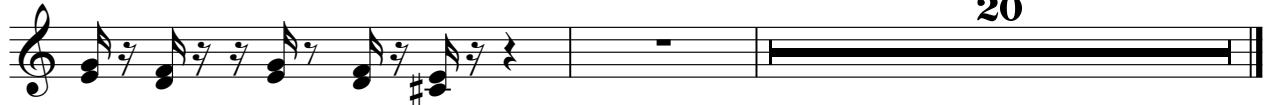

ACOU BASS

Jean Michel Jarre - Equinox Part 4

♩ = 113,000732

6

11

16

21

26

30

32

34

36

38

V.S.

72

74

76

78

80

82

84

86

88

90

ACOU BASS

92

94

96

98

100

102

104

106

108

20

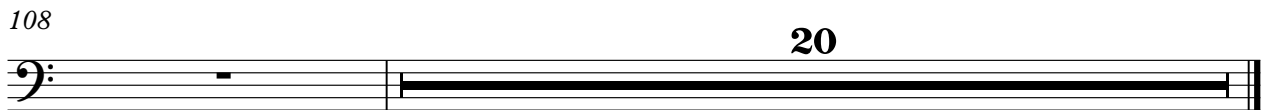

SYN STR 1

Jean Michel Jarre - Equinox Part 4

♩ = 113,000732

10

18

26

35

40

48

54

62

70

V.S.

78

84

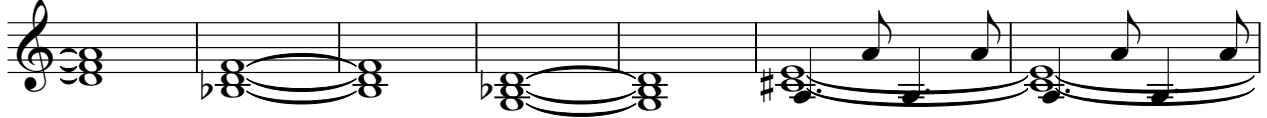

91

98

104

107

♩ = 113,000732

28

32 9 8

51 2 2

58 2

64 2 3

72 2

78

84 2

90 2 2

2

97

POLYSYNTH

102

2

106

21

♩ = 113,000732

77

79

80

81

82

83

94

95

96

97

V.S.

POLYSYNTH

98

99

100

101

102

103

104

105

106

107

108

20

ICE RAIN

Jean Michel Jarre - Equinox Part 4

♩ = 113,000732

51

55

4

62

65

2

70

37 **20**

SPACEVOICE

Jean Michel Jarre - Equinox Part 4

$\text{♩} = 113,000732$

51

55

4

62

65

2

69

71

37

20

GOBLIN

Jean Michel Jarre - Equinox Part 4

♩ = 113,000732

81

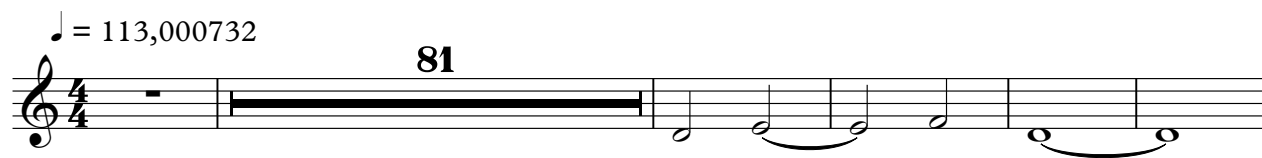

87

94

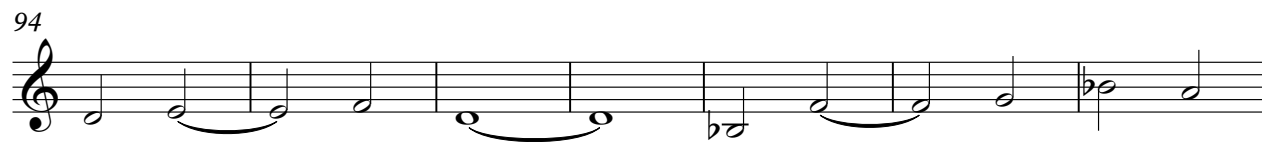

101

106

20

