

Jean Michel Jarre - Hypnologie

♩ = 120,000000

Drums
HiHats
Toms
Bass
Backlead
2nd Organ
Heavy Bass

6

Drums
HiHats
Toms
Bass
Backlead
2nd Organ
Heavy Bass

10

Flute
Drums
HiHats
Toms
Bass
Backlead
2nd Organ
Heavy Bass

14

Flute
Drums
HiHats
Toms
Cabasa
Pizzicato
Bass
Backlead
2nd Organ
Heavy Bass

18

Flute

Drums

HiHats

Toms

Cabasa

Organ

Pizzicato

Bass

Backlead

2nd Organ

Heavy Bass

22

Flute

Drums

HiHats

Toms

Cabasa

Organ

Pizzicato

Bass

Backlead

2nd Organ

Heavy Bass

==

26

Flute

Drums

HiHats

Toms

Cabasa

Organ

Pizzicato

Bass

Backlead

2nd Organ

Heavy Bass

30

Flute

Drums

HiHats

Toms

Cabasa

Organ

Pizzicato

Bass

Backlead

2nd Organ

Heavy Bass

34

Flute

Drums

HiHats

Toms

Cabasa

Organ

Pizzicato

Bass

Backlead

2nd Organ

Heavy Bass

38

Flute

Drums

HiHats

Toms

Cabasa

Church Organ

Bass

Backlead

Heavy Bass

42

Drums
HiHats
Toms
Cabasa
Organ
Bass
Backlead
2nd Organ
Heavy Bass

46

Drums
HiHats
Toms
Cabasa
Organ
Pizzicato
Bass
Backlead
2nd Organ
Heavy Bass

50

Flute

Drums

HiHats

Toms

Cabasa

Organ

Pizzicato

Bass

Backlead

2nd Organ

Heavy Bass

54

Flute

Drums

HiHats

Toms

Cabasa

Organ

Pizzicato

Bass

Backlead

2nd Organ

Heavy Bass

58

Flute

Drums

HiHats

Toms

Cabasa

Church Organ

Bass

Backlead

Heavy Bass

62

Flute

Drums

HiHats

Toms

Cabasa

Church Organ

Bass

Backlead

66

Drums

HiHats

Toms

Bass

Backlead

Lead

Heavy Bass

Strings

70

Drums

HiHats

Toms

Bass

Lead

Heavy Bass

Strings

74

Drums
HiHats
Toms
Bass
Backlead
Lead
Heavy Bass
Strings

78

Flute
Drums
HiHats
Toms
Cabasa
Bass
Backlead
2nd Organ
Heavy Bass

82

Flute

Drums

HiHats

Toms

Cabasa

Pizzicato

Bass

Backlead

2nd Organ

Heavy Bass

86

Flute

Drums

HiHats

Toms

Cabasa

Organ

Pizzicato

Bass

Backlead

2nd Organ

Heavy Bass

90

Flute

Drums

HiHats

Toms

Cabasa

Organ

Pizzicato

Bass

Backlead

2nd Organ

Heavy Bass

94

Flute

Drums

HiHats

Toms

Cabasa

Organ

Pizzicato

Bass

Backlead

2nd Organ

Heavy Bass

98

Flute

Drums

HiHats

Toms

Cabasa

Organ

Pizzicato

Bass

Backlead

2nd Organ

Heavy Bass

102

Flute

Drums

HiHats

Toms

Cabasa

Organ

Pizzicato

Bass

Backlead

2nd Organ

Heavy Bass

106

Flute

Drums

HiHats

Toms

Cabasa

Church Organ

Bass

Backlead

Heavy Bass

110

Flute

Drums

HiHats

Toms

Cabasa

Church Organ

Bass

Backlead

114

Drums
HiHats
Toms
Bass
Backlead
Lead
Heavy Bass
Strings

118

Drums
HiHats
Toms
Bass
Lead
Heavy Bass
Strings

122

Drums
HiHats
Toms
Bass
Backlead
Lead
Heavy Bass
Strings

126

Drums
HiHats
Toms
Bass
Lead
Heavy Bass
Strings

130

Drums
HiHats
Toms
Solo
Bass
Lead
Heavy Bass
Strings

134

Drums
HiHats
Toms
Solo
Bass
Lead
Heavy Bass
Strings

138

Drums
HiHats
Toms
Solo
Bass
Lead
Heavy Bass
Strings

141

Drums
HiHats
Solo
Bass
Backlead
2nd Organ
Lead
Heavy Bass
Strings

145

Drums
HiHats
Toms
Bass
Backlead
2nd Organ
Heavy Bass

149

Drums
HiHats
Toms
Bass
Backlead
2nd Organ
Heavy Bass

153

Drums
HiHats
Toms
Bass
2nd Organ

157

Drums

HiHats

Toms

Bass

2nd Organ

160

Drums

HiHats

Toms

Bass

2nd Organ

Jean Michel Jarre - Hypnologie

Flute

♩ = 120,000000

9

12

14

16

18

20

22

24

26

28

V.S.

30

32

34

36

38

40

50

52

54

56

58

60

62

64

78

80

82

84

86

88

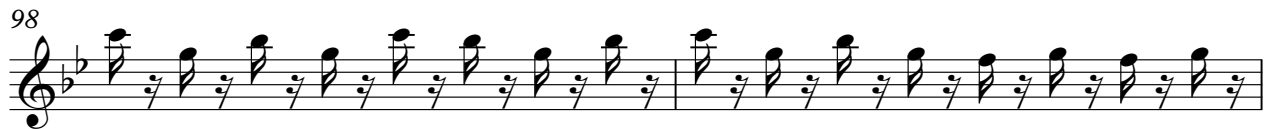
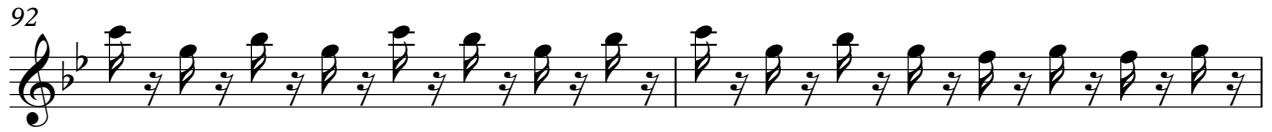
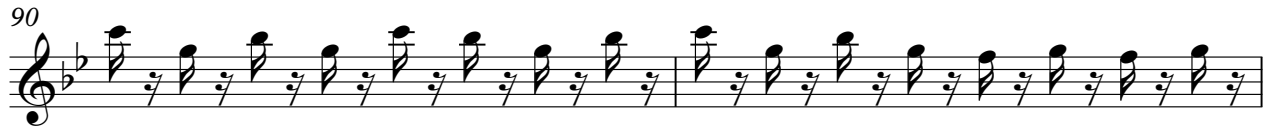

110

112

113

Jean Michel Jarre - Hypnologie

Drums

♩ = 120,000000

6

11

16

22

27

32

38

43

48

V.S.

54

59

64

69

74

79

84

90

95

100

106

111

116

121

126

131

136

141

146

151

V.S.

4

Drums

156

159

Jean Michel Jarre - Hypnologie

HiHats

♩ = 120,000000

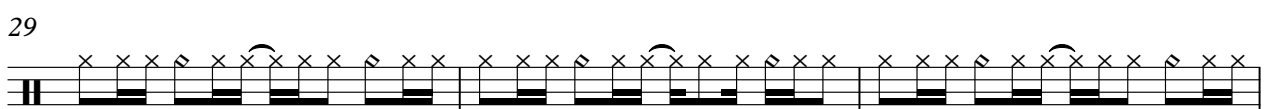
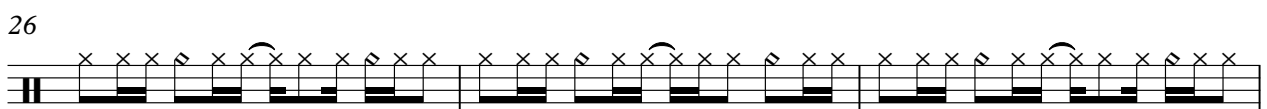
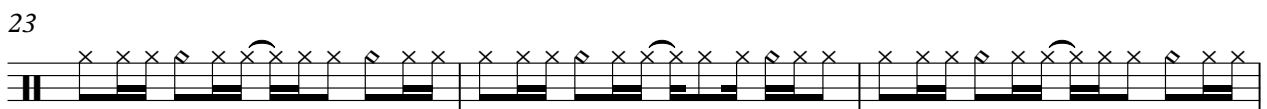
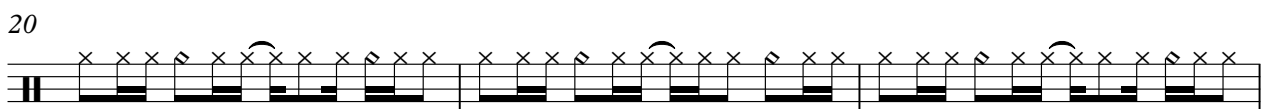
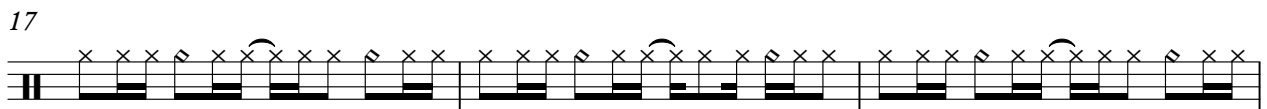
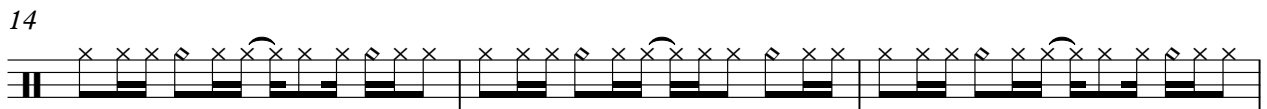
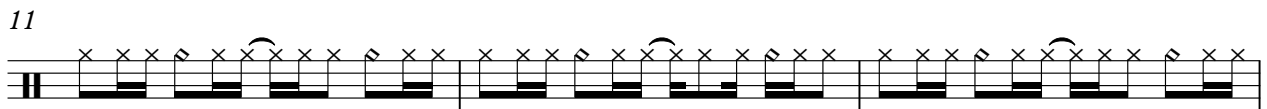
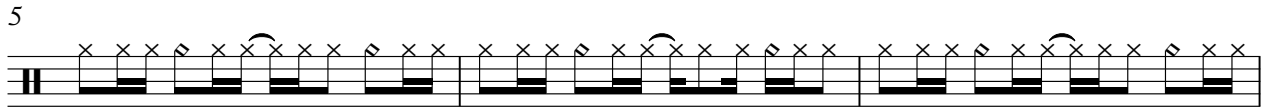

V.S.

2

HiHats

32

35

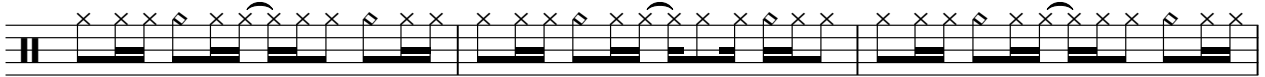

38

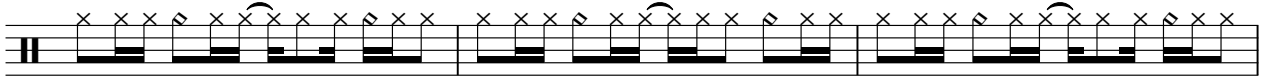

41

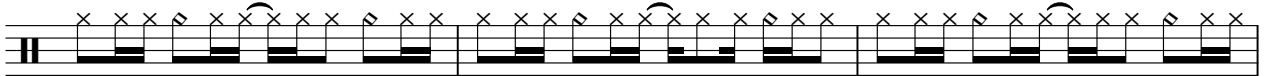

44

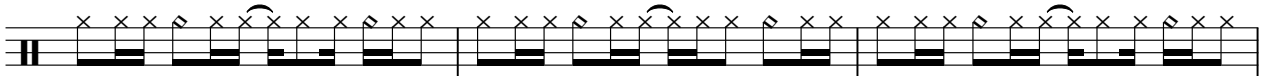

47

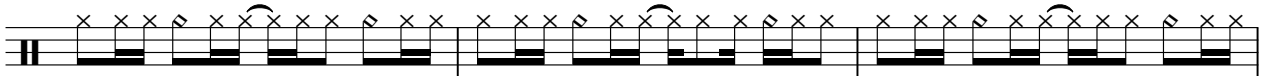

50

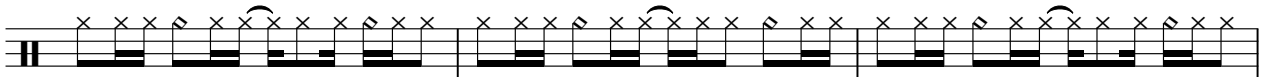

53

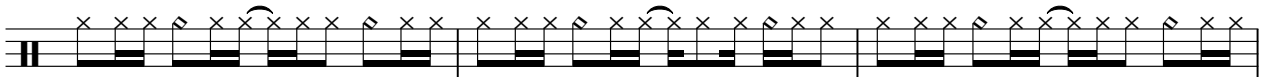

56

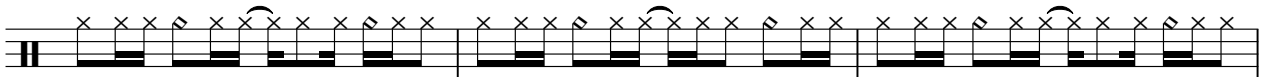

59

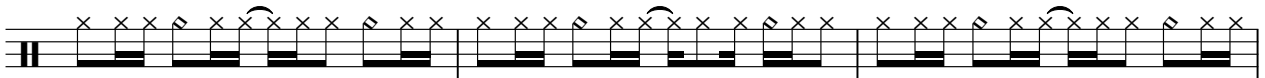

62

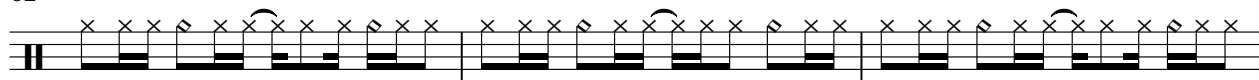

65

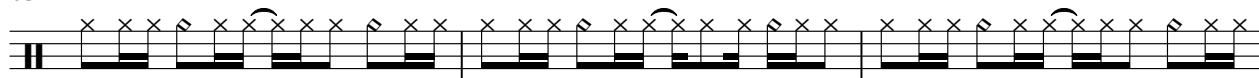

68

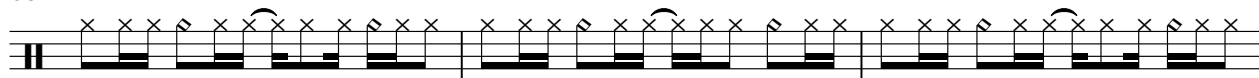

71

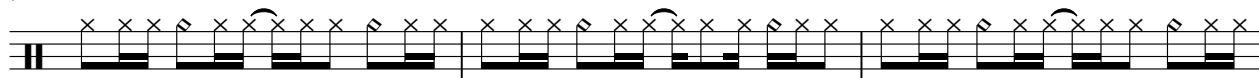

74

77

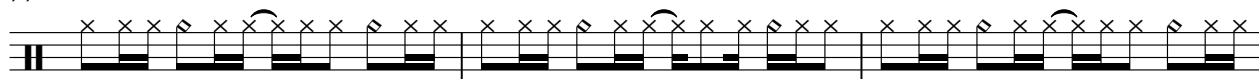

80

83

86

89

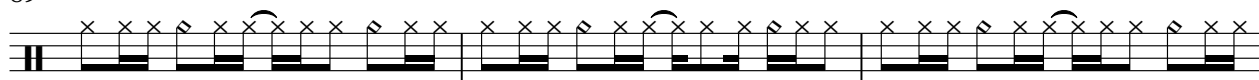

V.S.

92

95

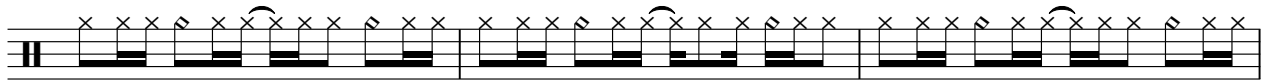

98

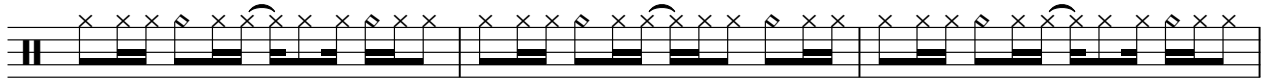

101

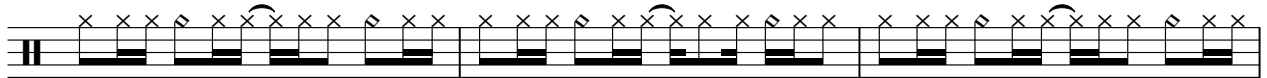

104

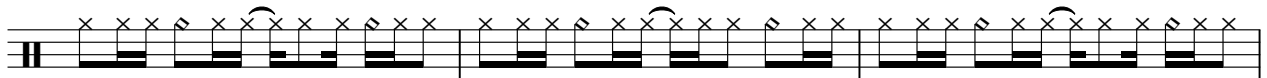

107

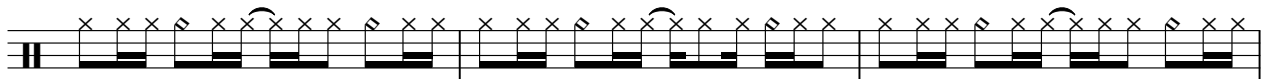

110

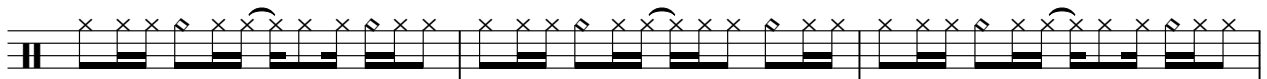

113

116

119

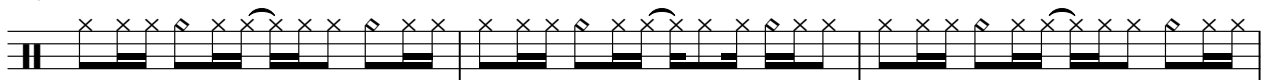

122

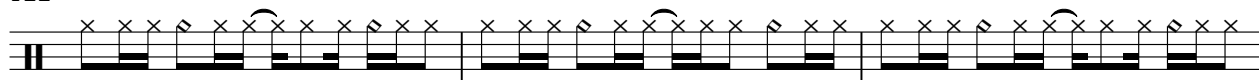

125

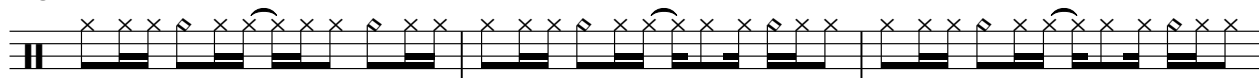

128

131

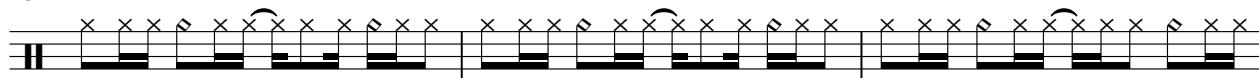

134

137

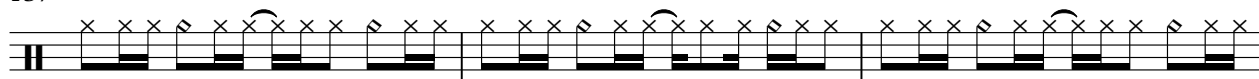

140

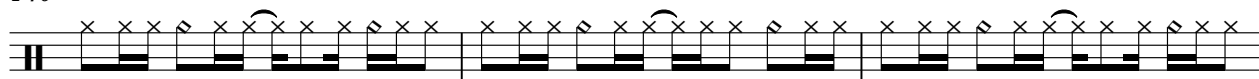

143

146

149

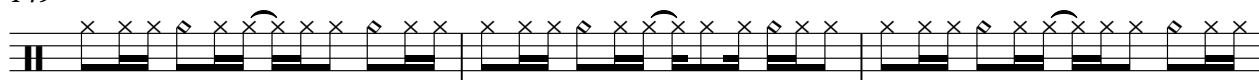

V.S.

6

HiHats

152

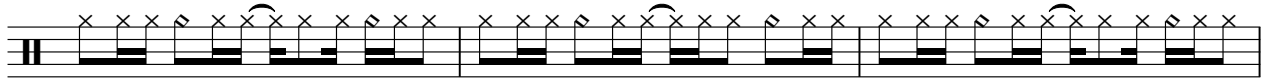

155

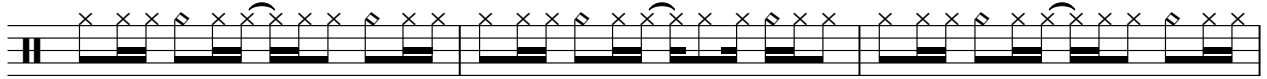

158

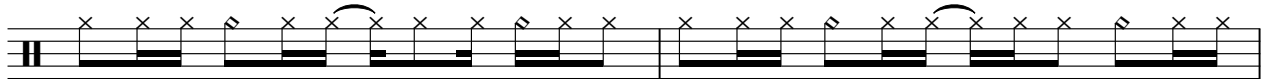

160

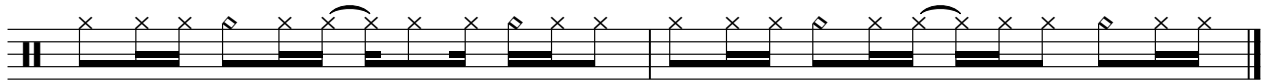

Jean Michel Jarre - Hypnologie

Toms

♩ = 120,000000

4 3 3

13 3 3

22 3 3 3

33 3

39 3

45 3 3

54 3

60

64

68

2

Toms

74

82

93

102

108

112

117

123

129

135

Toms

3

141

4

3

3

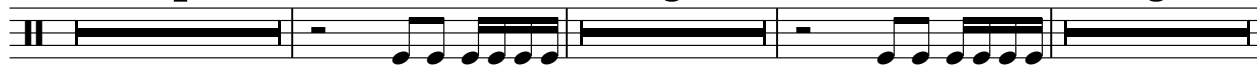

153

3

3

♩ = 120,000000

13 3 3

23 3

34

43

52

61 12 3

82 3 3 3

96

105

111 48

Organ

Jean Michel Jarre - Hypnologie

♩ = 120,000000

17

22

28

34

4

44

50

55

28

2

Organ

86

92

98

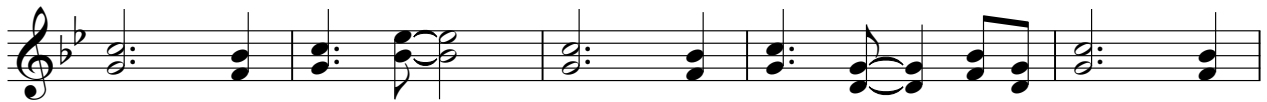

103

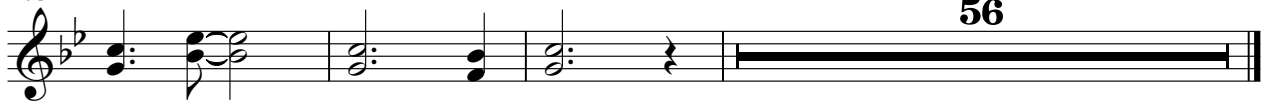

56

Church Organ

Jean Michel Jarre - Hypnologie

♩ = 120,000000

37

42

16

63

40

108

112

48

Pizzicato

Jean Michel Jarre - Hypnologie

♩ = 120,000000

13

16

19

22

25

28

31

34

36

8

Pizzicato

Pizzicato

99

102

105

Solo

Jean Michel Jarre - Hypnologie

$\text{♩} = 120,000000$
130

133

138

141

18

Jean Michel Jarre - Hypnologie

Bass

$\text{♩} = 120,000000$

6

10

14

18

22

26

30

34

38

V.S.

2

Bass

42

46

50

54

58

62

66

70

74

78

82

86

90

94

98

102

106

110

114

118

Bass

122

126

130

134

138

142

146

150

154

158

Backlead

Jean Michel Jarre - Hypnologie

♩ = 120,000000

9

15

21

27

33

40

48

54

61

V.S.

69

8

82

88

94

101

108

116

8 16

143

148

11

2nd Organ

Jean Michel Jarre - Hypnologie

♩ = 120,000000

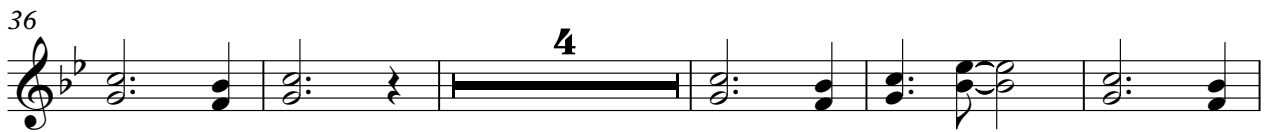
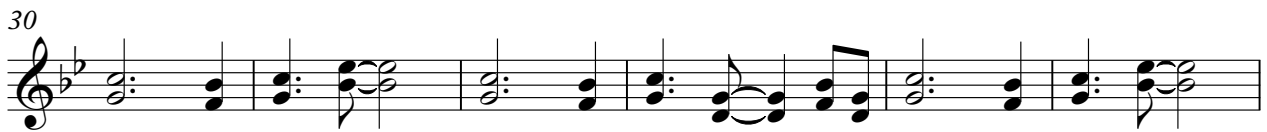
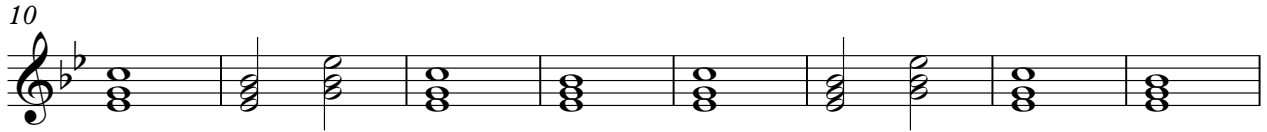
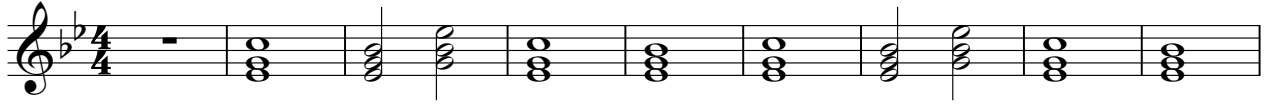

4

20

78

86

92

98

104

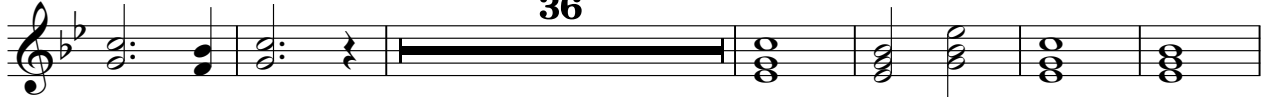

146

154

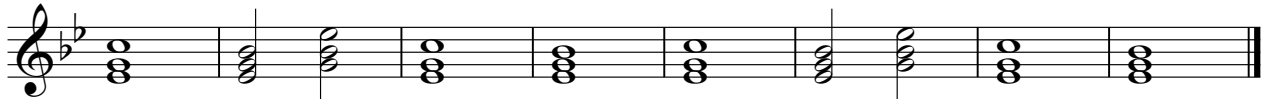

Jean Michel Jarre - Hypnologie

Lead

$\text{♩} = 120,000000$

67

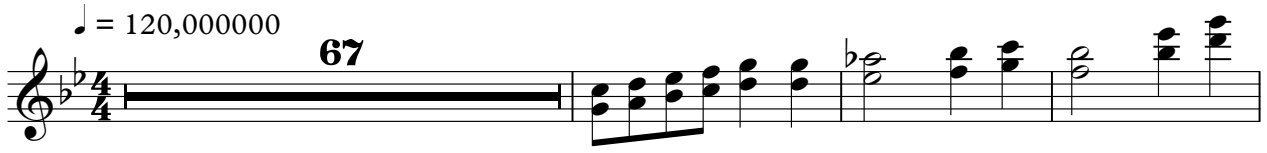

71

77

38

119

125

5

135

139

20

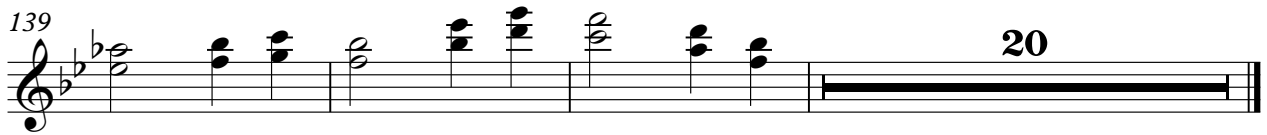

Heavy Bass

Jean Michel Jarre - Hypnologie

♩ = 120,000000

Heavy Bass

Strings

Jean Michel Jarre - Hypnologie

$\text{♩} = 120,000,000$

67

67

74

38

118

118

127

127

136

20