

Jean Michel Jarre - JARRE5

♩ = 113,000099

7

10

SpranoSax

Drums

Woodbase

SynString2

13

SpranoSax

Drums

Woodbase

SynString2

16

SpranoSax

Drums

Woodbase

SynString2

19

SpranoSax

Drums

Woodbase

SynString2

22

SpranoSax

Drums

Woodbase

SynString2

25

Bottle

SpranoSax

Drums

Woodbase

SynString2

28

Bottle

SpranoSax

Drums

Drums

Woodbase

SynString2

4

29

Bottle

SpranoSax

Drums

Drums

Saw Ld

Saw Ld (echo)

Woodbase

SynString2

PolySyn Pad

31

SpranoSax

Drums

Saw Ld

Saw Ld (echo)

Woodbase

SynString2

34

SpranoSax

Drums

Saw Ld

Saw Ld (echo)

Woodbase

SynString2

37

SpranoSax

Drums

Drums

Saw Ld

Saw Ld (echo)

Woodbase

SynString2

6

38

Bottle

SpranoSax

Drums

Drums

Saw Ld

Saw Ld (echo)

Woodbase

SynString2

39

Bottle

SpranoSax

Drums

Drums

Woodbase

SynString2

40

Bottle

SpranoSax

Drums

Drums

Saw Ld

Saw Ld (echo)

Woodbase

SynString2

PolySyn Pad

41

Bottle

SpranoSax

Drums

Drums

Saw Ld

Saw Ld (echo)

Woodbase

SynString2

PolySyn Pad

44

SpranoSax

Drums

Saw Ld

Saw Ld (echo)

Woodbase

SynString2

47

SpranoSax

Drums

Drums

Saw Ld

Saw Ld (echo)

Woodbase

SynString2

48 9

Bottle

SpranoSax

Drums

Drums

Saw Ld

Saw Ld (echo)

Woodbase

SynString2

49

Bottle

SpranoSax

Drums

Drums

Saw Ld

Saw Ld (echo)

Woodbase

SynString2

10

Bottle

SpranoSax

Drums

Drums

Woodbase

SynString2

PolySyn Pad

51

Bottle

SpranoSax

Drums

Drums

Woodbase

SynString2

PolySyn Pad

Rain

Choir Pad

54

SpranoSax

Drums

Woodbase

SynString2

PolySyn Pad

Rain

Choir Pad

57

SpranoSax

Drums

Woodbase

SynString2

PolySyn Pad

60

SpranoSax

Drums

Woodbase

SynString2

PolySyn Pad

Rain

Choir Pad

63

SpranoSax

Drums

Woodbase

SynString2

PolySyn Pad

Rain

Choir Pad

66

SpranoSax

Drums

Woodbase

SynString2

PolySyn Pad

Rain

Choir Pad

69 13

Bottle

SpranoSax

Drums

Woodbase

SynString2

Rain

Choir Pad

70

Bottle

SpranoSax

Drums

Drums

Woodbase

SynString2

14

71

Bottle

SpranoSax

Drums

Drums

Saw Ld

Saw Ld (echo)

Woodbase

SynString2

PolySyn Pad

73

SpranoSax

Drums

Saw Ld

Saw Ld (echo)

Woodbase

SynString2

PolySyn Pad

76

SpranoSax

Drums

Saw Ld

Saw Ld (echo)

Woodbase

SynString2

PolySyn Pad

78

SpranoSax

Drums

Saw Ld

Saw Ld (echo)

Woodbase

SynString2

PolySyn Pad

PolySyn Pad

79

SpranoSax

Drums

Saw Ld

Saw Ld (echo)

Woodbase

SynString2

PolySyn Pad

PolySyn Pad

80

SpranoSax

Drums

Saw Ld

Saw Ld (echo)

Woodbase

SynString2

PolySyn Pad

81

SpranoSax

Drums

Woodbase

SynString2

PolySyn Pad

PolySyn Pad

82

SpranoSax

Drums

Saw Ld

Saw Ld (echo)

Woodbase

SynString2

PolySyn Pad

PolySyn Pad

Goblin

84

SpranoSax

Drums

Saw Ld

Saw Ld (echo)

Woodbase

SynString2

PolySyn Pad

Goblin

87

SpranoSax

Drums

Saw Ld

Saw Ld (echo)

Woodbase

SynString2

PolySyn Pad

Goblin

89

SpranoSax

Drums

Drums

Saw Ld

Saw Ld (echo)

Woodbase

SynString2

Goblin

90

SpranoSax

Drums

Drums

Saw Ld

Saw Ld (echo)

Woodbase

SynString2

Goblin

20

91

Bottle

SpranoSax

Drums

Drums

Saw Ld

Saw Ld (echo)

Woodbase

SynString2

PolySyn Pad

Goblin

92

Bottle

SpranoSax

Drums

Drums

Woodbase

SynString2

PolySyn Pad

Goblin

93

SpranoSax

Drums

Drums

Saw Ld

Saw Ld (echo)

Woodbase

SynString2

PolySyn Pad

PolySyn Pad

Goblin

94

SpranoSax

Drums

Saw Ld

Saw Ld (echo)

Woodbase

SynString2

PolySyn Pad

Goblin

95

SpranoSax

Drums

Saw Ld

Saw Ld (echo)

Woodbase

SynString2

PolySyn Pad

Goblin

96

SpranoSax

Drums

Saw Ld

Saw Ld (echo)

Woodbase

SynString2

PolySyn Pad

PolySyn Pad

Goblin

97

SpranoSax

Drums

Saw Ld

Saw Ld (echo)

Woodbase

SynString2

PolySyn Pad

PolySyn Pad

Goblin

98

SpranoSax

Drums

Saw Ld

Saw Ld (echo)

Woodbase

SynString2

PolySyn Pad

PolySyn Pad

Goblin

99

SpranoSax

Drums

Saw Ld

Saw Ld (echo)

Woodbase

SynString2

PolySyn Pad

PolySyn Pad

Goblin

100

SpranoSax

Drums

Saw Ld

Saw Ld (echo)

Woodbase

SynString2

PolySyn Pad

PolySyn Pad

Goblin

101

SpranoSax

Drums

Saw Ld

Saw Ld (echo)

Woodbase

SynString2

PolySyn Pad

Goblin

102

SpranoSax

Drums

Saw Ld

Saw Ld (echo)

Woodbase

SynString2

PolySyn Pad

Goblin

103

SpranoSax

Drums

Saw Ld

Saw Ld (echo)

Woodbase

SynString2

PolySyn Pad

PolySyn Pad

Goblin

104

SpranoSax

Drums

Saw Ld

Saw Ld (echo)

Woodbase

SynString2

PolySyn Pad

PolySyn Pad

Goblin

105

Bottle

SpranoSax

Drums

Drums

Saw Ld

Saw Ld (echo)

Woodbase

SynString2

PolySyn Pad

PolySyn Pad

Rain

Choir Pad

Goblin

Jean Michel Jarre - JARRE5

Bottle

♩ = 113,000099

26

28

29

30

39

40

41

49

50

51

17

2

69

Bottle

6 6 6

70

6 6 6 6

71

6 6 3 3

72

18

18 18

91

6 6 3 3

92

14

14 14

♩ = 113,000099

6

9

11

13

15

17

19

21

23

25

V.S.

27

29

31

33

35

37

39

41

43

45

V.S.

67

69

71

73

75

77

79

81

83

85

V.S.

106

Jean Michel Jarre - JARRE5

Drums

♩ = 113,000099

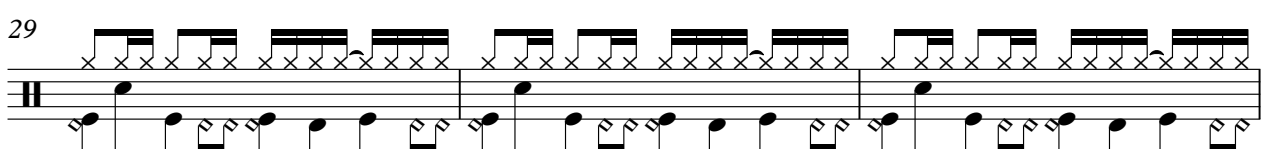
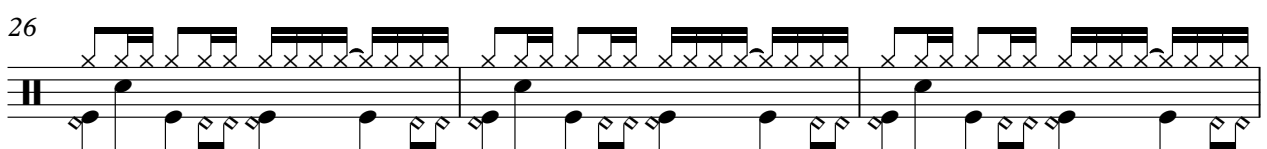
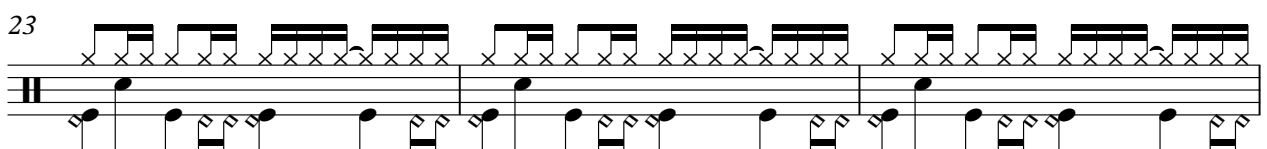
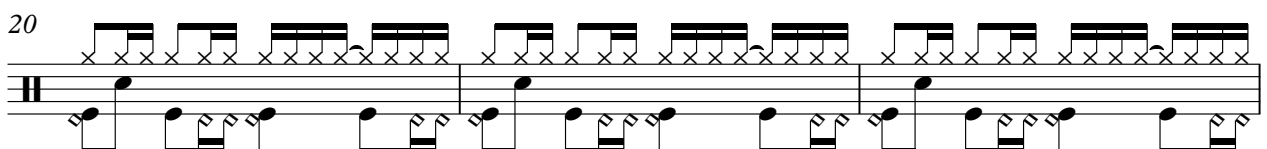
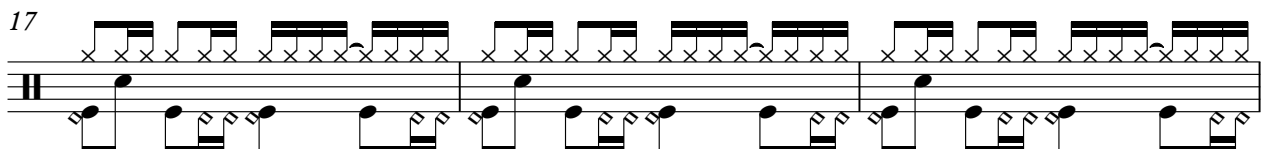
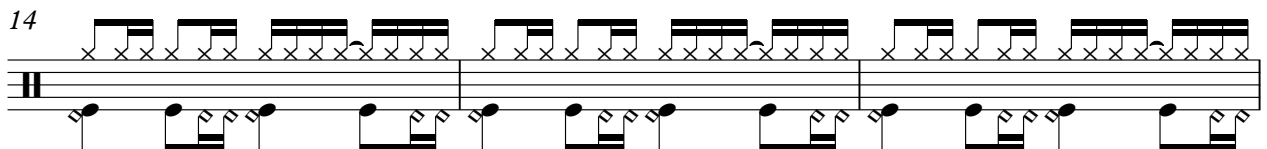
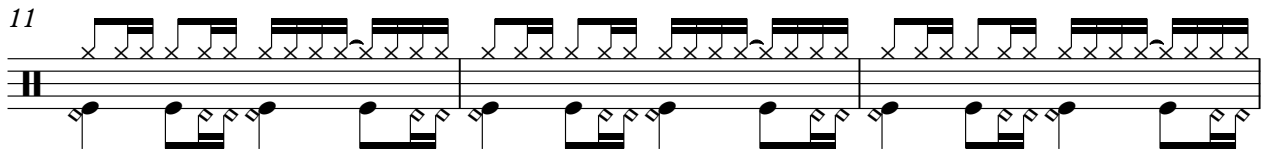
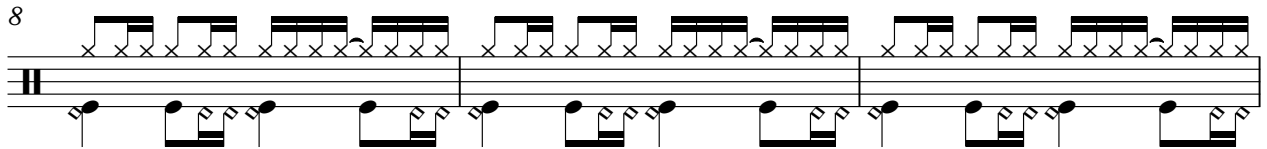

V.S.

62

65

68

71

74

77

80

83

86

89

V.S.

Drums

92

95

98

101

104

106

Drums

Jean Michel Jarre - JARRE5

♩ = 113,000099

27

28

29

30

7

37

38

39

40

41

Drums

47

48

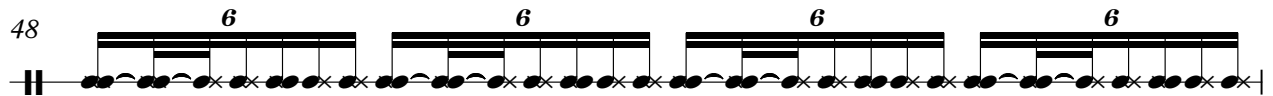

49

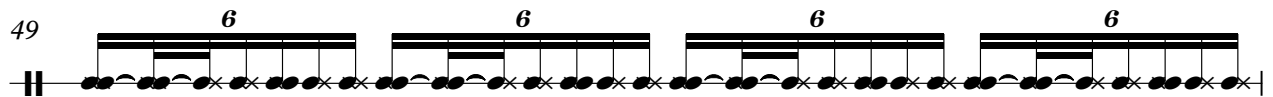

50

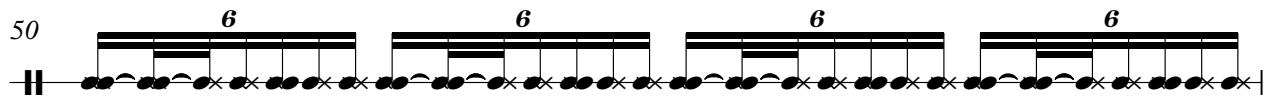

51

70

71

72

89

90

Drums

3

91

92

93

Jean Michel Jarre - JARRE5

Saw Ld

♩ = 113,000099

28

31

34

36

38

41

44

47

49

21

71

3 3

74

3

77

79

82

3 3

85

3

88

90

93

3 3

96

3

99

101

104

106

Saw Ld (echo)

Jean Michel Jarre - JARRE5

♩ = 113,000099

28

31

34

37

40

43

46

48

21

♩ = 113,000099

6

11

16

21

26

30

32

34

36

38

Woodbase

40

42

44

46

48

50

54

59

64

69

72

74

76

78

80

82

84

86

88

90

Woodbase

92

94

96

98

100

102

104

106

SynString2

Jean Michel Jarre - JARRE5

♩ = 113,000099

10

18

25

34

41

V.S.

48

55

63

71

79

87

94

101

105

♩ = 113,000099

28 9

40 8

51 2 2

58 2

64 2 3

72 2

79 2

86 2

92 2

98 2

2

103

PolySyn Pad

♩ = 113,000099

77

78

79

80

81

82

93

94

95

96

PolySyn Pad

107

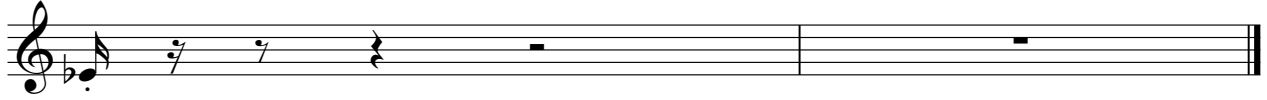

Rain

Jean Michel Jarre - JARRE5

♩ = 113,000099

51

54

61

64

2

69

37

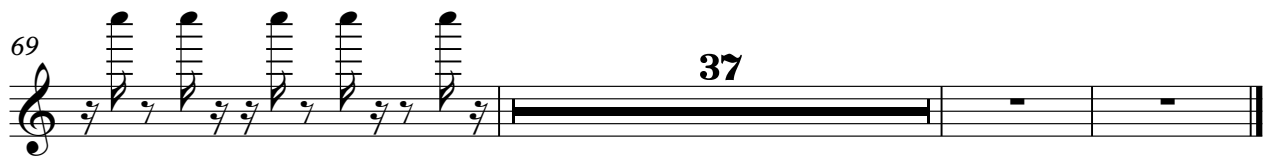

Choir Pad

Jean Michel Jarre - JARRE5

♩ = 113,000099

51

51

54

54

61

61

64

2

64

68

68

70

37

70

