

ABBA - Super trooper

♩ = 86,000053

Percussion **4/4**

Synth Voice

Orchestra Hit

Pad 1 (New Age)

2

Syn. Voice

Orch. Hit

Pad 1

3

Syn. Voice

Orch. Hit

Pad 1

5

Syn. Voice

Orch. Hit

Pad 1

7

Syn. Voice

Orch. Hit

Pad 1

♩ = 117,999901

8

Perc.

E. Bass

Syn. Voice

Orch. Hit

Pad 1

Pad 1

Pad 3

10

12

14

16

Perc.

J. Gtr.

E. Bass

Orch. Hit

Pad 1

Pad 1

Pad 3

18

$\text{♩} = 117,999901$

Perc.

J. Gtr.

E. Bass

Pad 1

Pad 3

$\text{♩} = 117,999901$

20

22

25

Perc.

J. Gtr.

E. Bass

Pad 1

Pad 3

27

Perc.

J. Gtr.

E. Bass

Pad 1

Pad 1

Pad 3

29

31

$\text{♩} = 117,999901$

33

35

37

39

41

Perc.

J. Gtr.

E. Bass

Orch. Hit

Pad 1

Pad 1

Pad 3

43

Perc.

J. Gtr.

E. Bass

Orch. Hit

Pad 1

Pad 1

Pad 3

45

47

49

Perc.

J. Gtr.

E. Bass

Pad 1

Pad 3

51

Perc.

J. Gtr.

E. Bass

Pad 1

Pad 3

53

55

57

Perc.

J. Gtr.

E. Bass

Pad 1

Pad 3

59

Perc.

J. Gtr.

E. Bass

Pad 1

Pad 1

Pad 3

61

Perc.

J. Gtr.

E. Bass

Pad 1

Pad 3

63

Perc.

J. Gtr.

E. Bass

Orch. Hit

Pad 1

Pad 1

Pad 3

65

Perc.

J. Gtr.

E. Bass

Orch. Hit

Pad 1

Pad 1

Pad 3

67

Perc.

J. Gtr.

E. Bass

Orch. Hit

Pad 1

Pad 1

Pad 3

69

71

73

75

77

79

81

84

87

90

92

Perc.

J. Gtr.

E. Bass

Orch. Hit

Pad 1

Pad 1

Pad 3

94

Perc.

J. Gtr.

E. Bass

Orch. Hit

Pad 1

Pad 1

Pad 3

96

98

100

Perc.

J. Gtr.

E. Bass

Orch. Hit

Pad 1

Pad 1

Pad 3

102

Perc.

J. Gtr.

E. Bass

Orch. Hit

Pad 1

Pad 1

Pad 3

104

106

109

112

115

123

ABBA - Super trooper

Percussion

♩ = 86,000053

♩ = 117,999901

6

10

13

16

♩ = 117,999901

19

22

25

28

31

♩ = 117,999901

34

V.S.

37

40

43

46

49

52

55

58

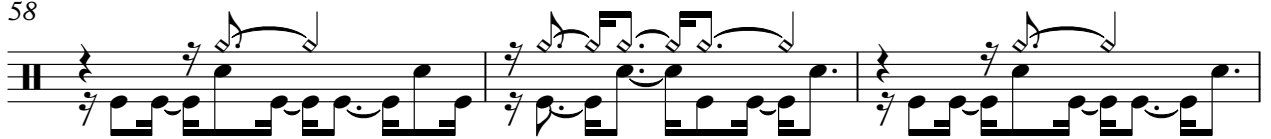

61

64

67

70

73

76

79

82

85

89

92

95

98

101

104

107

110

113

116

119

122

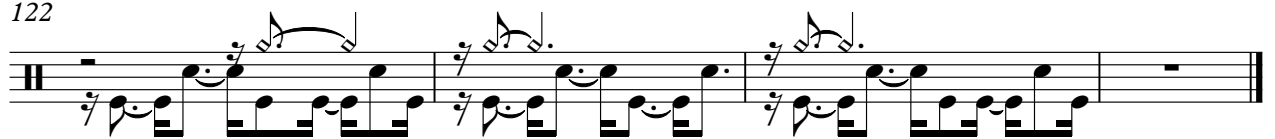

♩ = 86,000053

6 9

♩ = 117,999901

18

♩ = 117,999901

23

29

♩ = 117,999901

34

40

45

50

55

61

ABBA - Super trooper

Fretless Electric Bass

♩ = 86,000053

6

10

14

17

20

23

26

29

33

36

V.S.

39

42

45

48

51

54

57

60

64

67

70

73

76

79

84

89

92

95

98

101

V.S.

104

109

114

117

120

123

Synth Voice

ABBA - Super trooper

♩ = 86,000053

5

♩ = 117,999901

9

♩ = 117,999901

9 13 86

♩ = 117,999901

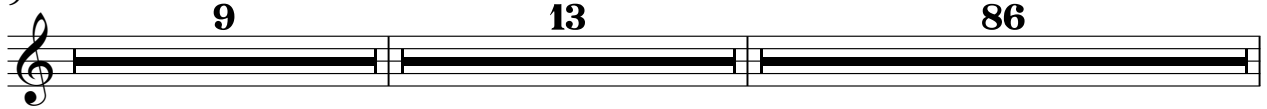

117

3

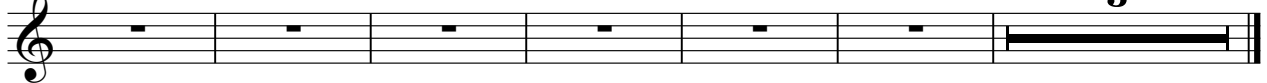

Orchestra Hit

ABBA - Super trooper

♩ = 86,000053

2

3

5

7 ♩ = 117,999901

9 6 2 13 ♩ = 117,999901 ♩ = 117,999901

32

34

37 3 3

40 3 3

V.S.

43

46

49 **15**

66

69

72

75

78 **8**

89

91

94

97

100

103

114

116

119

122

124

ABBA - Super trooper

Pad 1 (New Age)

♩ = 86,000053

4

7

♩ = 117,999901

6

16

♩ = 117,999901

19

22

25

28

31

♩ = 117,999901

34

V.S.

38

41

45

49

52

55

58

61

64

68

71

74

78

81

84

88

91

95

98

102

V.S.

105

108

111

115

119

122

♩ = 86,000053

6

♩ = 117,999901

9

11

13

15

♩ = 117,999901

9

27

♩ = 117,999901

2

32

35

39

43

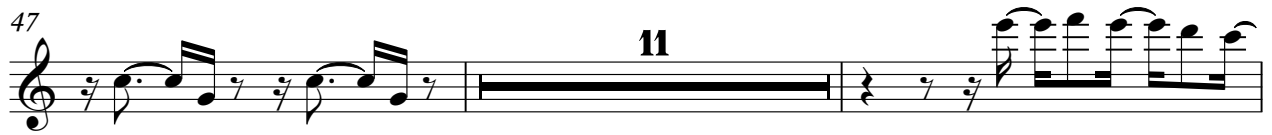

105 **9**

117

121

123

Pad 3 (Polysynth)

ABBA - Super trooper

♩ = 86,000053 ♩ = 117,999901

6

12

17

20

23

26

30

33

37

40

V.S.

Pad 3 (Polysynth)

43

47

50

53

56

60

64

67

71

74

Pad 3 (Polysynth)

78

82

88

92

96

99

103

107

113

117

4

Pad 3 (Polysynth)

