

Jean Michel Jarre - Oxygene Part 4 2

♩ = 123,001228

DRUMS

KALIMBA

SITAR

FRETLESS

SYNBRASS 2

REVERSECYM

SYN STR 2

SYN STR 1

SYN STR 2

BOWEDGLASS

♩ = 123,001228

STRINGS

APPLAUSE

SEASHORE

7

DRUMS

KALIMBA

FRETLESS

REVERSECYM

APPLAUSE

SEASHORE

10

DRUMS

KALIMBA

FRETLESS

SYNBASS 2

SYN STR 2

STRINGS

13

DRUMS

KALIMBA

FRETLESS

SYNBASS 2

SYN STR 2

STRINGS

16

DRUMS

KALIMBA

FRETLESS

SYNBASS 2

SYN STR 1

STRINGS

19

DRUMS
KALIMBA
FRETLESS
SYNBRASS 2
REVERSECYM
SYN STR 2
SYN STR 1
STRINGS
APPLAUSE

22

DRUMS
KALIMBA
FRETLESS
SYNBRASS 2
REVERSECYM
SYN STR 2
SYN STR 1
STRINGS
APPLAUSE

25

DRUMS
KALIMBA
FRETLESS
SYNBRASS 2
REVERSECYM
SYN STR 2
SYN STR 1
STRINGS
APPLAUSE

28

DRUMS
KALIMBA
FRETLESS
SYNBRASS 2
REVERSECYM
SYN STR 2
SYN STR 1
STRINGS
APPLAUSE

31

DRUMS
KALIMBA
FRETLESS
SYNBASS 2
REVERSECYM
SYN STR 2
SYN STR 1
STRINGS
APPLAUSE

34

DRUMS
KALIMBA
FRETLESS
SYNBASS 2
REVERSECYM
SYN STR 2
SYN STR 1
SYN STR 2
BOWEDGLASS
STRINGS
APPLAUSE

37

DRUMS

FRETLESS

SYN STR 2

SYN STR 2

BOWEDGLASS

STRINGS

40

DRUMS

KALIMBA

SITAR

FRETLESS

SYN STR 2

SYN STR 2

BOWEDGLASS

STRINGS

43

DRUMS
KALIMBA
SITAR
FRETLESS
SYN STR 2
SYN STR 2
BOWEDGLASS

46

DRUMS
KALIMBA
SITAR
FRETLESS
REVERSECYM
SYN STR 2
SYN STR 2
BOWEDGLASS
APPLAUSE

49

DRUMS
KALIMBA
SITAR
FRETLESS
REVERSECYM
SYN STR 2
SYN STR 2
BOWEDGLASS
APPLAUSE

52

DRUMS
KALIMBA
SITAR
FRETLESS
SYNBRASS 2
SYN STR 2
SYN STR 2
BOWEDGLASS
STRINGS

55

DRUMS

KALIMBA

FRETLESS

SYNBASS 2

SYN STR 2

STRINGS

58

DRUMS

KALIMBA

FRETLESS

SYNBASS 2

SYN STR 1

STRINGS

61

DRUMS
KALIMBA
FRETLESS
SYNBASS 2
REVERSECYM
SYN STR 2
SYN STR 1
STRINGS
APPLAUSE

64

DRUMS
KALIMBA
FRETLESS
SYNBASS 2
REVERSECYM
SYN STR 2
SYN STR 1
STRINGS
APPLAUSE

67

DRUMS
KALIMBA
FRETLESS
SYNBRASS 2
REVERSECYM
SYN STR 2
SYN STR 1
STRINGS
APPLAUSE

70

DRUMS
KALIMBA
FRETLESS
SYNBRASS 2
REVERSECYM
SYN STR 2
SYN STR 1
STRINGS
APPLAUSE

73

DRUMS
KALIMBA
FRETLESS
SYNBASS 2
REVERSECYM
SYN STR 2
SYN STR 1
STRINGS
APPLAUSE

76

DRUMS
KALIMBA
FRETLESS
SYNBASS 2
REVERSECYM
SYN STR 2
SYN STR 1
SYN STR 2
BOWEDGLASS
STRINGS
APPLAUSE

79

DRUMS

FRETLESS

SYN STR 2

SYN STR 2

BOWEDGLASS

STRINGS

82

DRUMS

KALIMBA

SITAR

FRETLESS

SYN STR 2

SYN STR 2

BOWEDGLASS

STRINGS

85

DRUMS
KALIMBA
SITAR
FRETLESS
SYN STR 2
SYN STR 2
BOWEDGLASS

88

DRUMS
KALIMBA
SITAR
FRETLESS
REVERSECYM
SYN STR 2
SYN STR 2
BOWEDGLASS
APPLAUSE

91

DRUMS

KALIMBA

SITAR

FRETLESS

REVERSECYM

SYN STR 2

SYN STR 2

BOWEDGLASS

APPLAUSE

94

DRUMS

KALIMBA

SITAR

FRETLESS

REVERSECYM

SYN STR 2

SYN STR 2

BOWEDGLASS

APPLAUSE

97

DRUMS

KALIMBA

SITAR

FRETLESS

REVERSECYM

SYN STR 2

SYN STR 2

BOWEDGLASS

APPLAUSE

100

DRUMS

KALIMBA

SITAR

FRETLESS

REVERSECYM

SYN STR 2

SYN STR 2

BOWEDGLASS

APPLAUSE

103

DRUMS
KALIMBA
SITAR
FRETLESS
REVERSECYM
SYN STR 2
SYN STR 2
BOWEDGLASS
APPLAUSE

106

DRUMS
KALIMBA
SITAR
FRETLESS
REVERSECYM
SYN STR 2
SYN STR 2
BOWEDGLASS
APPLAUSE

109

DRUMS
KALIMBA
SITAR
FRETLESS
REVERSECYM
SYN STR 2
SYN STR 2
BOWEDGLASS
APPLAUSE

112

DRUMS
KALIMBA
SITAR
FRETLESS
REVERSECYM
SYN STR 2
SYN STR 2
BOWEDGLASS
APPLAUSE

115

DRUMS

KALIMBA

SITAR

FRETLESS

REVERSECYM

SYN STR 2

SYN STR 2

BOWEDGLASS

APPLAUSE

118

DRUMS

KALIMBA

SITAR

FRETLESS

SYNBRASS 2

REVERSECYM

SYN STR 2

SYN STR 1

SYN STR 2

BOWEDGLASS

STRINGS

APPLAUSE

SEASHORE

DRUMS

Jean Michel Jarre - Oxygene Part 4 2

♩ = 123,001228

5

9

12

15

18

21

24

27

30

33

V.S.

36

39

42

45

48

51

54

57

60

63

DRUMS

66

69

72

75

78

81

84

87

90

93

V.S.

DRUMS

96

99

102

105

108

111

114

117

119

KALIMBA

Jean Michel Jarre - Oxygene Part 4 2

♩ = 123,001228

2

3

3

3

7

3

3

3

10

3

3

3

13

3

3

3

16

3

3

3

19

3

3

3

22

3

3

3

25

3

3

3

28

3

3

3

31

3

3

3

V.S.

34  6

42 

45 

48 

51 

54 

57 

60 

63 

66 

KALIMBA

69

72

75

78

6

86

89

92

95

98

101

V.S.

KALIMBA

Jean Michel Jarre - Oxygene Part 4 2

SITAR

♩ = 123,001228

40

44

47

51

54

30

87

90

93

96

99

V.S.

40

43

46

49

52

55

59

62

66

69

72

76

79

82

85

88

91

94

97

100

V.S.

♩ = 123,001228

10

15

20

25

30

35

18

56

61

66

71

2

SYNBASS 2

76

42

2

♩ = 123,001228

4 11

20

27

34 10

49 12

66

73 10

89 3

98 3

107 3

2

REVERSECYM

113

$\text{♩} = 123,001228$

10

18

27

36

45

54

63

72

81

90

V.S.

2

SYN STR 2

99

108

115

Jean Michel Jarre - Oxygene Part 4 2

SYN STR 1

♩ = 123,001228

16

20

24

28

32

36

24

62

66

70

74

V.S.

2

SYN STR 1

77

42

2

Jean Michel Jarre - Oxygene Part 4 2

SYN STR 2

♩ = 123,001228

34

38

41

45

49

53

24

80

83

87

91

V.S.

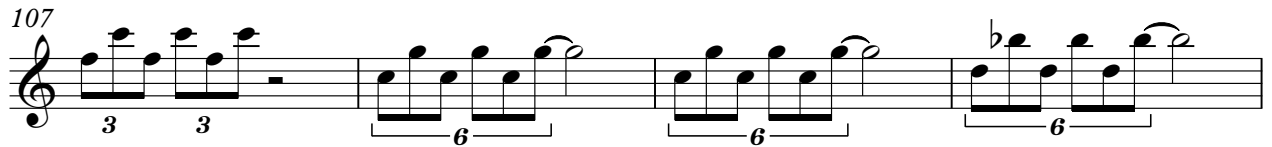
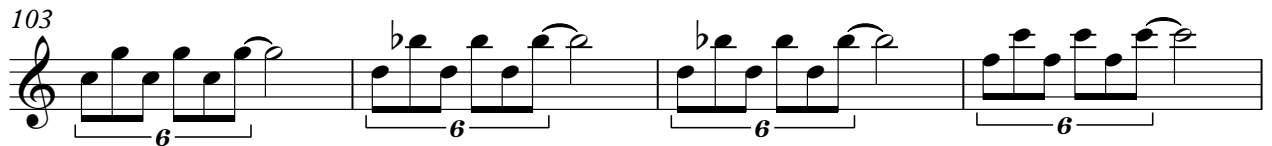
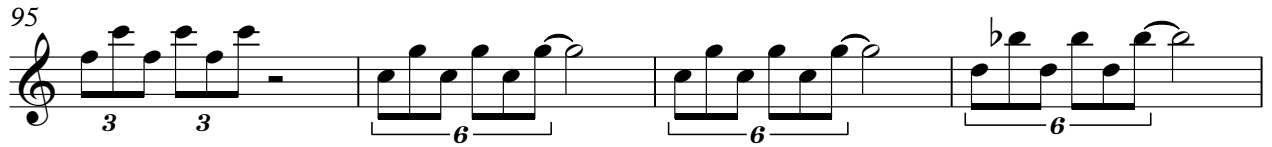

BOWEDGLASS

Jean Michel Jarre - Oxygene Part 4 2

♩ = 123,001228

34

40

47

54

23

82

89

96

103

110

116

2

APPLAUSE

Jean Michel Jarre - Oxygene Part 4 2

♩ = 123,001228

4 11

20

27

34 10

49 12

66

73 10

89 3

98 3 3

107 3

