

♩ = 200,000000 ♩ = 188,005264

Percussion

Harpsichord

Synth Brass

Synth Bass

Tape Sampler Keyboard [Strings]

Synth Strings

FX 1 (Rain)

FX 4 (Atmosphere)

Seashore

Seashore

Seashore

0606\_OXY

6

Perc.

Seash.

OXYGENE4: (c)2028 "Hands On" MIDI Software Ltd.  
OXYGENE4: (c)2028 "Hands On" MIDI Software Ltd.

9

11

12

13

Perc. S. Bass FX 4 Seash.

14

Perc. S. Bass FX 4 Seash.

15

Perc.

Syn. Br.

S. Bass

Tape Smp. Str.

Syn. Str.

FX 4

16

Perc.

S. Bass

Tape Smp. Str.

Syn. Str.

FX 4

17

18

19

Perc.

Syn. Br.

S. Bass

Tape Smp. Str.

Syn. Str.

FX 4

20

Perc.

S. Bass

Tape Smp. Str.

Syn. Str.

FX 4

21

Perc.

Syn. Br.

S. Bass

Tape Smp. Str.

Syn. Str.

FX 4

22

Perc.

S. Bass

Tape Smp. Str.

Syn. Str.

FX 4

23

Perc.

Syn. Br.

S. Bass

Tape Smp. Str.

Syn. Str.

FX 4

24

Perc.

S. Bass

Tape Smp. Str.

Syn. Str.

FX 4

25

Perc.

Syn. Br.

S. Bass

Tape Smp. Str.

Syn. Str.

FX 4

26

Perc.

S. Bass

Tape Smp. Str.

Syn. Str.

FX 4

27

Perc.

Syn. Br.

S. Bass

Tape Smp. Str.

Syn. Str.

FX 4

28

Perc.

Syn. Br.

S. Bass

Tape Smp. Str.

Syn. Str.

FX 4

29

Perc.

Syn. Br.

S. Bass

Tape Smp. Str.

Syn. Str.

FX 4

30

Perc.

S. Bass

Tape Smp. Str.

Syn. Str.

FX 4

31

Perc.

Syn. Br.

S. Bass

Tape Smp. Str.

Syn. Str.

FX 4

32

Perc.

S. Bass

Tape Smp. Str.

Syn. Str.

FX 4

33

34

35

Perc.

Syn. Br.

S. Bass

Tape Smp. Str.

Syn. Str.

FX 4

36

Perc.

Syn. Br.

S. Bass

Tape Smp. Str.

Syn. Str.

FX 4

37

Perc.

S. Bass

Tape Smp. Str

Syn. Str.

FX 1

39

Perc.

S. Bass

Tape Smp. Str

Syn. Str.

FX 1

41

43

44

Perc.

Hpsd.

S. Bass

Tape Smp. Str.

Syn. Str.

FX 1

Seash.

46

Perc.

Hpsd.

S. Bass

Tape Smp. Str.

Syn. Str.

FX 1

Seash.

48

Perc.

Hpsd.

S. Bass

Tape Smp. Str

Syn. Str.

FX 1

Seash.

Detailed description of the musical score for measures 48 and 49:

- Perc.**: Measure 48 features a rhythmic pattern of eighth notes with 'x' marks above, indicating a specific sound effect. Measure 49 continues this pattern.
- Hpsd.**: The harpsichord part consists of two staves. The right hand plays a melodic line starting in measure 49, while the left hand plays a bass line.
- S. Bass**: The soprano bass part features a melodic line with eighth and sixteenth notes.
- Tape Smp. Str.**: The tape sampler string part has a melodic line with a triplet in measure 49.
- Syn. Str.**: The synthesizer string part has a sustained chord in measure 49.
- FX 1**: The effect 1 part has a sustained chord in measure 49.
- Seash.**: The seashell part has a sustained note in measure 49.

50

Perc.

Hpsd.

S. Bass

Tape Smp. Str.

Syn. Str.

FX 1

Seash.

52

Perc.

Hpsd.

S. Bass

Tape Smp. Str.

Syn. Str.

FX 1

Seash.

54

55

56

57

58

Perc.

S. Bass

Tape Smp. Str

Syn. Str.

FX 4

59

Perc.

Syn. Br.

S. Bass

Tape Smp. Str

Syn. Str.

FX 4

60

Perc.

S. Bass

Tape Smp. Str

Syn. Str.

FX 4

61

Perc.

Syn. Br.

S. Bass

Tape Smp. Str

Syn. Str.

FX 4

62

Perc.

Syn. Br.

S. Bass

Tape Smp. Str.

Syn. Str.

FX 4

63

Perc.

Syn. Br.

S. Bass

Tape Smp. Str.

Syn. Str.

FX 4

64

65

66

Perc.

S. Bass

Tape Smp. Str.

Syn. Str.

FX 4

67

Perc.

Syn. Br.

S. Bass

Tape Smp. Str.

Syn. Str.

FX 4

68

Perc.

S. Bass

Tape Smp. Str

Syn. Str.

FX 4

69

Perc.

Syn. Br.

S. Bass

Tape Smp. Str

Syn. Str.

FX 4

70

Perc.

Syn. Br.

S. Bass

Tape Smp. Str.

Syn. Str.

FX 4

71

Perc.

S. Bass

Tape Smp. Str.

Syn. Str.

FX 1

73

Perc.

S. Bass

Tape Smp. Str

Syn. Str.

FX 1

75

Perc.

S. Bass

Tape Smp. Str

Syn. Str.

FX 1

77

Perc.

Hpsd.

S. Bass

Tape Smp. Str.

Syn. Str.

FX 4

Seash.

78

Perc.

Hpsd.

S. Bass

Tape Smp. Str.

Syn. Str.

FX 4

Seash.

79

Perc. Hpsd. S. Bass Tape Smp. Str. Syn. Str. FX 4 Seash.

80

Perc. Hpsd. S. Bass Tape Smp. Str. Syn. Str. FX 4 Seash.

81

Perc.

Hpsd.

S. Bass

Tape Smp. Str.

Syn. Str.

FX 4

Seash.

82

Perc.

Hpsd.

S. Bass

Tape Smp. Str.

Syn. Str.

FX 4

Seash.

83

Perc.

Hpsd.

S. Bass

Tape Smp. Str

Syn. Str.

FX 4

Seash.

==

84

Perc.

Hpsd.

S. Bass

Tape Smp. Str

Syn. Str.

FX 4

Seash.

85

Perc.

Hpsd.

S. Bass

Tape Smp. Str

Syn. Str.

FX 4

Seash.

86

Perc.

Hpsd.

S. Bass

Tape Smp. Str

Syn. Str.

FX 4

Seash.

==

87

Perc.

Hpsd.

S. Bass

Tape Smp. Str

Syn. Str.

FX 4

Seash.

88

Perc.

Hpsd.

S. Bass

Tape Smp. Str

Syn. Str.

FX 4

Seash.

89

Perc.

Hpsd.

S. Bass

Tape Smp. Str.

Syn. Str.

FX 4

Seash.

90

Perc.

Hpsd.

S. Bass

Tape Smp. Str.

Syn. Str.

FX 4

Seash.

91

Perc.

Hpsd.

S. Bass

Tape Smp. Str.

Syn. Str.

FX 4

Seash.

92

Perc.

Hpsd.

S. Bass

Tape Smp. Str.

Syn. Str.

FX 4

Seash.

93

94

95

Perc. Hpsd. S. Bass Tape Smp. Str. Syn. Str. FX 4 Seash.

96

Perc. Hpsd. S. Bass Tape Smp. Str. Syn. Str. FX 4 Seash.

97

Perc. Hpsd. S. Bass Tape Smp. Str. Syn. Str. FX 4 Seash.

98

Perc. Hpsd. S. Bass Tape Smp. Str. Syn. Str. FX 4 Seash.

99

100

101

Perc. Hpsd. S. Bass Tape Smp. Str. Syn. Str. FX 4 Seash. Seash.

102

Perc.

Hpsd.

S. Bass

Tape Smp. Str

Syn. Str.

FX 4

Seash.

Seash.

103

Perc.

Tape Smp. Str

FX 4

Seash.

Seash.

104

Perc.

Tape Smp. Str.

FX 4

Seash.

Seash.

106

Seash.

Seash.

109

Seash.

Seash.

# Percussion

♩ = 200,000000 ♩ = 188,005264

2

7

11

13

15

17

19

21

23

25

OXYGENE4: (c)2028 "Hands On" MIDI Software Ltd.  
OXYGENE4: (c)2028 "Hands On" MIDI Software Ltd.

V.S.

## Percussion

Percussion

47

49

51

53

55

57

59

61

63

65

V.S.

## Percussion

Percussion

87

89

91

93

95

97

99

101

103

111

# Harpisichord

♩ = 200,000000 ♩ = 188,005264

2 38

43

45

48

50

53

22

77

79

82

84

86

88

90

92

94

96

98

100

102

111

# Synth Brass

♩ = 200,000000 ♩ = 188,005264

12/8

2

10

15

19

23

27

30

34

18

55

59

62

OXYGENE4: (c)2028 "Hands On" MIDI Software Ltd.  
OXYGENE4: (c)2028 "Hands On" MIDI Software Ltd.

2

# Synth Brass

65

69

111

# Synth Bass

♩ = 200,000000 ♩ = 188,005264

2 5

11

14

17

20

23

26

29

32

35

OXYGENE4: (c)2028 "Hands On" MIDI Software Ltd.  
OXYGENE4: (c)2028 "Hands On" MIDI Software Ltd.

V.S.

38

4

# Synth Bass

98

101

111

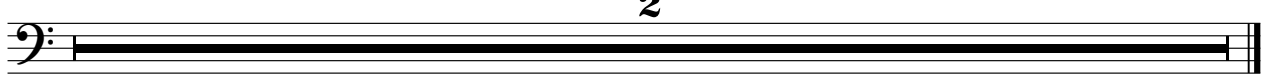

# Tape Sampler Keyboard [Strings]

♩ = 200,000000 ♩ = 188,005264

OXYGENE4: (c)2028 "Hands On" MIDI Software Ltd.  
OXYGENE4: (c)2028 "Hands On" MIDI Software Ltd.

V.S.

36

39

42

45

48

51

54

57

59

62

65

68

72

75

78

81

84

87

90

93

# Synth Strings

$\text{♩} = 200,000,000,088,005264$

**2**      **10**

12

18

26

34

42

50

58

66

74

82

OXYGENE4: (c)2028 "Hands On" MIDI Software Ltd.  
OXYGENE4: (c)2028 "Hands On" MIDI Software Ltd.

V.S.

2

# Synth Strings

90

97

111

# FX 1 (Rain)

$\text{♩} = 200,000000 = 188,005264$

**2** **32**

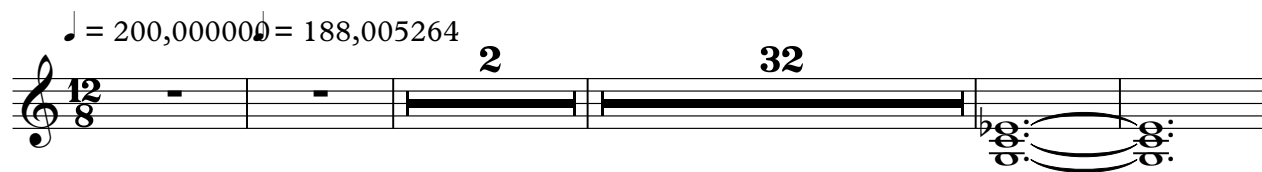

39

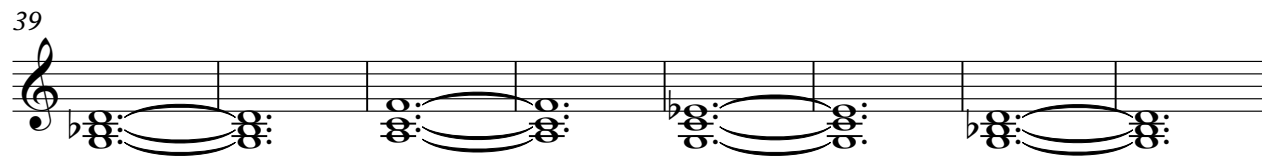

47

55

**16**

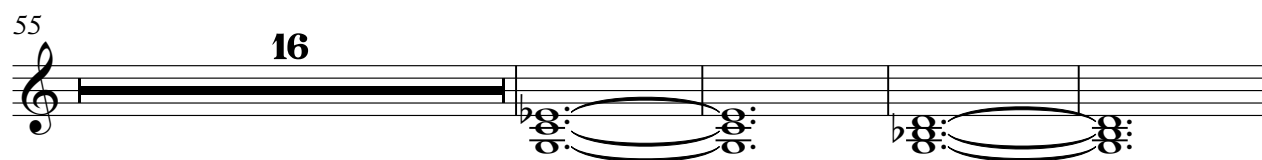

75

**34**

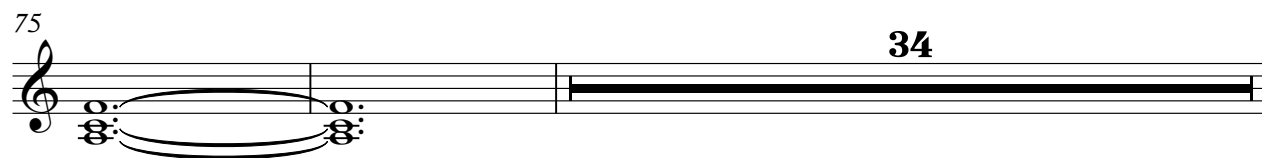

111

**2**

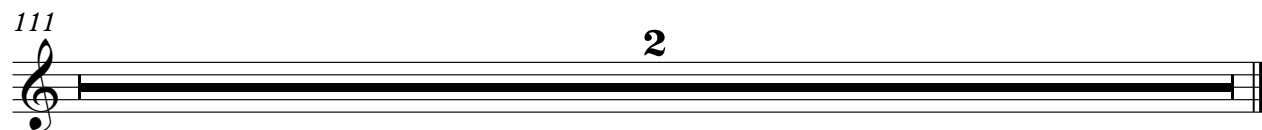

FX 4 (Atmosphere)

♩ = 200,000000 ♩ = 188,005264

12/8

2 5

10

11

12

13

14

15

16

17

18

OXYGENE4: (c)2028 "Hands On" MIDI Software Ltd.  
OXYGENE4: (c)2028 "Hands On" MIDI Software Ltd.

V.S.

19

20

21

22

23

24

25

26

27

28

29

30

31

32

33

34

35

36

18

## FX 4 (Atmosphere)

55

56

57

58

59

60

61

62

63

64

65

66

67

68

69

70

77

78

79

80

V.S.

FX 4 (Atmosphere)

81

82

83

84

85

86

87

88

89

90

91

92

93

94

95

96

97

98

99

100

V.S.

101

102

103

104

111

# Seashore

♩ = 200,000000    ♩ = 188,005264

# Seashore

$\text{♩} = 200,000000$   $\text{♩} = 188,005264$

**12**  
**8**

**2** **96**

102

107

111

**2**

# Seashore

♩ = 200,000000 ♩ = 188,005264  
0606\_OXY

12  
8

2

96

102

108

OXYGENE4: (c)2028 "Hands On" MIDI Software Ltd.  
OXYGENE4: (c)2028 "Hands On" MIDI Software Ltd.