

Jean Michel Jarre - Souvenir Of China 2

♩ = 105,000107

Drums

Camera 2

AahChoir

Camera 1

Drums

Camera 2

AahChoir

Camera 1

2

8

Drums

Camera 2

SynString2

AahChoir

PickBass

Ensmble1

Camera 1

12

Drums

SynString2

PickBass

Ensmble1

26

Drums

SynString2

PickBass

Ensemble1

30

Drums

Camera 2

SynString2

PickBass

Ensemble1

Camera 1

34

Drums

SynString2

PickBass

Ensemble1

37

Drums

Camera 2

SynString2

PickBass

Ensemble 1

Camera 1

40

Drums

SynString2

PickBass

Ensemble 1

43

6

Drums

Camera 2

SynString2

PickBass

Ensemble 1

Camera 1

52

Drums

Camera 2

PickBass

Ensemble2

Ensemble1

Camera 1

56

Drums

PickBass

Ensemble2

Ensemble1

60

Drums

Camera 2

PickBass

Ensemble2

Ensemble1

Camera 1

64

Drums

PickBass

Ensmble2

Ensmble1

68

Drums

PickBass

Ensmble2

Ensmble1

71

Drums

Camera 2

PickBass

Ensmble2

Ensmble1

Camera 1

Bowed Pad

74

Drums

PickBass

Ensemble2

Ensemble1

Bowed Pad

78

Drums

PickBass

Ensemble2

Ensemble1

Bowed Pad

81

Drums

Camera 2

PickBass

Ensemble2

Ensemble1

Camera 1

Bowed Pad

85

Drums

Camera 2

PickBass

Ensemble2

Ensemble1

Camera 1

Bowed Pad

88

Drums

PickBass

Ensemble2

Ensemble1

Bowed Pad

92

Drums

Camera 2

AahChoir

PickBass

Ensmble2

Ensmble1

Camera 1

Bowed Pad

95

Drums

Camera 2

AahChoir

PickBass

Ensmble2

Ensmble1

Camera 1

Bowed Pad

Drums

97

6

6

3

6

6

3

AahChoir

PickBass

Ensemble2

Bowed Pad

Jean Michel Jarre - Souvenir Of China 2

Drums

♩ = 105,000107

6 3 3 3

5 6 6 3

8

12

16

20

24

28

32

36

V.S.

Drums

40

43

46

50

53

57

61

65

69

73

Drums

77

81

85

88

91

95

♩ = 105,000107

2 5

11 5 5

23 7 5

37 5 5

49 5 5

61 9 9

81 3 7

93 2

SynString2

Jean Michel Jarre - Souvenir Of China 2

♩ = 105,000107

7

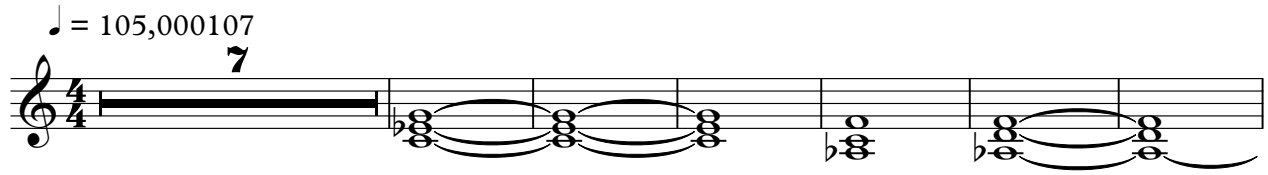

14

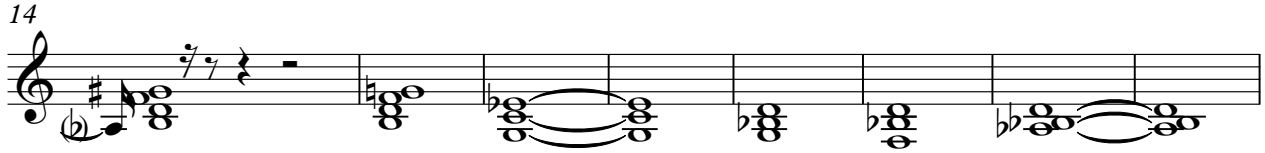

22

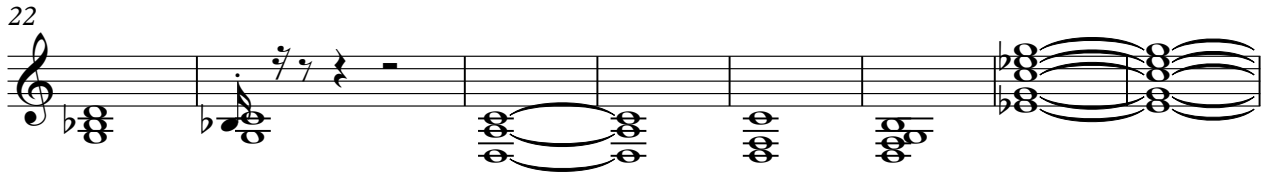

30

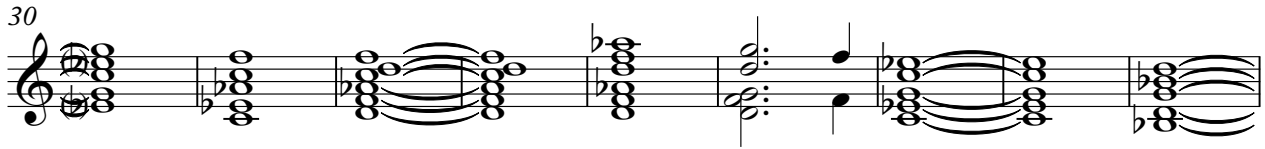

39

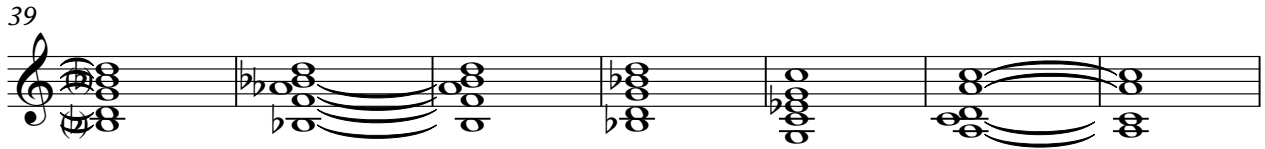

46

47

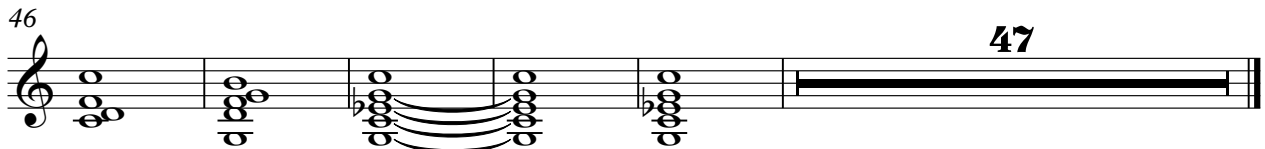

♩ = 105,000107

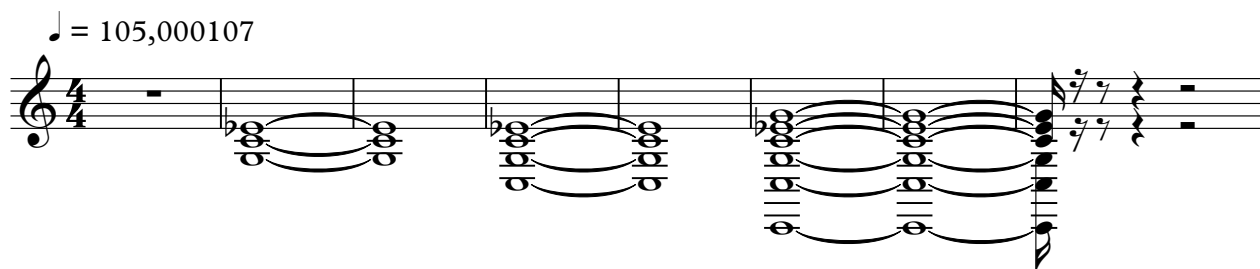

9 **39** **40**

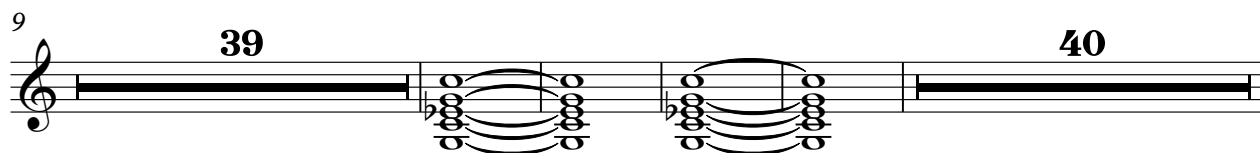

92

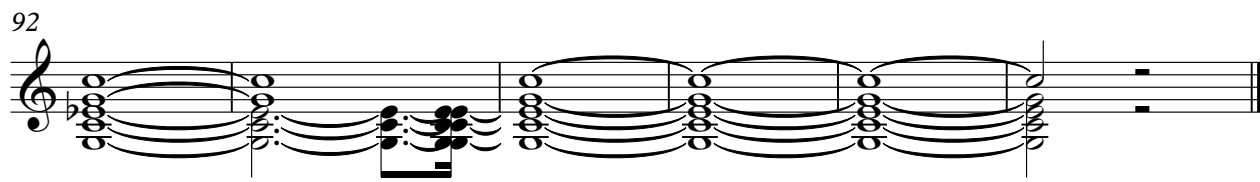

♩ = 105,000107

7

15

24

33

42

50

59

66

73

82

V.S.

89

- Measure 1: F#4 (fret 1)
- Measure 2: F#4 (fret 1) and F#5 (fret 2)
- Measure 3: F#4 (fret 1) and F#5 (fret 2)
- Measure 4: F#5 (fret 2)
- Measure 5: F#5 (fret 2) and F#6 (fret 3)
- Measure 6: F#5 (fret 2) and F#6 (fret 3)
- Measure 7: F#5 (fret 2) and F#6 (fret 3)
- Measure 8: F#5 (fret 2) and F#6 (fret 3)

The tablature uses vertical lines to represent frets. Some lines have a 'b' symbol, likely indicating a bend. Slurs connect notes across measures, indicating a melodic line.

♩ = 105,000107

51

58

66

74

82

90

Ensemble 1

Jean Michel Jarre - Souvenir Of China 2

♩ = 105,000107

7

15

24

33

42

51

60

69

78

87

V.S.

2

Ensmble1

92

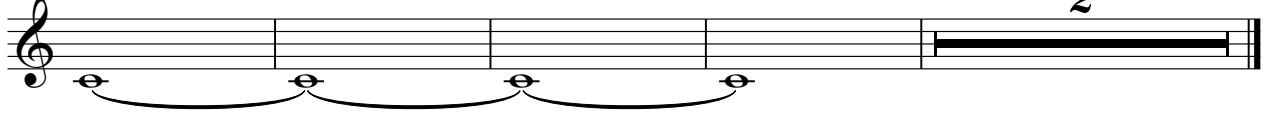

Jean Michel Jarre - Souvenir Of China 2

Camera 1

♩ = 105,000107

2 5

11 5 5

23 7 5

37 5 5

49 5 5

61 9 9

81 3 7

93 2

Bowed Pad

Jean Michel Jarre - Souvenir Of China 2

♩ = 105,000107

71

77

85

92
