

Jean Michel Jarre - Waiting For Cousteau

♩ = 30,000000

SYNTH 1

SYNTH 2

SYNTH 3

♩ = 30,000000

SYNTH 5

♩ = 30,000000

SYNTH 4

8

SYNTH 2

SYNTH 3

SYNTH 5

SYNTH 4

14

SYNTH 1

SYNTH 2

SYNTH 3

SYNTH 5

SYNTH 4

19

SYNTH 1

SYNTH 2

SYNTH 3

SYNTH 5

SYNTH 4

24

SYNTH 1

SYNTH 2

SYNTH 3

SYNTH 5

SYNTH 4

29

SYNTH 1

SYNTH 2

SYNTH 3

SYNTH 5

SYNTH 4

34

SYNTH 1

SYNTH 2

SYNTH 3

SYNTH 5

SYNTH 4

39

SYNTH 1

SYNTH 2

SYNTH 3

SYNTH 5

SYNTH 4

44

SYNTH 1

SYNTH 2

SYNTH 3

SYNTH 5

SYNTH 4

50

SYNTH 1

SYNTH 2

SYNTH 3

SYNTH 5

SYNTH 4

54

SYNTH 1

SYNTH 2

SYNTH 3

SYNTH 5

SYNTH 4

59

SYNTH 1

SYNTH 2

SYNTH 3

SYNTH 5

SYNTH 4

62

SYNTH 1

SYNTH 2

SYNTH 3

SYNTH 5

SYNTH 4

66

SYNTH 1

SYNTH 2

SYNTH 3

SYNTH 5

SYNTH 4

70

SYNTH 1

SYNTH 5

SYNTH 4

75

SYNTH 1

SYNTH 2

SYNTH 5

SYNTH 4

79

SYNTH 1

SYNTH 2

SYNTH 3

SYNTH 5

84

SYNTH 1

SYNTH 2

SYNTH 3

SYNTH 5

88

SYNTH 1

SYNTH 2

SYNTH 3

SYNTH 5

SYNTH 4

92

SYNTH 1

SYNTH 2

SYNTH 3

SYNTH 5

SYNTH 4

96

SYNTH 1

SYNTH 2

SYNTH 3

SYNTH 5

SYNTH 4

99

SYNTH 1

SYNTH 2

SYNTH 3

SYNTH 5

SYNTH 4

102

SYNTH 2

SYNTH 3

SYNTH 5

SYNTH 4

106

SYNTH 1

SYNTH 2

SYNTH 3

SYNTH 5

SYNTH 4

110

SYNTH 1

SYNTH 2

SYNTH 3

SYNTH 5

SYNTH 4

114

SYNTH 1

SYNTH 2

SYNTH 3

SYNTH 5

SYNTH 4

118

SYNTH 1

SYNTH 2

SYNTH 3

SYNTH 5

SYNTH 4

123

SYNTH 1

SYNTH 2

SYNTH 3

SYNTH 5

SYNTH 4

127

SYNTH 1

SYNTH 2

SYNTH 3

SYNTH 5

SYNTH 4

131

SYNTH 1

SYNTH 2

SYNTH 3

SYNTH 5

SYNTH 4

135

SYNTH 1

SYNTH 2

SYNTH 3

SYNTH 5

SYNTH 4

139

SYNTH 1

SYNTH 3

SYNTH 5

SYNTH 4

143

SYNTH 1

SYNTH 2

SYNTH 5

SYNTH 4

147

SYNTH 1

SYNTH 2

SYNTH 3

SYNTH 5

SYNTH 4

151

SYNTH 1

SYNTH 2

SYNTH 3

SYNTH 5

SYNTH 4

155

SYNTH 2

SYNTH 3

SYNTH 5

SYNTH 4

160

SYNTH 2

SYNTH 3

SYNTH 5

SYNTH 4

165

SYNTH 1

SYNTH 2

SYNTH 5

SYNTH 4

168

SYNTH 1

SYNTH 2

SYNTH 3

SYNTH 5

SYNTH 4

172

SYNTH 1

SYNTH 2

SYNTH 3

SYNTH 5

SYNTH 4

176

SYNTH 1

SYNTH 2

SYNTH 3

SYNTH 5

SYNTH 4

179

SYNTH 1

SYNTH 2

SYNTH 3

SYNTH 5

SYNTH 4

183

SYNTH 1

SYNTH 2

SYNTH 3

SYNTH 5

SYNTH 4

187

SYNTH 1

SYNTH 2

SYNTH 3

SYNTH 5

SYNTH 4

191

SYNTH 1

SYNTH 2

SYNTH 3

SYNTH 4

195

SYNTH 2

SYNTH 3

SYNTH 4

199

SYNTH 1

SYNTH 2

SYNTH 3

SYNTH 5

SYNTH 4

202

SYNTH 1

SYNTH 2

SYNTH 3

SYNTH 5

SYNTH 4

206

SYNTH 1

SYNTH 2

SYNTH 3

SYNTH 5

SYNTH 4

210

SYNTH 1

SYNTH 2

SYNTH 3

SYNTH 5

SYNTH 4

214

SYNTH 1

SYNTH 2

SYNTH 3

SYNTH 5

SYNTH 4

218

SYNTH 1

SYNTH 2

SYNTH 3

SYNTH 5

SYNTH 4

222 3 27

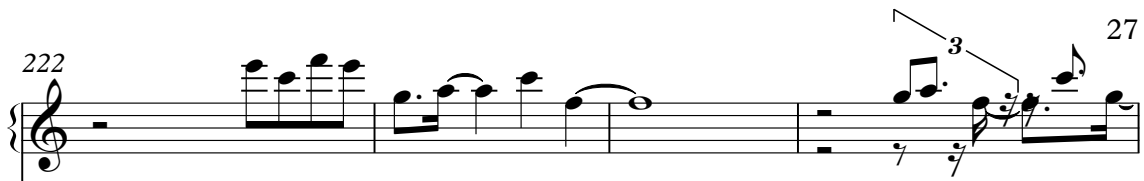
SYNTH 1 

SYNTH 2 

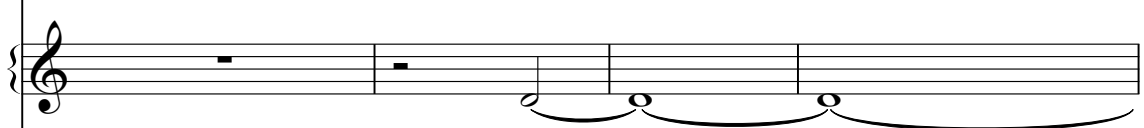
SYNTH 3 

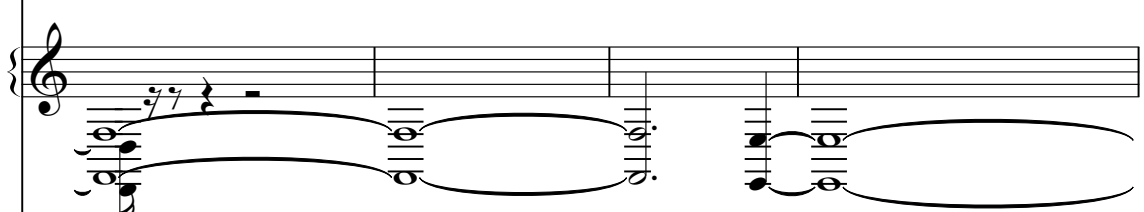
SYNTH 5 

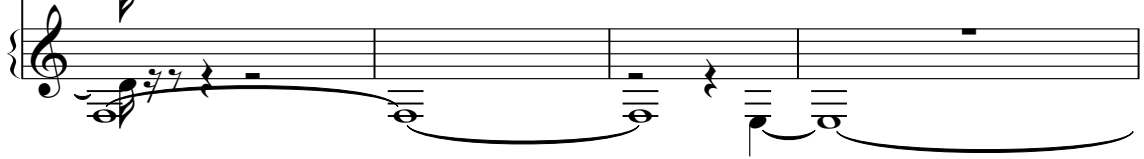
SYNTH 4 

226

SYNTH 1 

SYNTH 3 

SYNTH 5 

SYNTH 4 

230

SYNTH 1

SYNTH 2

SYNTH 3

SYNTH 5

SYNTH 4

234

SYNTH 1

SYNTH 2

SYNTH 5

SYNTH 4

239

SYNTH 1

SYNTH 2

SYNTH 3

SYNTH 5

243

SYNTH 1

SYNTH 2

SYNTH 3

SYNTH 5

SYNTH 4

248

SYNTH 2

SYNTH 3

SYNTH 5

SYNTH 4

253

SYNTH 2

SYNTH 3

SYNTH 5

SYNTH 4

257

SYNTH 2

SYNTH 3

SYNTH 5

SYNTH 4

262

SYNTH 1

SYNTH 2

SYNTH 3

SYNTH 5

266

SYNTH 1

SYNTH 2

SYNTH 3

SYNTH 5

271

SYNTH 1

SYNTH 2

SYNTH 3

SYNTH 5

SYNTH 4

275

SYNTH 1

SYNTH 2

SYNTH 3

SYNTH 5

SYNTH 4

279

SYNTH 1

SYNTH 2

SYNTH 3

SYNTH 5

SYNTH 4

283

SYNTH 1

SYNTH 2

SYNTH 3

SYNTH 5

SYNTH 4

286

SYNTH 1

SYNTH 2

SYNTH 3

SYNTH 5

SYNTH 4

291

SYNTH 1

SYNTH 2

SYNTH 3

SYNTH 5

SYNTH 4

294

SYNTH 1

SYNTH 2

SYNTH 3

SYNTH 5

SYNTH 4

298

SYNTH 1

SYNTH 2

SYNTH 3

SYNTH 5

SYNTH 4

301

SYNTH 1

SYNTH 2

SYNTH 3

SYNTH 5

SYNTH 4

305

SYNTH 1

SYNTH 2

SYNTH 3

SYNTH 5

SYNTH 4

309

SYNTH 1

SYNTH 2

SYNTH 3

SYNTH 5

SYNTH 4

314

SYNTH 1

SYNTH 2

SYNTH 3

SYNTH 5

SYNTH 4

319

SYNTH 1

SYNTH 2

SYNTH 3

SYNTH 5

SYNTH 4

324

SYNTH 1

SYNTH 2

SYNTH 3

SYNTH 5

SYNTH 4

327

SYNTH 1

SYNTH 2

SYNTH 3

SYNTH 4

SYNTH 1

Jean Michel Jarre - Waiting For Cousteau

♩ = 30,000000

6

9

2

21

28

35

2

2

43

50

3

56

62

67

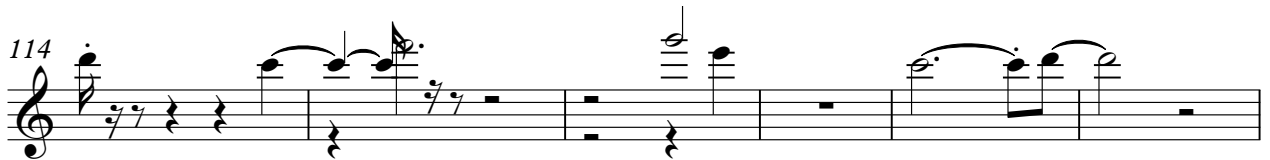
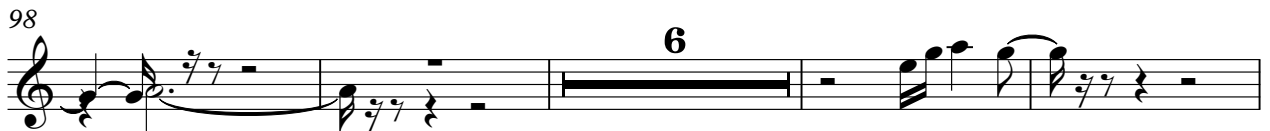

132

138

143

148

154

168

175

181

186

189

SYNTH 1

200

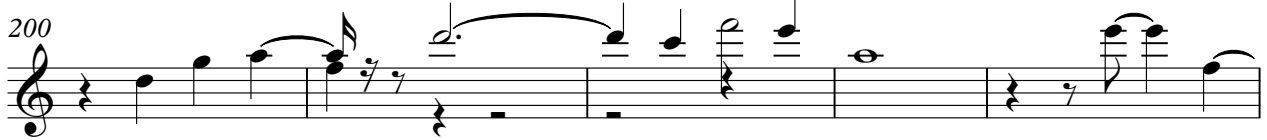

205

213

219

225

230

236

242

248

16

268

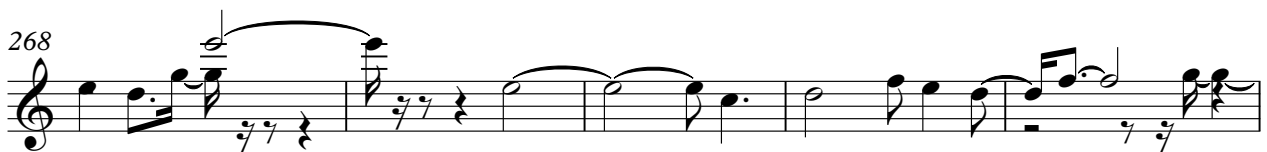

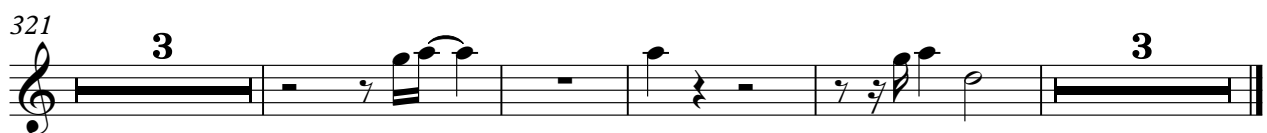
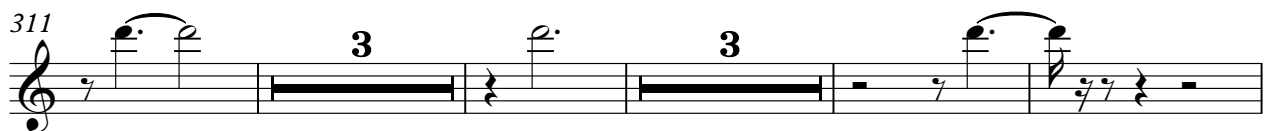
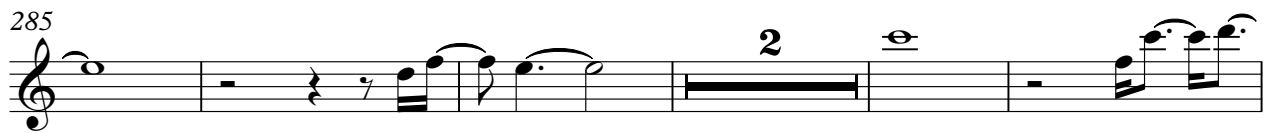
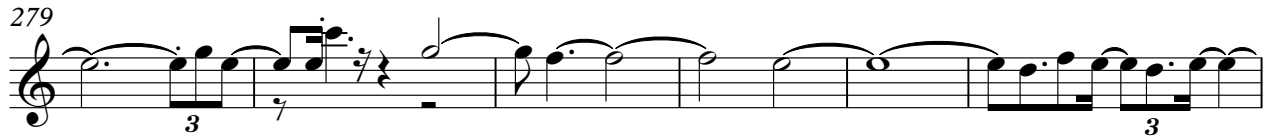

SYNTH 2

Jean Michel Jarre - Waiting For Cousteau

♩ = 30,000000

6

14

21

33

42

50

57

64

10

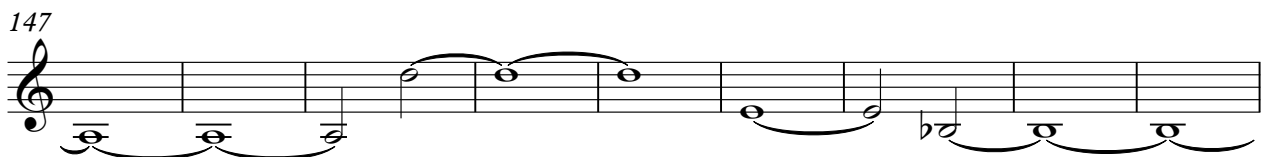
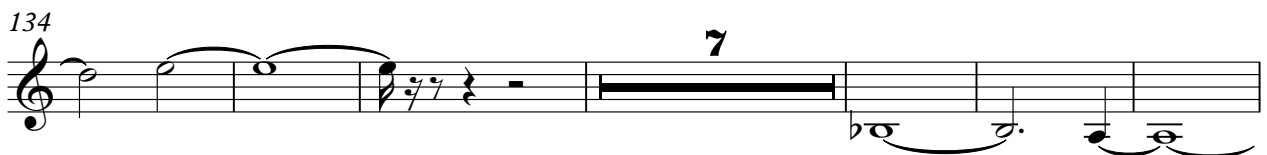
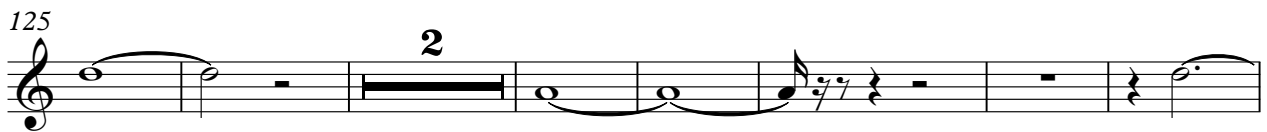
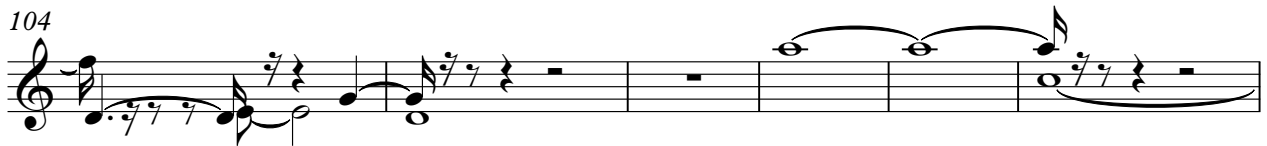
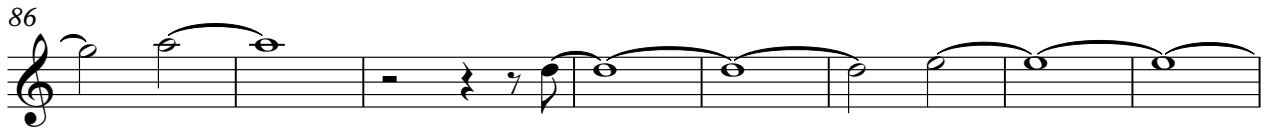

218

6

230

2 3

240

247

253

259

266

2

273

280

287

SYNTH 3

Jean Michel Jarre - Waiting For Cousteau

♩ = 30,000000

6

16

23

32

39

46

53

60

64

5

2

15

83

90

99

105

112

119

126

134

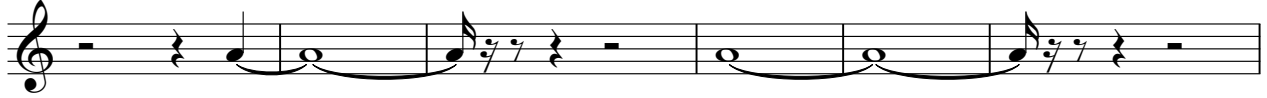

140

155

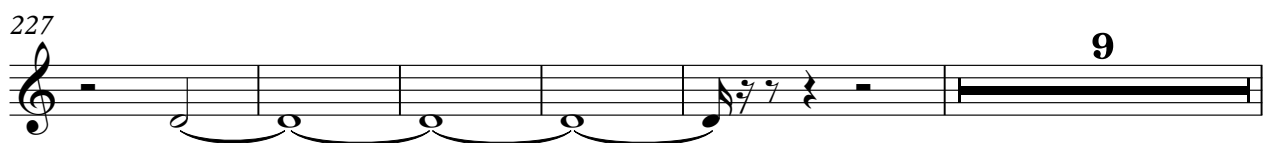
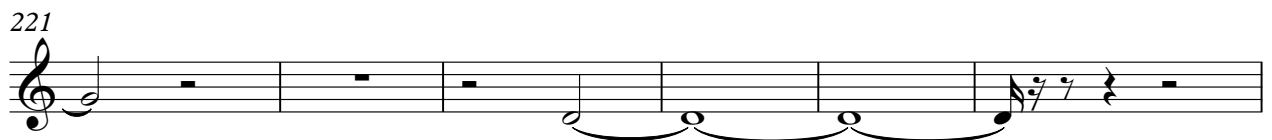
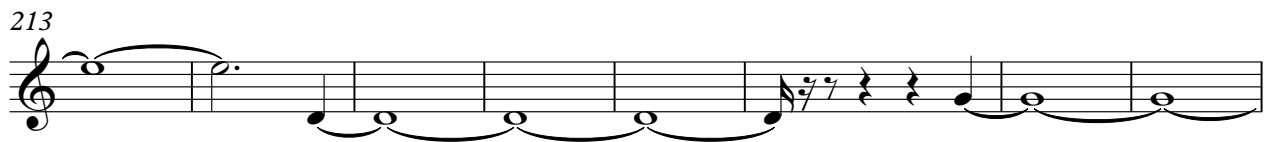
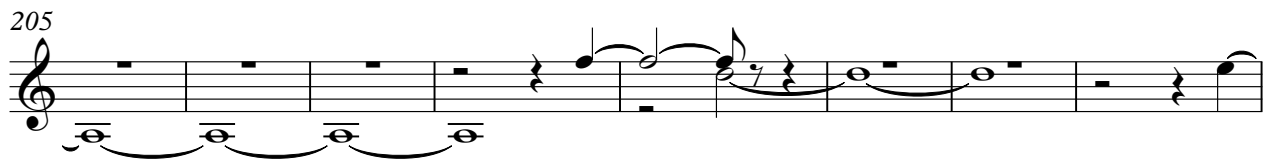
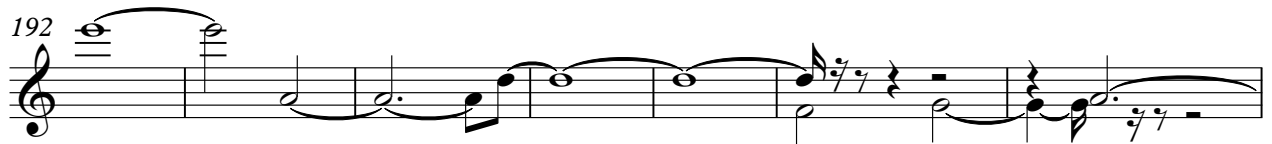

9

241

4

251

258

265

272

279

286

294

300

306

314

321

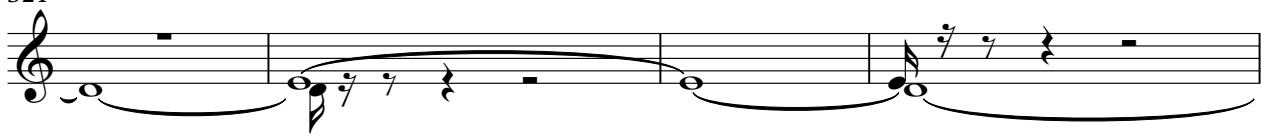

325

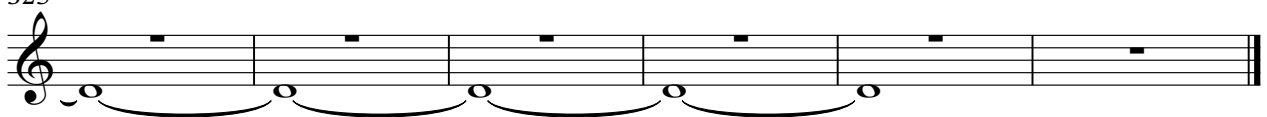

♩ = 30,000000

6

15

24

33

42

50

58

66

73

V.S.

159

167

175

184

200

208

215

222

230

237

2

10

V.S.

320

6

SYNTH 4

Jean Michel Jarre - Waiting For Cousteau

♩ = 30,000000

6

14

22

29

38

47

56

64

71

7

11

170

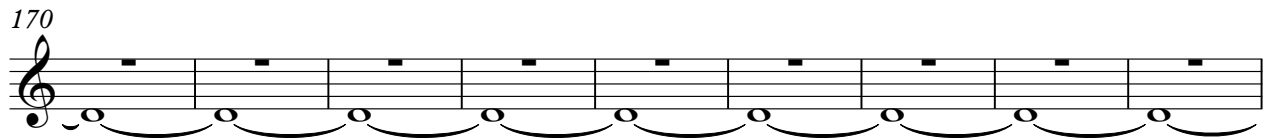

179

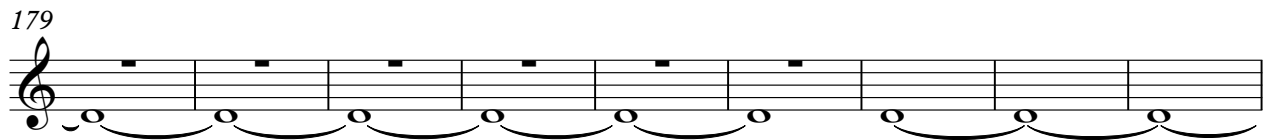

188

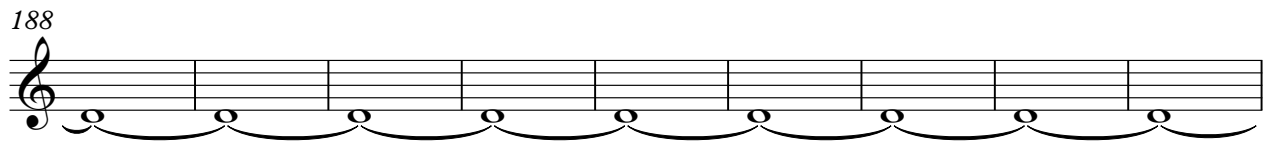

197

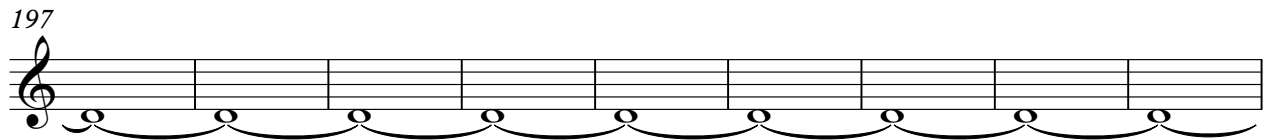

206

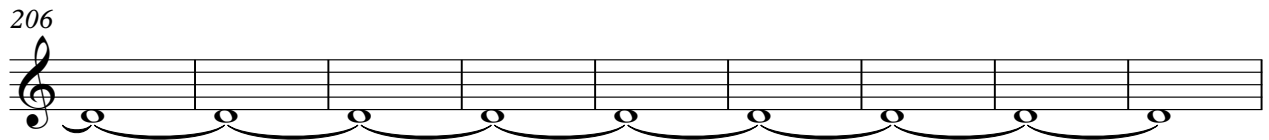

215

222

229

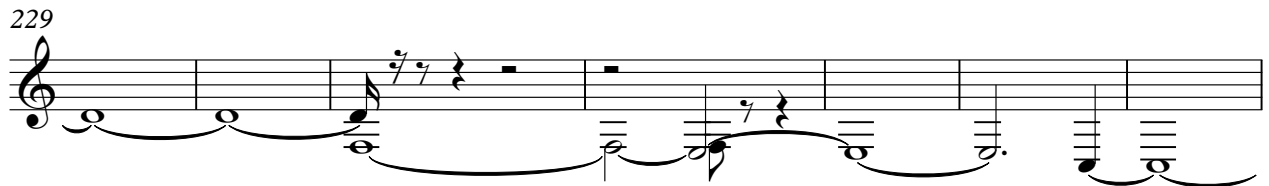

236

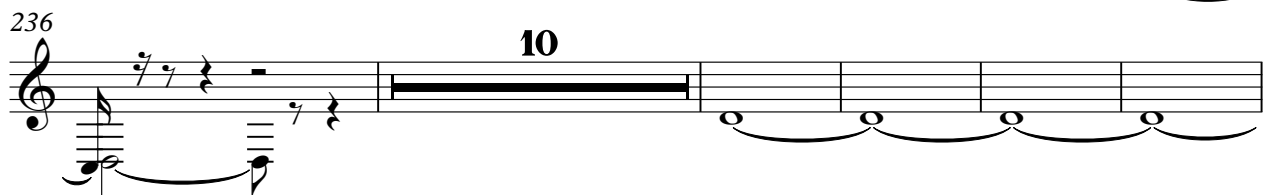

251

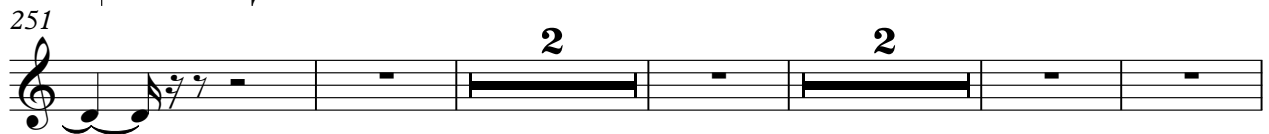

260

12 4

281

2 3

292

301

3

311

320

325

3
