

Jeannie C Riley - Cryin` My Heart Out Over You

00:00:04:19
2.1,00
CRYING MY HEART OUT OVER YOU

♩ = 145,000031

- Drums:** Features a simple drum pattern with snare and bass drum hits.
- Guitar-1:** Provides harmonic support with chords and a melodic line.
- Guitar-2:** Provides harmonic support with chords and a melodic line.
- Guitar:** Provides harmonic support with chords and a melodic line.
- Guitar:** Provides harmonic support with chords and a melodic line.

5

Drums

Guitar

Guitar-1

Guitar-2

Guitar

Bass

Guitar

Melody

piano-bass

8

Drums

Guitar

Guitar-1

Guitar-2

Guitar

Bass

Guitar

Melody

piano-bass

11

Drums

Guitar

Guitar-1

Guitar-2

Guitar

Bass

Guitar

Melody

piano-bass

12

13

Drums

Guitar

Guitar-1

Guitar-2

Guitar

Bass

Guitar

Melody

piano-bass

14

15

Drums

Guitar

Guitar-1

Guitar-2

Guitar

Bass

Guitar

Melody

piano-bass

17

Drums

Guitar

Guitar-1

Guitar-2

Guitar

Bass

Guitar

Melody

piano-bass

19

Drums

Guitar

Guitar-1

Guitar-2

Guitar

Bass

Guitar

Melody

piano-bass

21

Drums

Guitar

Guitar-1

Guitar-2

Guitar

Bass

Guitar

Melody

piano-bass

23

Drums

Guitar

Guitar-1

Guitar-2

Guitar

Bass

Guitar

Melody

piano-bass

This section of the score covers measures 23 to 25. It features a complex arrangement of instruments. The Drums part includes a snare drum and a cymbal. The Guitar part has a treble clef and a key signature of three sharps (F#, C#, G#), with a triplet of eighth notes in the first measure. The Guitar-1 part has a treble clef and a key signature of three sharps, with a triplet of eighth notes in the second measure. The Guitar-2 part has a treble clef and a key signature of three sharps, with a triplet of eighth notes in the second measure. The Guitar part has a treble clef and a key signature of three sharps, with a triplet of eighth notes in the second measure. The Bass part has a bass clef and a key signature of three sharps, with a triplet of eighth notes in the second measure. The Guitar part has a bass clef and a key signature of three sharps, with a triplet of eighth notes in the second measure. The Melody part has a treble clef and a key signature of three sharps, with a triplet of eighth notes in the second measure. The piano-bass part has a treble clef and a key signature of three sharps, with a triplet of eighth notes in the second measure.

26

Drums

Guitar

Guitar-1

Guitar-2

Guitar

Bass

Guitar

Melody

piano-bass

This section of the score covers measures 26 to 28. It features a complex arrangement of instruments. The Drums part includes a snare drum and a cymbal. The Guitar part has a treble clef and a key signature of three sharps (F#, C#, G#), with a triplet of eighth notes in the first measure. The Guitar-1 part has a treble clef and a key signature of three sharps, with a triplet of eighth notes in the first measure. The Guitar-2 part has a treble clef and a key signature of three sharps, with a triplet of eighth notes in the first measure. The Guitar part has a treble clef and a key signature of three sharps, with a triplet of eighth notes in the first measure. The Bass part has a bass clef and a key signature of three sharps, with a triplet of eighth notes in the first measure. The Guitar part has a bass clef and a key signature of three sharps, with a triplet of eighth notes in the first measure. The Melody part has a treble clef and a key signature of three sharps, with a triplet of eighth notes in the first measure. The piano-bass part has a treble clef and a key signature of three sharps, with a triplet of eighth notes in the first measure.

29

Drums

Guitar

Guitar-1

Guitar-2

Guitar

Bass

Guitar

Melody

piano-bass

This block contains the musical notation for measures 29 and 30. It features ten staves: Drums, Guitar, Guitar-1, Guitar-2, Guitar, Bass, Guitar, Melody, and piano-bass. The key signature is three sharps (F#, C#, G#). The piano-bass part includes a triplet of eighth notes. A double bar line is located at the end of measure 30.

31

Drums

Guitar

Guitar-1

Guitar-2

Guitar

Bass

Guitar

Melody

piano-bass

This block contains the musical notation for measures 31 and 32. It features ten staves: Drums, Guitar, Guitar-1, Guitar-2, Guitar, Bass, Guitar, Melody, and piano-bass. The key signature is three sharps (F#, C#, G#). The piano-bass part includes a triplet of eighth notes. The melody part has a long note in measure 32. A double bar line is located at the end of measure 32.

34

Drums

Guitar

Guitar-1

Guitar-2

Guitar

Bass

Guitar

Melody

piano-bass

36

Drums

Guitar

Guitar-1

Guitar-2

Guitar

Bass

Guitar

Melody

piano-bass

38

Drums

Guitar

Guitar-1

Guitar-2

Guitar

Bass

Guitar

Melody

piano-bass

40

Drums

Guitar

Guitar-1

Guitar-2

Guitar

Bass

Guitar

Melody

piano-bass

43

Drums

Guitar

Guitar-1

Guitar-2

Guitar

Bass

Guitar

Melody

piano-bass

46

Drums

Guitar

Guitar-1

Guitar-2

Guitar

Bass

Guitar

Melody

piano-bass

49

Drums

Guitar

Guitar-1

Guitar-2

Guitar

Bass

Guitar

Melody

piano-bass

52

Drums

Guitar

Guitar-1

Guitar-2

Guitar

Bass

Guitar

Melody

piano-bass

54

Drums

Guitar

Guitar-1

Guitar-2

Guitar

Bass

Guitar

Melody

piano-bass

56

Drums

Guitar

Guitar-1

Guitar-2

Guitar

Bass

Guitar

Melody

piano-bass

58

61

63

Drums

Guitar

Guitar-1

Guitar-2

Guitar

Bass

Guitar

Melody

piano-bass

65

Drums

Guitar

Guitar-1

Guitar-2

Guitar

Bass

Guitar

Melody

piano-bass

67

Drums

Guitar

Guitar-1

Guitar-2

Guitar

Bass

Guitar

Melody

piano-bass

69

Drums

Guitar

Guitar-1

Guitar-2

Guitar

Bass

Guitar

Melody

piano-bass

71

Drums

Guitar

Guitar-1

Guitar-2

Guitar

Bass

Guitar

Melody

piano-bass

This section of the score covers measures 71 and 72. It features a complex arrangement of instruments: Drums, two Guitars (Guitar and Guitar-1), Guitar-2, a Bass, a second Guitar, a Melody line, and a piano-bass. The key signature is three sharps (F#, C#, G#). Measure 71 shows a drum pattern with a snare on the second and fourth beats. The guitar parts are highly active, with many triplets and sixteenth-note runs. The piano-bass part provides a steady accompaniment with eighth-note chords. A double bar line is present at the end of measure 72.

73

Drums

Guitar

Guitar-1

Guitar-2

Guitar

Bass

Guitar

Melody

piano-bass

This section of the score covers measures 73 and 74. The instrumentation remains the same as in the previous section. Measure 73 features a drum pattern with a snare on the second and fourth beats, and a guitar part with a triplet of eighth notes. Measure 74 shows a drum pattern with a snare on the second and fourth beats, and a guitar part with a triplet of eighth notes. The piano-bass part continues with eighth-note chords. A double bar line is present at the end of measure 74.

76

Drums

Guitar

Guitar-1

Guitar-2

Guitar

Bass

Guitar

Melody

piano-bass

79

Drums

Guitar

Guitar-1

Guitar-2

Guitar

Bass

Guitar

Melody

piano-bass

82

Drums

Guitar

Guitar-1

Guitar-2

Guitar

Bass

Guitar

Melody

piano-bass

84

Drums

Guitar

Guitar-1

Guitar-2

Guitar

Bass

Guitar

Melody

piano-bass

86

Drums

Guitar

Guitar-1

Guitar-2

Guitar

Bass

Guitar

Melody

piano-bass

This section of the score covers measures 86 to 88. It features a complex arrangement of instruments. The drums play a steady rhythm with snare and cymbal accents. The guitar parts are highly active, with multiple layers of chords and melodic lines. A sixteenth-note triplet is marked with a '6' in measure 88. The bass line provides a solid harmonic foundation. The piano-bass part features a rhythmic pattern of eighth notes with a triplet of eighth notes in measure 88.

89

Drums

Guitar

Guitar-1

Guitar-2

Guitar

Bass

Guitar

Melody

piano-bass

This section of the score covers measures 89 to 91. The drums continue their rhythmic pattern. The guitar parts are more melodic, with a prominent triplet of eighth notes in measure 90. The bass line remains consistent. The piano-bass part continues with its rhythmic eighth-note pattern and includes a triplet of eighth notes in measure 90. A double bar line is present on the left side of the page between the two systems.

92

Drums

Guitar

Guitar-1

Guitar-2

Guitar

Bass

Guitar

Melody

piano-bass

This section of the score covers measures 92 to 94. It features a complex arrangement of instruments. The Drums part has a steady rhythm with snare and tom patterns. The Guitars (Guitar, Guitar-1, Guitar-2) play intricate melodic and harmonic lines, including triplets and bends. The Bass and a second Guitar part provide a solid harmonic foundation. The Melody line consists of block chords, and the piano-bass part features a rhythmic accompaniment with triplets.

95

Drums

Guitar

Guitar-1

Guitar-2

Guitar

Bass

Guitar

Melody

piano-bass

This section of the score covers measures 95 to 97. The Drums part continues with a consistent rhythm. The Guitars play more complex melodic lines, with Guitar-1 featuring a triplet. The Bass and second Guitar part maintain the harmonic structure. The Melody line shows a significant change in measure 97, with a long, sustained note indicated by a large oval. The piano-bass part continues with its rhythmic accompaniment, including triplets.

98

100

101

Drums Jeannie C Riley - Cryin` My Heart Out Over You

♩ = 145,000031

2

6

10

14

18

22

26

30

34

38

V.S.

Drums

42

6 3 3 6

46

50

6 3

54

6 3 3

58

6 6 6 6

62

66

3 3

70

74

6 6 6 6

78

Drums

82

86

90

94

98

101

Guitar Jeannie C Riley - Cryin` My Heart Out Over You

♩ = 145,000031

2 6 10 15 18 21 25 29 32 35

V.S.

70

74

79

82

86

90

94

97

100

Guitar-1 Jeannie C Riley - Cryin` My Heart Out Over You

♩ = 145,000031

5

8

11

14

18

21

25

29

33

V.S.

71

75

78

81

85

89

92

96

100

Guitar-2 Jeannie C Riley - Cryin` My Heart Out Over You

♩ = 145,000031

2

7

13

18

22

27

31

36

40

44

V.S.

48

53

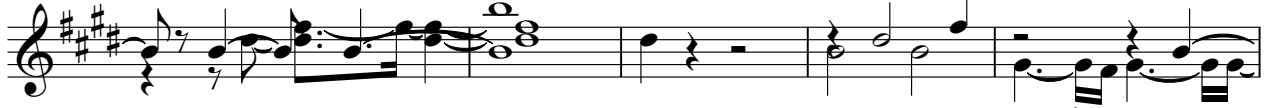

58

62

66

70

73

77

81

85

Guitar Jeannie C Riley - Cryin` My Heart Out Over You

♩ = 145,000031

2

6

10

15

19

23

28

33

37

41

91

96

100

Bass Jeannie C Riley - Cryin` My Heart Out Over You

♩ = 145,000031

62

68

74

80

86

92

98

Guitar Jeannie C Riley - Cryin` My Heart Out Over You

$\text{♩} = 145,000031$
2

8

14

20

26

32

38

44

50

56

V.S.

2

Guitar

62

68

74

80

86

92

98

Melody Jeannie C Riley - Cryin` My Heart Out Over You

$\text{♩} = 145,000031$

2

8

14

20

26

32

38

44

50

56

V.S.

2

Melody

62

68

74

80

86

92

98

Jeannie C Riley - Cryin` My Heart Out Over You
piano-bass

♩ = 145,000031

2

6

9

12

15

19

22

25

29

32

V.S.

V.S.

4

piano-bass

100
