

Jeff Copley - Evergreen

♩ = 90,000900

DRUMS

STEEL GTR

ACOU BASS

STRINGS

STRINGS

A.PIANO 1

5

DRUMS

STEEL GTR

ACOU BASS

STRINGS

7

DRUMS

STEEL GTR

ACOU BASS

STRINGS

9

DRUMS

STEEL GTR

ACOU BASS

STRINGS

11

DRUMS

STEEL GTR

ACOU BASS

STRINGS

STRINGS

A.PIANO 1

14

DRUMS

STEEL GTR

ACOU BASS

STRINGS

STRINGS

A.PIANO 1

16

DRUMS

STEEL GTR

ACOU BASS

STRINGS

STRINGS

A.PIANO 1

18

DRUMS

STEEL GTR

ACOU BASS

STRINGS

STRINGS

A.PIANO 1

20

DRUMS

STEEL GTR

ACOU BASS

STRINGS

STRINGS

A.PIANO 1

22

DRUMS

STEEL GTR

ACOU BASS

STRINGS

STRINGS

A.PIANO 1

24

DRUMS

STEEL GTR

ACOU BASS

STRINGS

STRINGS

A.PIANO 1

26

DRUMS

STEEL GTR

ACOU BASS

STRINGS

STRINGS

A.PIANO 1

28

DRUMS

STEEL GTR

ACOU BASS

STRINGS

STRINGS

A.PIANO 1

30

DRUMS

STEEL GTR

ACOU BASS

STRINGS

STRINGS

A.PIANO 1

32

DRUMS

STEEL GTR

ACOU BASS

STRINGS

STRINGS

A.PIANO 1

35

DRUMS

STEEL GTR

ACOU BASS

STRINGS

STRINGS

A.PIANO 1

37

DRUMS

STEEL GTR

ACOU BASS

STRINGS

STRINGS

A.PIANO 1

39

DRUMS

STEEL GTR

ACOU BASS

STRINGS

STRINGS

A.PIANO 1

41

DRUMS

STEEL GTR

ACOU BASS

STRINGS

STRINGS

A.PIANO 1

43

DRUMS

STEEL GTR

ACOU BASS

STRINGS

STRINGS

A.PIANO 1

45

DRUMS

STEEL GTR

ACOU BASS

STRINGS

STRINGS

A.PIANO 1

47

DRUMS

STEEL GTR

ACOU BASS

STRINGS

STRINGS

A.PIANO 1

49

DRUMS

STEEL GTR

ACOU BASS

STRINGS

STRINGS

A.PIANO 1

51

DRUMS

STEEL GTR

ACOU BASS

STRINGS

STRINGS

A.PIANO 1

53

DRUMS

STEEL GTR

ACOU BASS

STRINGS

STRINGS

A.PIANO 1

55

DRUMS

STEEL GTR

ACOU BASS

STRINGS

STRINGS

A.PIANO 1

57

DRUMS

STEEL GTR

ACOU BASS

STRINGS

STRINGS

A.PIANO 1

59

DRUMS

STEEL GTR

ACOU BASS

STRINGS

STRINGS

A.PIANO 1

61

DRUMS

STEEL GTR

ACOU BASS

STRINGS

STRINGS

A.PIANO 1

63

DRUMS

STEEL GTR

ACOU BASS

STRINGS

STRINGS

A.PIANO 1

65

DRUMS

STEEL GTR

ACOU BASS

STRINGS

STRINGS

A.PIANO 1

67

DRUMS

STEEL GTR

ACOU BASS

STRINGS

STRINGS

A.PIANO 1

69

DRUMS

STEEL GTR

ACOU BASS

STRINGS

STRINGS

A.PIANO 1

71

DRUMS

STEEL GTR

ACOU BASS

STRINGS

STRINGS

A.PIANO 1

73

DRUMS

STEEL GTR

ACOU BASS

STRINGS

STRINGS

A.PIANO 1

75

DRUMS

STEEL GTR

ACOU BASS

STRINGS

STRINGS

A.PIANO 1

77

79

81

DRUMS

STEEL GTR

ACOU BASS

STRINGS

STRINGS

A.PIANO 1

83

DRUMS

STEEL GTR

ACOU BASS

STRINGS

STRINGS

A.PIANO 1

85

DRUMS

STEEL GTR

ACOU BASS

STRINGS

STRINGS

A.PIANO 1

87

DRUMS

STEEL GTR

ACOU BASS

STRINGS

STRINGS

A.PIANO 1

Jeff Copley - Evergreen

DRUMS

♩ = 90,000900

V.S.

DRUMS

44

48

52

56

60

64

68

72

76

80

DRUMS

83

86

STEEL GTR

Jeff Copley - Evergreen

♩ = 90,000900

7

13

19

24

30

36

41

46

51

V.S.

56

62

68

73

79

84

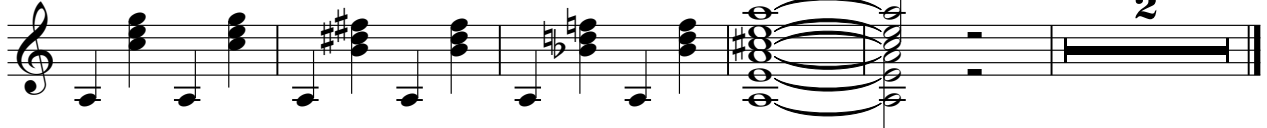

ACOU BASS

Jeff Copley - Evergreen

♩ = 90,000900

7

12

17

22

27

32

37

42

47

V.S.

52

57

62

68

73

78

83

86

3

STRINGS

Jeff Copley - Evergreen

♩ = 90,000900

9

9

15

15

21

21

27

27

33

33

39

39

45

45

2

STRINGS

51

57

62

68

74

81

STRINGS

Jeff Copley - Evergreen

♩ = 90,000900

5

8

11

14

17

20

23

26

29

V.S.

STRINGS

STRINGS

V.S.

4
86

STRINGS

2

Jeff Copley - Evergreen

A.PIANO 1

♩ = 90,000900

9

15

21

28

33

39

45

2

51

PIANO 1

57

62

68

73

80

85

2