

Jeff Lynne - XANADU Olivia Newton John & E.L.O. (1980)

♩ = 128,000000

Panpipes

Percussion

Jazz Guitar

Jazz Guitar

Electric Guitar

Fretless Electric Bass

Alto

Rock Organ

Synth Strings

Pad 6 (Metallic)

FX 1 (Rain)

♩ = 128,000000

Viola

Solo

2

3

5

7

Pan.

Perc.

J. Gtr.

J. Gtr.

E. Bass

Syn. Str.

9

Pan.

Perc.

J. Gtr.

J. Gtr.

E. Bass

Syn. Str.

11

Pan.

Perc.

J. Gtr.

J. Gtr.

E. Bass

A.

Organ

Syn. Str.

13

Pan.

Perc.

J. Gtr.

J. Gtr.

E. Bass

A.

Organ

Syn. Str.

15

Pan.

Perc.

J. Gtr.

J. Gtr.

E. Bass

Syn. Str.

Pad 6

17

Pan.

Perc.

J. Gtr.

J. Gtr.

E. Bass

A.

Syn. Str.

Pad 6

19

Pan.

Perc.

J. Gtr.

J. Gtr.

E. Bass

A.

Organ

Syn. Str.

21

Pan.

Perc.

J. Gtr.

J. Gtr.

E. Bass

A.

Organ

Syn. Str.

Solo

23

Pan.

Perc.

J. Gtr.

J. Gtr.

E. Bass

Organ

Solo

25

Pan.

Perc.

J. Gtr.

J. Gtr.

E. Bass

Organ

Solo

27

Pan.

Perc.

J. Gtr.

J. Gtr.

E. Bass

Organ

Solo

29

Pan.

Perc.

J. Gtr.

J. Gtr.

E. Gtr.

E. Bass

Organ

Solo

32

Pan.

Perc.

J. Gtr.

J. Gtr.

E. Bass

Organ

Syn. Str.

Solo

||

35

Pan.

Perc.

J. Gtr.

J. Gtr.

E. Bass

A.

Organ

Syn. Str.

37

Pan.

Perc.

J. Gtr.

J. Gtr.

E. Bass

A.

Organ

Syn. Str.

39

Pan.

Perc.

J. Gtr.

J. Gtr.

E. Bass

Organ

Syn. Str.

Vla.

41

Pan.

Perc.

J. Gtr.

J. Gtr.

E. Bass

Organ

Syn. Str.

Solo

43

Pan.

Perc.

J. Gtr.

J. Gtr.

E. Bass

A.

Organ

Syn. Str.

45

Pan.

Perc.

J. Gtr.

J. Gtr.

E. Bass

A.

Organ

Syn. Str.

48

Pan.

Perc.

J. Gtr.

J. Gtr.

E. Bass

Organ

Syn. Str.

Vla.

Solo

51

Pan.

Perc.

J. Gtr.

J. Gtr.

E. Bass

Syn. Str.

Vla.

53

Pan.

Perc.

J. Gtr.

J. Gtr.

E. Bass

Syn. Str.

55

Pan.

Perc.

J. Gtr.

J. Gtr.

E. Bass

Syn. Str.

57

Pan.

Perc.

J. Gtr.

J. Gtr.

E. Bass

A.

Organ

Syn. Str.

59

Pan.

Perc.

J. Gtr.

J. Gtr.

E. Bass

A.

Organ

Syn. Str.

Pad 6

61

Pan.

Perc.

J. Gtr.

J. Gtr.

E. Bass

Syn. Str.

Pad 6

63

Pan.

Perc.

J. Gtr.

J. Gtr.

E. Bass

A.

Syn. Str.

65

Pan.

Perc.

J. Gtr.

J. Gtr.

E. Bass

A.

Organ

Syn. Str.

67

Pan.

Perc.

J. Gtr.

J. Gtr.

E. Bass

A.

Organ

Syn. Str.

Solo

70

Pan.

Perc.

J. Gtr.

J. Gtr.

E. Bass

Organ

Syn. Str.

Solo

73

Pan.

Perc.

J. Gtr.

J. Gtr.

E. Bass

Organ

Syn. Str.

Solo

76

Pan.

Perc.

J. Gtr.

J. Gtr.

E. Gtr.

E. Bass

Organ

Syn. Str.

Solo

79

Pan.

Perc.

J. Gtr.

J. Gtr.

E. Bass

A.

Organ

Syn. Str.

81

Pan.

Perc.

J. Gtr.

J. Gtr.

E. Bass

A.

Organ

Syn. Str.

83

Perc.

J. Gtr.

J. Gtr.

E. Bass

Organ

Syn. Str.

Vla.

85

Pan.

Perc.

J. Gtr.

J. Gtr.

E. Bass

Organ

Syn. Str.

Solo

88

Pan.

Perc.

J. Gtr.

J. Gtr.

E. Bass

A.

Organ

Syn. Str.

90

Pan.

Perc.

J. Gtr.

J. Gtr.

E. Bass

A.

Organ

Syn. Str.

Solo

92

Pan.

Perc.

J. Gtr.

J. Gtr.

E. Bass

Organ

Syn. Str.

Solo

94

Pan.

Perc.

J. Gtr.

J. Gtr.

E. Bass

Organ

Syn. Str.

Solo

96

Pan.

Perc.

J. Gtr.

J. Gtr.

E. Bass

Organ

Syn. Str.

Solo

98

Pan.

Perc.

J. Gtr.

J. Gtr.

E. Bass

A.

Organ

Syn. Str.

Pad 6

Solo

100

Pan.

Perc.

J. Gtr.

E. Bass

A.

Organ

Pad 6

102

104

107

Pad 6

FX 1

108

Pan.

Perc.

J. Gtr.

J. Gtr.

E. Gtr.

E. Bass

A.

Organ

Syn. Str.

Pad 6

FX 1

Vla.

Solo

Panpipes

Jeff Lynne - XANADU Olivia Newton John & E.L.O. (198

♩ = 128,000000

5

10

15

20

25

30

35

2

Panpipes

Panpipes

95

99

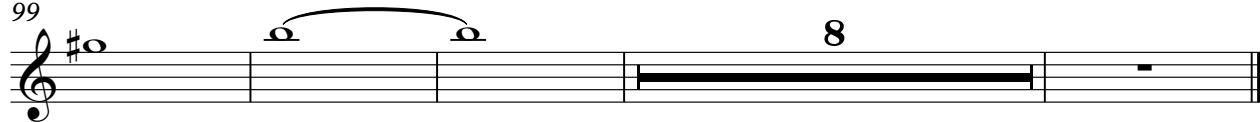

Percussion

♩ = 128,000000
2

V.S.

Percussion

44

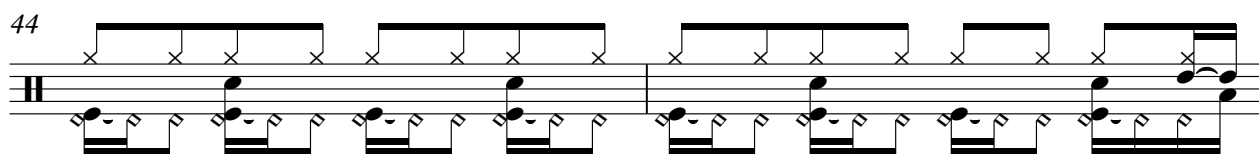

46

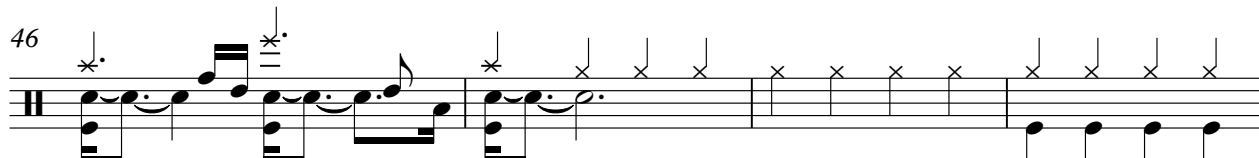

50

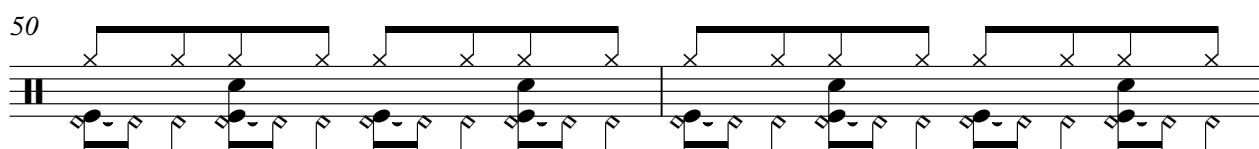

52

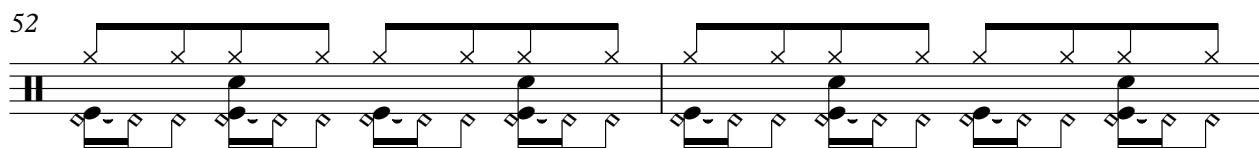

54

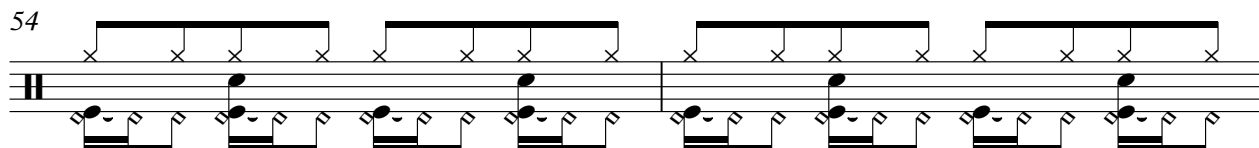

56

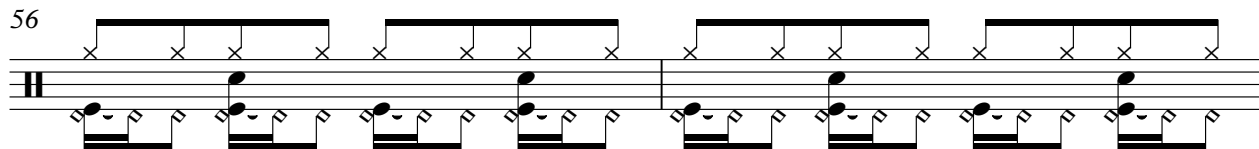

58

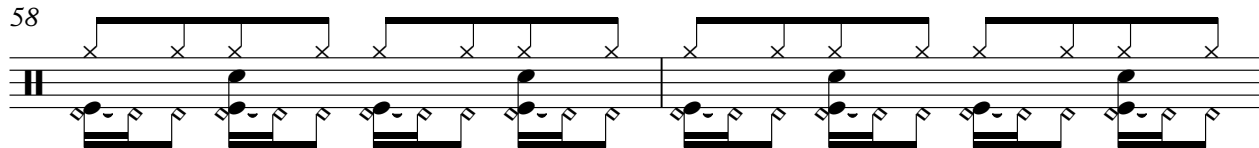

60

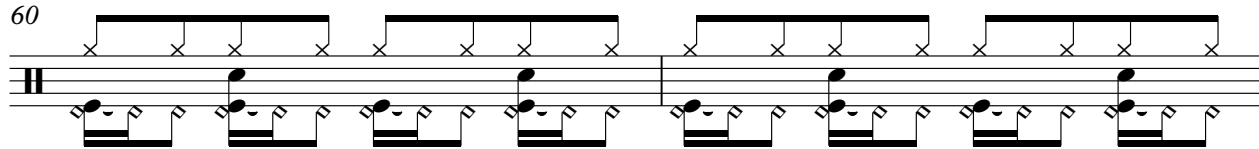

62

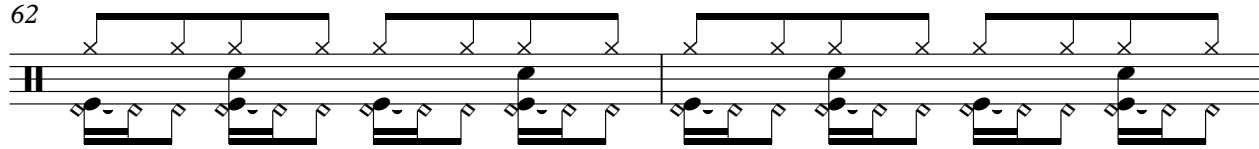

64

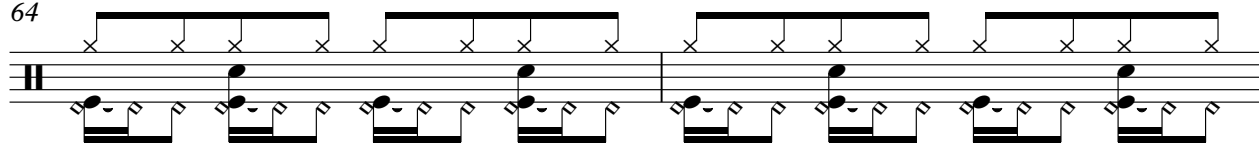

V.S.

66

69

73

77

79

81

83

85

87

89

Percussion

91

93

95

97

99

101

103

105

♩ = 128,000000

2

5

8

11

13

16

19

21

24

27

V.S.

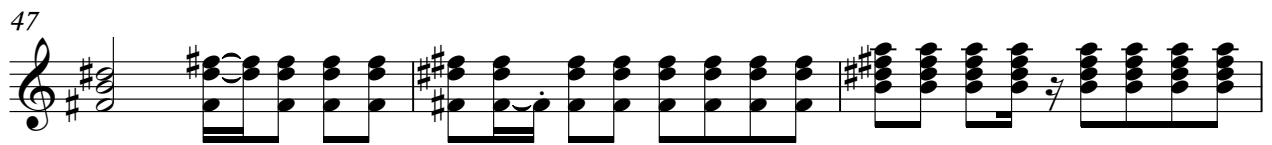

88

90

93

96

98

101

104

♩ = 128,000000

2

5

8

11

14

17

20

23

28

33

V.S.

37

42

47

51

54

57

60

63

66

70

76

81

86

90

94

97

Electric Guitar

Jeff Lynne - XANADU Olivia Newton John & E.L.O. (1980)

♩ = 128,000000

4 **27** **44**

76 **33**

♩ = 128,000000

2

5

8

11

14

17

20

24

30

35

V.S.

40

45

50

53

56

59

62

65

69

75

80

85

90

95

99

103

105

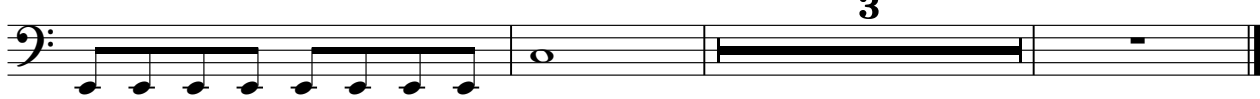

Jeff Lynne - XANADU Olivia Newton John & E.L.O. (1980)

Alto

♩ = 128,000000

11

15

21

36

46

60

66

81

91

Rock Organ

Jeff Lynne - XANADU Olivia Newton John & E.L.O. (1980)

♩ = 128,000000

11 5

21

30

38

45

50 7 5

Rock Organ

65

73

81

88

95

102

Synth Strings

Jeff Lynne - XANADU Olivia Newton John & E.L.O. (1980)

♩ = 128,000000

6

13

22

9

3

3

36

3

43

3

51

60

69

78

3

3

2

Synth Strings

85

92

102

Pad 6 (Metallic)

Jeff Lynne - XANADU Olivia Newton John & E.L.O. (198

♩ = 128,000000

14 42

60

35

100

100

105

2

FX 1 (Rain)

Jeff Lynne - XANADU Olivia Newton John & E.L.O. (1980)

♩ = 128,000000

7 **99**

107

108

109

Viola

Jeff Lynne - XANADU Olivia Newton John & E.L.O. (1980)

♩ = 128,000000

38

9

49

32

84

17

102

104

4

Solo

♩ = 128,000000

21

25

28

33

49

69

72

75

2

7

6

17

2

3

7

2

Solo

86

3

4

93

97

11