

Jeff Wayne - Eve Of The War 1

♩ = 120,000000

DRUMS

STEEL GTR

FINGERDBAS

HARPSICHRD

SYN STR 1

SYNBRASS 1

MELODY

STRINGS

♩ = 120,000000

9

DRUMS

CLOSED H.H

BONGO'S

STEEL GTR

FINGERDBAS

SYNBRASS 1

STRINGS

14

DRUMS
CLOSED H.H.
BONGO'S
STEEL GTR
FINGERDBAS
SYNBRASS 1

18

DRUMS
CLOSED H.H.
BONGO'S
STEEL GTR
FINGERDBAS
SYN STR 1
SYNBRASS 1

21

DRUMS
CLOSED H.H.
BONGO'S
STEEL GTR
FINGERDBAS
SYN STR 1
SYNBRASS 1

25

DRUMS
CLOSED H.H.
BONGO'S
STEEL GTR
FINGERDBAS
SYN STR 1
SYNBRASS 1

29

DRUMS
CLOSED H.H.
BONGO'S
STEEL GTR
FINGERBAS
SYN STR 1
SYNBASS 1
MELODY

32

DRUMS
CLOSED H.H.
BONGO'S
STEEL GTR
FINGERBAS
HARPSICHRD
SYN STR 1
SYNBASS 1
MELODY
STRINGS

35

DRUMS
CLOSED H.H
BONGO'S
STEEL GTR
FINGERDBAS
HARPSICHRD
SYNBASS 1
STRINGS

38

DRUMS
CLOSED H.H
BONGO'S
STEEL GTR
FINGERDBAS
HARPSICHRD
SYN STR 1
SYNBASS 1
MELODY
STRINGS

41

DRUMS
CLOSED H.H.
BONGO'S
FINGERDBAS
SYN STR 1
SYNBASS 1
MELODY
STRINGS

44

DRUMS
CLOSED H.H.
BONGO'S
STEEL GTR
FINGERDBAS
HARPSICHRD
SYN STR 1
SYNBASS 1
MELODY
STRINGS

47

DRUMS
CLOSED H.H.
BONGO'S
STEEL GTR
FINGERDBAS
HARPSICHRD
SYNBRASS 1
STRINGS

50

DRUMS
CLOSED H.H.
BONGO'S
STEEL GTR
FINGERDBAS
HARPSICHRD
SYN STR 1
SYNBRASS 1
MELODY
STRINGS

54

DRUMS
CLOSED H.H.
BONGO'S
STEEL GTR
FINGERDBAS
SYN STR 1
MELODY

58

DRUMS
CLOSED H.H.
BONGO'S
STEEL GTR
FINGERDBAS
SYN STR 1
MELODY

62

DRUMS
CLOSED H.H.
BONGO'S
STEEL GTR
FINGERDBAS
SYN STR 1
SYNBASS 1
MELODY

65

DRUMS
CLOSED H.H.
BONGO'S
STEEL GTR
FINGERDBAS
HARPSICHRD
SYN STR 1
SYNBASS 1
MELODY
STRINGS

68

DRUMS
CLOSED H.H.
BONGO'S
STEEL GTR
FINGERBAS
HARPSICHRD
SYN STR 1
MELODY
STRINGS

71

DRUMS
CLOSED H.H.
BONGO'S
STEEL GTR
FINGERBAS
HARPSICHRD
SYN STR 1
SYNBASS 1
MELODY
STRINGS

75

DRUMS
CLOSED H.H.
BONGO'S
STEEL GTR
FINGERDBAS
HARPSICHRD
SYNBRASS 1
MELODY
STRINGS

78

DRUMS
CLOSED H.H.
BONGO'S
STEEL GTR
FINGERDBAS
HARPSICHRD
SYNBRASS 1
STRINGS

81

DRUMS
CLOSED H.H.
BONGO'S
STEEL GTR
FINGERDBAS
HARPSICHRD
SYN STR 1
SYNBASS 1
MELODY
STRINGS

84

DRUMS
CLOSED H.H.
BONGO'S
STEEL GTR
FINGERDBAS
HARPSICHRD
SYN STR 1
SYNBASS 1
MELODY
STRINGS

87

DRUMS
CLOSED H.H.
BONGO'S
STEEL GTR
FINGERDBAS
HARPSICHRD
SYNBRASS 1
STRINGS

90

DRUMS
CLOSED H.H.
BONGO'S
STEEL GTR
FINGERDBAS
HARPSICHRD
SYNBRASS 1
STRINGS

93

DRUMS
CLOSED H.H.
BONGO'S
STEEL GTR
FINGERDBAS
HARPSICHRD
SYNBRASS 1
MELODY
STRINGS

96

DRUMS
CLOSED H.H.
BONGO'S
STEEL GTR
FINGERDBAS
HARPSICHRD
SYN STR 1
MELODY
STRINGS

99

DRUMS
CLOSED H.H.
BONGO'S
STEEL GTR
FINGERDBAS
HARPSICHRD
SYN STR 1
MELODY
STRINGS

102

DRUMS
CLOSED H.H.
BONGO'S
STEEL GTR
FINGERDBAS
HARPSICHRD
SYN STR 1
MELODY
STRINGS

106

DRUMS
CLOSED H.H.
BONGO'S
STEEL GTR
FINGERBAS
HARPSICHRD
SYN STR 1
MELODY
STRINGS

109

DRUMS
CLOSED H.H.
BONGO'S
STEEL GTR
FINGERBAS
HARPSICHRD
SYN STR 1
MELODY
STRINGS

112

DRUMS

CLOSED H.H

BONGO'S

STEEL GTR

FINGERDBAS

HARPSICHRD

SYN STR 1

MELODY

STRINGS

117

MELODY

STRINGS

120

STRINGS

DRUMS

Jeff Wayne - Eve Of The War 1

♩ = 120,000000

2 9

15

21

27

32

37

43

49

55

61

V.S.

67

72

78

84

90

95

100

105

109

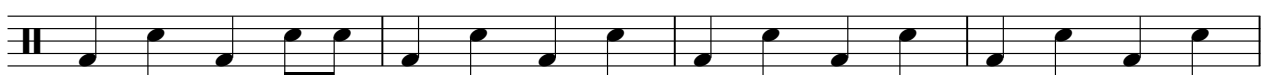

113

124

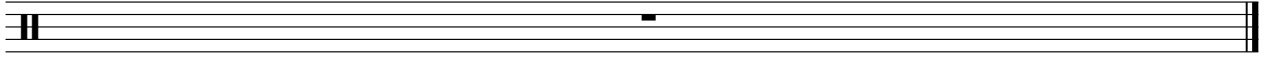

CLOSED H.H

Jeff Wayne - Eve Of The War 1

♩ = 120,000000

11

14

17

20

23

26

29

32

35

38

V.S.

CLOSED H.H

41

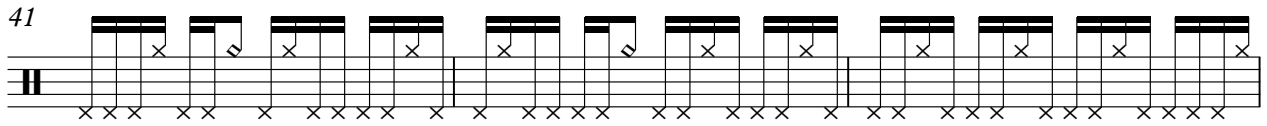

44

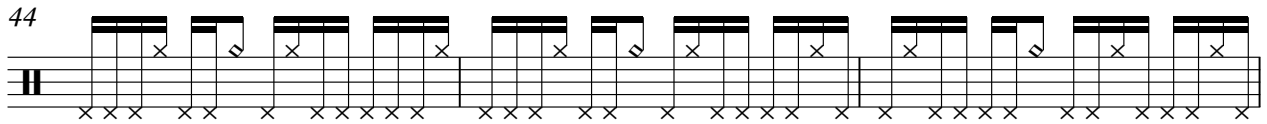

47

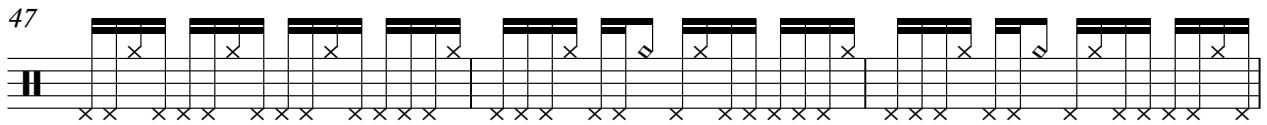

50

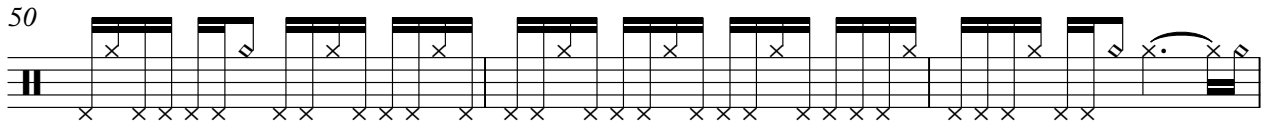

53

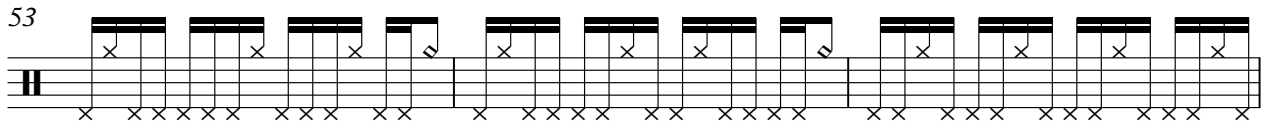

56

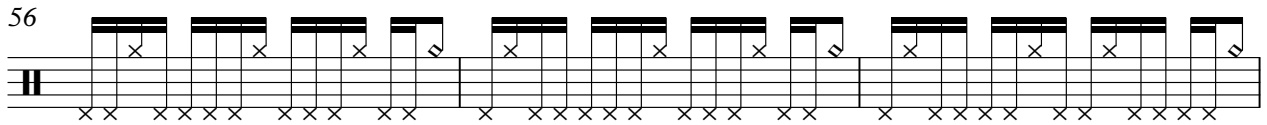

59

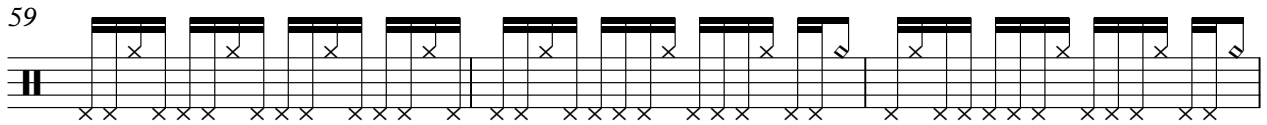

62

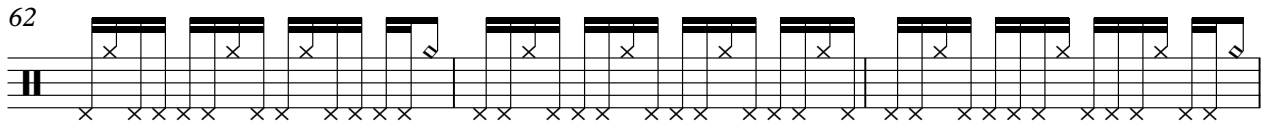

65

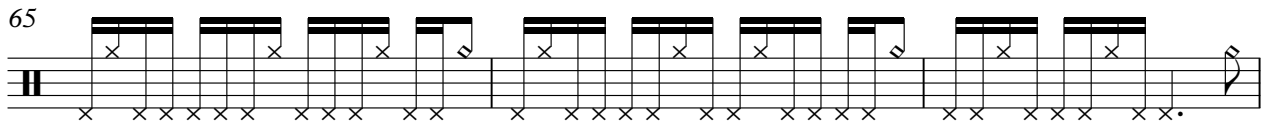

68

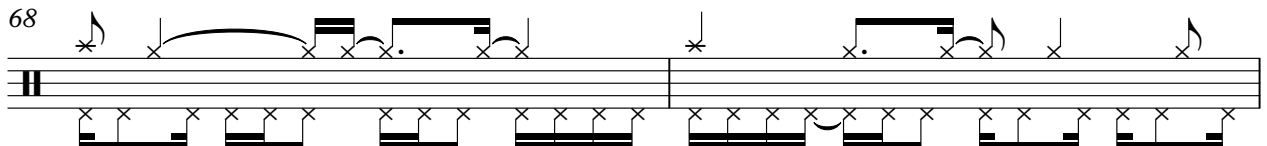

CLOSED H.H

70

74

77

80

83

86

89

92

95

98

V.S.

4

CLOSED H.H

100

103

106

109

111

113

124

BONGO'S

Jeff Wayne - Eve Of The War 1

♩ = 120,000000

11

14

18

22

26

30

34

38

42

46

V.S.

BONGO'S

50

54

58

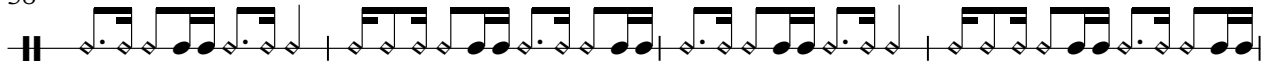

62

66

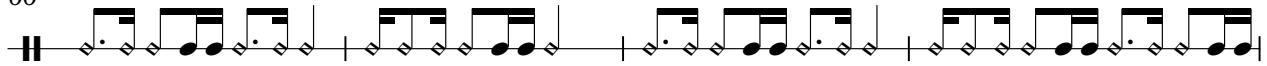

70

74

78

82

86

BONGO'S

90

94

98

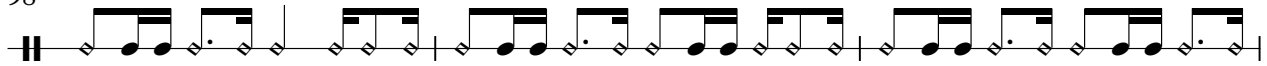

101

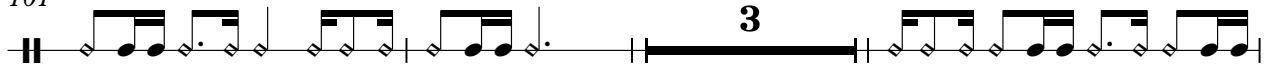

107

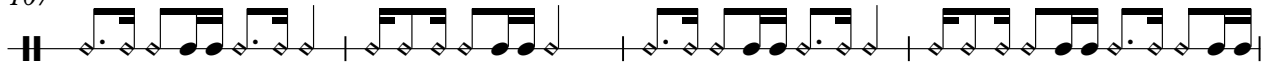

111

124

Jeff Wayne - Eve Of The War 1

STEEL GTR

♩ = 120,000000

2

8

13

17

4

24

28

32

36

39

4

45

49

53

60

66

68

70

72

76

80

87

91

95

97

99

101

103

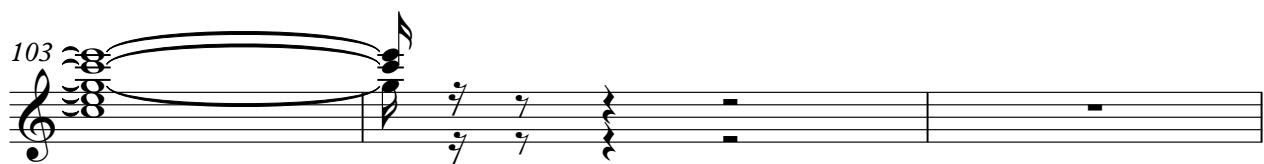

106

108

110

112

114

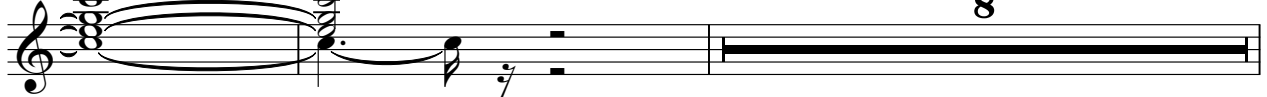

124

♩ = 120,000000

2

8

14

20

26

31

37

44

50

55

V.S.

104

108

112

124

HARPSICHRD

Jeff Wayne - Eve Of The War 1

♩ = 120,000000

2 29 3 12

34 38 44 48 53 67 69 71

V.S.

74

78

86

90

95

97

99

101

HARPSICHRD

106

108

110

112

114

124

SYN STR 1

Jeff Wayne - Eve Of The War 1

♩ = 120,000000

2 17

24 3

32 7

43 8

56

63 2 2

72 7

84 10

97

102

107

112

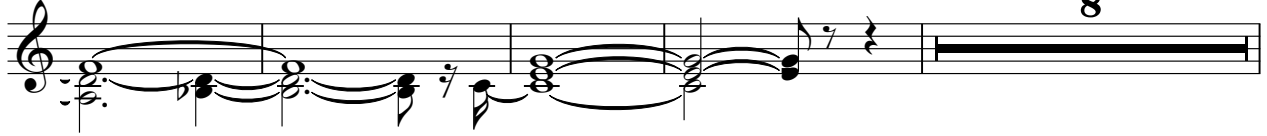

124

SYNBRASS 1

Jeff Wayne - Eve Of The War 1

♩ = 120,000000

2 9

15 3

20 3

25

30

35

40 3

44

48

51 10

SYNBASS 1

64

8

76

81

86

91

29

124

Jeff Wayne - Eve Of The War 1

MELODY

♩ = 120,000000

2 27

33 7 3

44 7

56

62

66

70

74 5 3

83 8

94

99

103

108

113

124

Jeff Wayne - Eve Of The War 1

STRINGS

♩ = 120,000000

2

8

13 20

36

40

43

47

51 13

66 3

STRINGS

72

77

81

84

89

93

98

102

108

112

117

STRINGS

3

120

124