

Jeff Wayne - Eve Of The War 2

♩ = 120,000000

Horn in F

Baroque Trumpet

Percussion

Jazz Guitar

Electric Guitar

Electric Piano

Harpsichord

Synth Bass

Synth Drums

Lead 1 (Square)

Lead 1 (Square)

Pad 3 (Polysynth)

Pad 3 (Polysynth)

♩ = 120,000000

Viola

Violoncello

♩ = 120,000000

7

Hn.
Bar. Tpt.
Perc.
E. Gtr.
S. Bass
Vc.

12

Hn.
Bar. Tpt.
Perc.
E. Gtr.
S. Bass
Vc.

14

Hn.

Bar. Tpt.

Perc.

E. Gtr.

S. Bass

16

Hn.

Bar. Tpt.

Perc.

E. Gtr.

S. Bass

18

Hn.

Bar. Tpt.

Perc.

E. Gtr.

S. Bass

20

Hn.

Bar. Tpt.

Perc.

E. Gtr.

S. Bass

22

Hn.
Bar. Tpt.
Perc.
E. Gtr.
S. Bass

24

Hn.
Bar. Tpt.
Perc.
E. Gtr.
S. Bass

26

Hn.
Bar. Tpt.
Perc.
E. Gtr.
S. Bass
Vc.

28

Hn.
Bar. Tpt.
Perc.
E. Gtr.
S. Bass
Vc.

30

Hn.
Bar. Tpt.
Perc.
E. Gtr.
E. Piano
S. Bass
Vc.

32

Perc.
E. Gtr.
E. Piano
Hpsd.
S. Bass
Vla.
Vc.

34

Perc. E. Gtr. E. Piano Hpsd. S. Bass Vla. Vc.

36

Perc. E. Gtr. E. Piano Hpsd. S. Bass Vla.

38

Perc.

E. Gtr.

E. Piano

Hpsd.

S. Bass

Lead 1

Vla.

40

Perc.

E. Gtr.

S. Bass

Lead 1

Lead 1

Vla.

42

Perc.

E. Gtr.

E. Piano

S. Bass

Lead 1

Lead 1

Vla.

44

Perc.

E. Gtr.

E. Piano

Hpsd.

S. Bass

Vla.

Vc.

46

Perc.

E. Gtr.

E. Piano

Hpsd.

S. Bass

Vla.

Vc.

48

Perc.

E. Gtr.

E. Piano

Hpsd.

S. Bass

Vla.

Vc.

50

Perc. E. Gtr. E. Piano Hpsd. S. Bass Vla. Vc.

52

Perc. E. Gtr. S. Bass Lead 1 Pad 3 Vla. Vc.

54

Perc.

S. Bass

Lead 1

Pad 3

Pad 3

Vln.

56

Perc.

S. Bass

Lead 1

Pad 3

Pad 3

Vln.

58

Perc.

S. Bass

Lead 1

Pad 3

Pad 3

Vla.

60

Perc.

S. Bass

Lead 1

Pad 3

Pad 3

Vla.

62

64

Hn.
Perc.
J. Gtr.
E. Piano
Hpsd.
S. Bass
Lead 1
Pad 3
Pad 3

66

Hn.
Perc.
J. Gtr.
E. Piano
S. Bass
Lead 1

68

Hn.

Perc.

J. Gtr.

E. Piano

S. Bass

Lead 1

70

Hn.

Perc.

J. Gtr.

E. Piano

S. Bass

Lead 1

72

Hn.

Perc.

J. Gtr.

E. Gtr.

E. Piano

Hpsd.

S. Bass

Lead 1

Vc.

74

Hn.

Perc.

E. Gtr.

E. Piano

Hpsd.

S. Bass

Lead 1

Vla.

Vc.

Detailed description of the musical score: The score is for measures 74, 75, and 76. The Horn (Hn.) part features a melodic line with slurs and accents. The Percussion (Perc.) part has a complex rhythmic pattern with many sixteenth notes. The Electric Guitar (E. Gtr.) part consists of a series of chords, some with slurs. The Electric Piano (E. Piano) part has a simple harmonic accompaniment. The Harpsichord (Hpsd.) part has a melodic line with slurs. The Saxophone Bass (S. Bass) part has a rhythmic line with slurs. The Lead 1 part has a melodic line with slurs. The Viola (Vla.) part has a melodic line with slurs. The Violoncello (Vc.) part has a melodic line with slurs.

76

Perc.

E. Gtr.

E. Piano

Hpsd.

S. Bass

Vla.

Vc.

78

Perc.

E. Gtr.

E. Piano

Hpsd.

S. Bass

Vla.

80

Perc.

E. Gtr.

E. Piano

Hpsd.

S. Bass

Lead 1

Vla.

3

82

Perc.

E. Gtr.

S. Bass

Lead 1

Lead 1

Vla.

84

Perc.

E. Gtr.

E. Piano

Hpsd.

S. Bass

Lead 1

Lead 1

Vla.

Vc.

86

88

90

92

94

Perc. E. Gtr. S. Bass Lead 1 Pad 3 Vla. Vc.

96

Perc. S. Bass Lead 1 Pad 3 Vla.

98

Perc.

S. Bass

Lead 1

Pad 3

Pad 3

Vln.

100

Perc.

S. Bass

Lead 1

Pad 3

Pad 3

Vln.

102

104

106

108

110

Hn.
Perc.
J. Gtr.
E. Piano
S. Bass
Lead 1

112

Hn.
Perc.
J. Gtr.
E. Piano
S. Bass
Lead 1

114

Hn.

Perc.

J. Gtr.

E. Gtr.

E. Piano

S. Bass

Lead 1

Vc.

116

Hn.

Perc.

E. Gtr.

S. Bass

Syn. Drums

Lead 1

Vc.

118

Hn.

Perc.

E. Gtr.

S. Bass

Syn. Drums

Lead 1

Vc.

121

Perc.

E. Gtr.

S. Bass

Syn. Drums

Vc.

123

Perc. E. Gtr. S. Bass Lead 1 Lead 1 Vc.

127

S. Bass Lead 1 Lead 1 Vc.

Horn in F

Jeff Wayne - Eve Of The War 2

♩ = 120,000000

2 2

8 2

15

21

27

32 32 2

69 2

75 32

108 2

2

Horn in F

113

116

117

12

132

2

Baroque Trumpet

Jeff Wayne - Eve Of The War 2

♩ = 120,000000

2

2

8

2

15

3

20

25

30

101

2

Jeff Wayne - Eve Of The War 2

Percussion

♩ = 120,000000

2 2

8 3

13

15

17

19

21

23

25

27

V.S.

Percussion

49

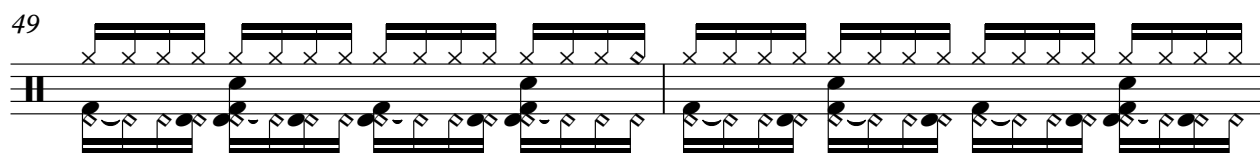

51

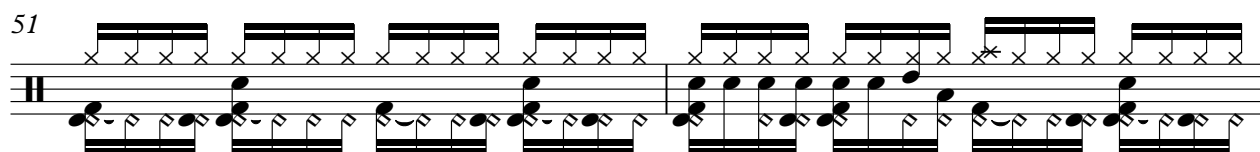

53

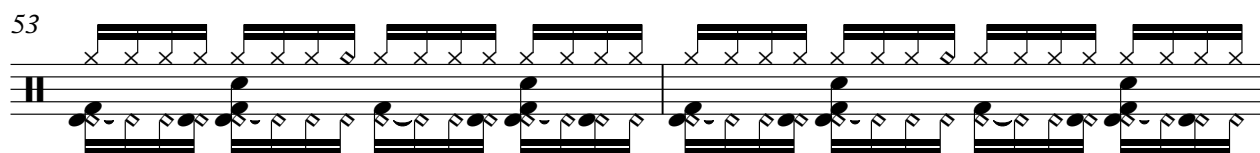

55

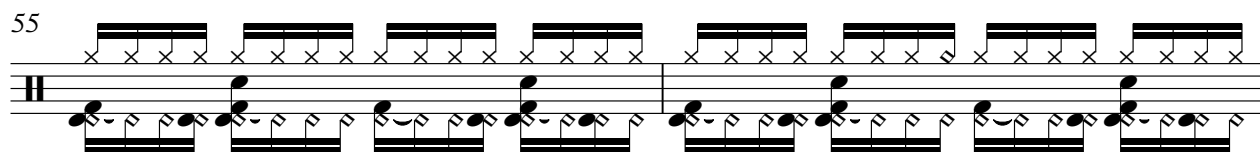

57

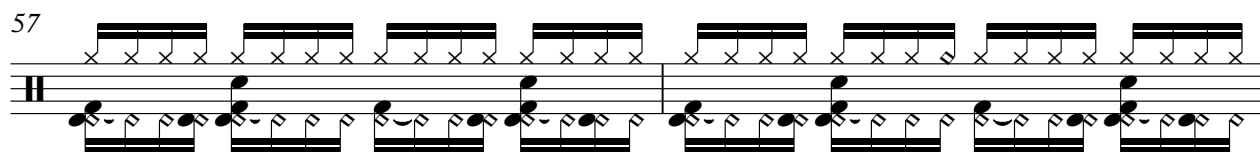

59

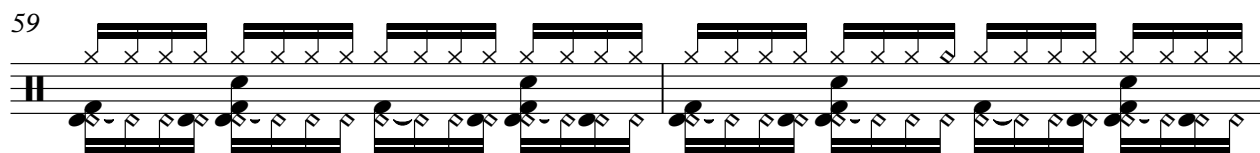

61

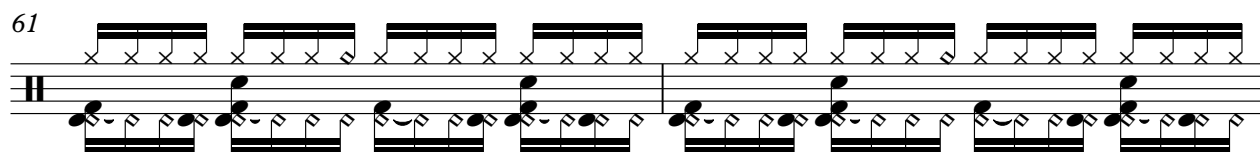

63

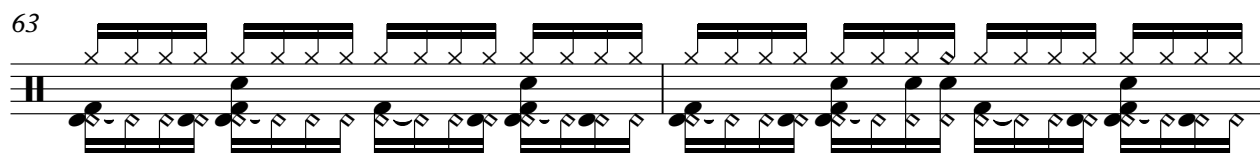

65

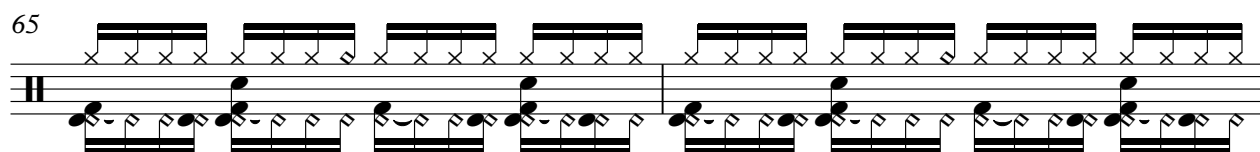

67

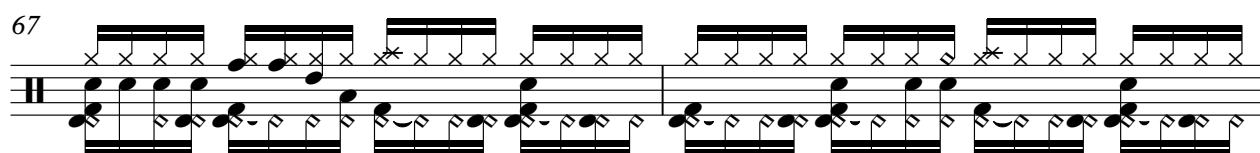

V.S.

69

71

73

75

77

79

81

83

85

87

89

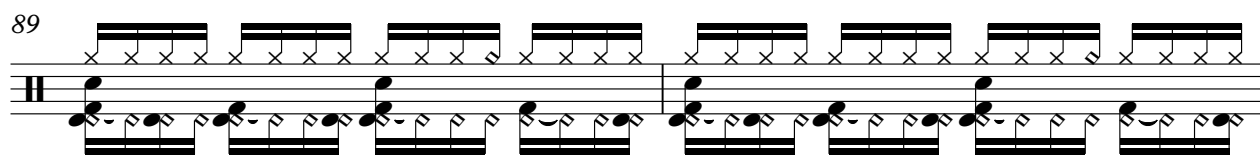

91

93

95

97

99

101

103

105

107

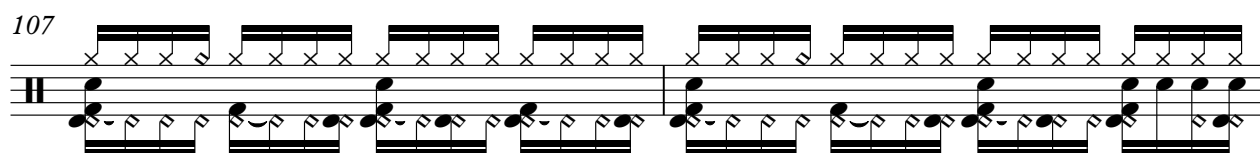

V.S.

Percussion

109

111

113

115

119

123

132

2

♩ = 120,000000

2

2

8

56

66

68

70

72

33

107

109

111

113

17

132

2

Jeff Wayne - Eve Of The War 2

Electric Guitar

♩ = 120,000000

2

2

8

3

14

17

20

23

26

29

32

35

V.S.

Electric Piano

Jeff Wayne - Eve Of The War 2

♩ = 120,000000

2

2

8

23

35

3

43

48

12

64

71

77

3

85

91

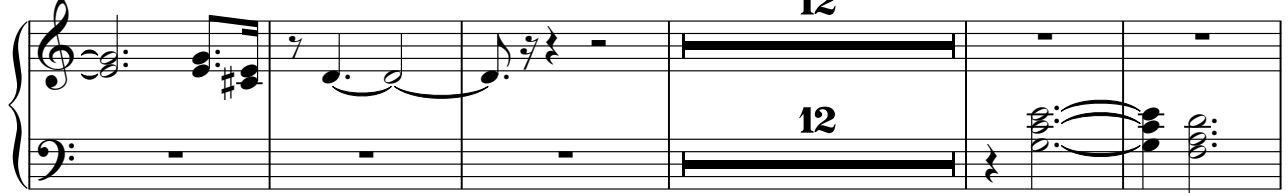

108

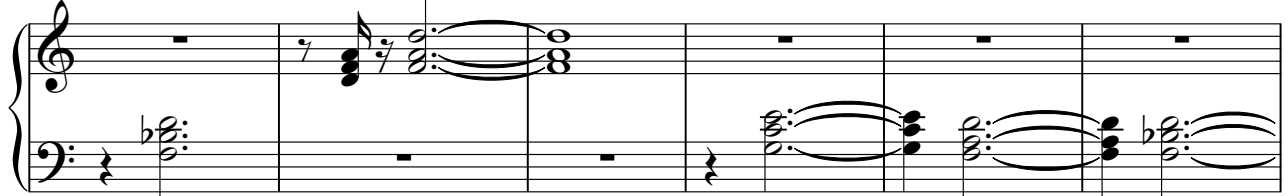

114

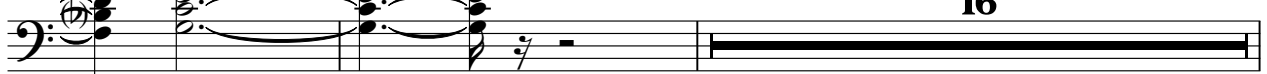

132

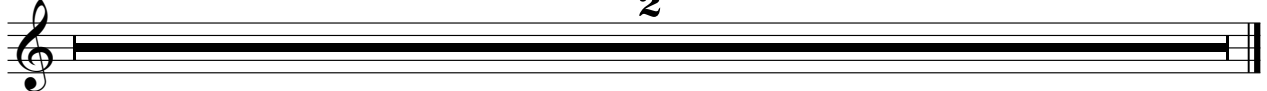

Harpsichord

Jeff Wayne - Eve Of The War 2

♩ = 120,000000

2 2

8 24 24

35

40 4

48 11

63 7

74

78 3

2

Harpisichord

85

90

94

132

Jeff Wayne - Eve Of The War 2

Synth Bass

♩ = 120,000000

V.S.

Synth Bass

97

103

108

112

117

123

127

132

2

Synth Drums

Jeff Wayne - Eve Of The War 2

♩ = 120,000000

2 2

8 108

118

120

3 10

132

2

Jeff Wayne - Eve Of The War 2

Lead 1 (Square)

♩ = 120,000000

2

Lead 1 (Square)

94

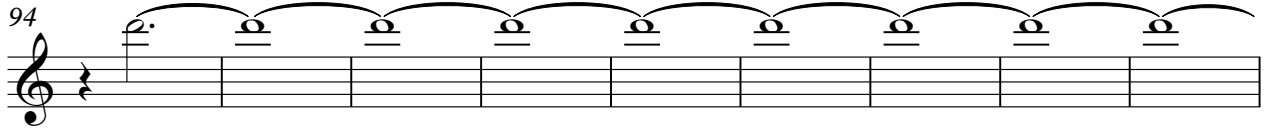

103

108

112

116

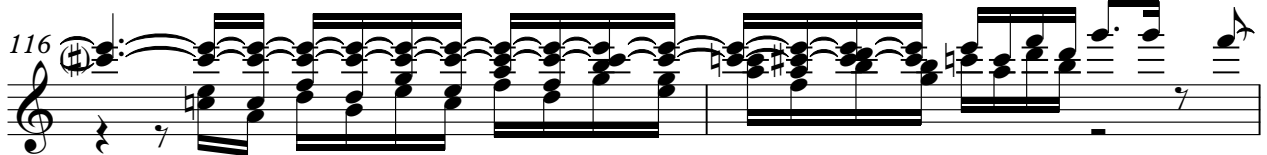

118

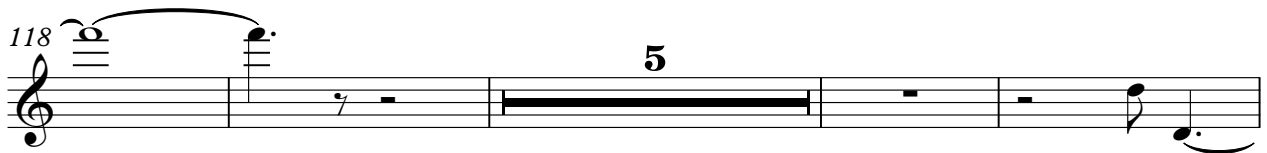

127

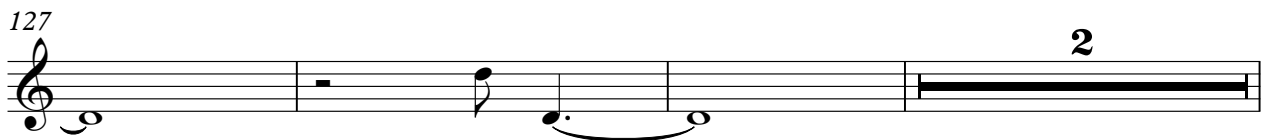

132

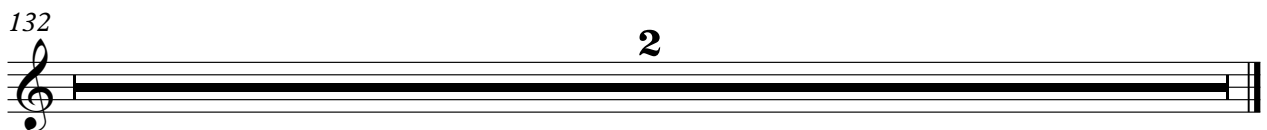

Lead 1 (Square)

Jeff Wayne - Eve Of The War 2

♩ = 120,000000

2

2

8

31

43

37

84

37

2

125

2

132

2

Pad 3 (Polysynth)

Jeff Wayne - Eve Of The War 2

♩ = 120,000000

2 2

8

47 2

61

32

97

2

103

26

132

2

Pad 3 (Polysynth)

Jeff Wayne - Eve Of The War 2

♩ = 120,000000

2 2

8

44

57

44

64

29

98

44

104

26 2

Jeff Wayne - Eve Of The War 2

Viola

♩ = 120,000000

2

2

8

25

36

3

41

47

51

54

56

58

60

V.S.

2

Viola

62 10

74

78

82

87

91

94

96

98

100

102

Viola

3

104

26

132

2

Violoncello

Jeff Wayne - Eve Of The War 2

♩ = 120,000000

85

91

95

19

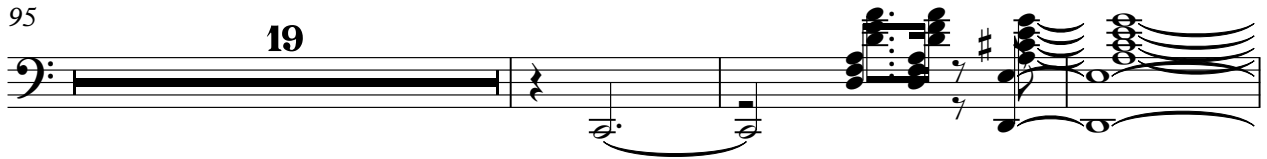

117

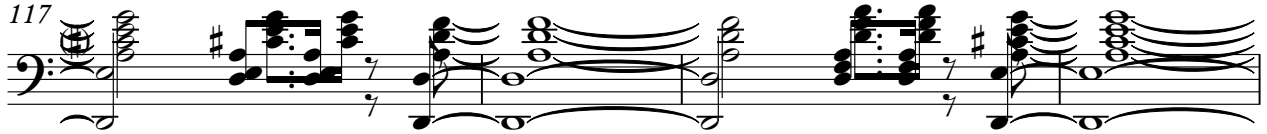

121

124

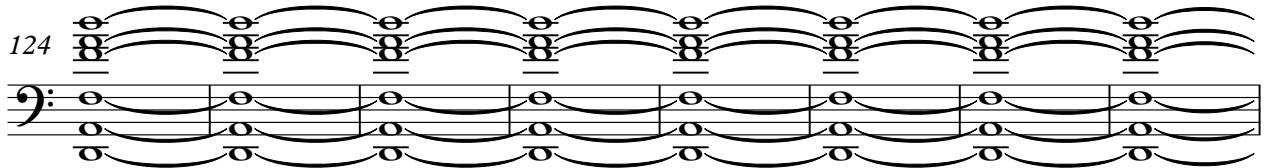

132

