

Jeffrey R Smoots - One Ring

♩ = 113,000732

STEEL GTR
STEEL GTR
CLEAN GTR
FRETLESS

3
DRUMS
STEEL GTR
STEEL GTR
FRETLESS
A.PIANO 1
GTFRETNOIS
GTFRETNOIS

4

DRUMS

STEEL GTR

STEEL GTR

FRETLESS

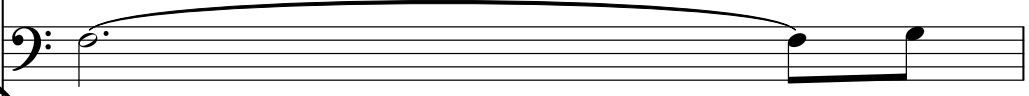

A.PIANO 1

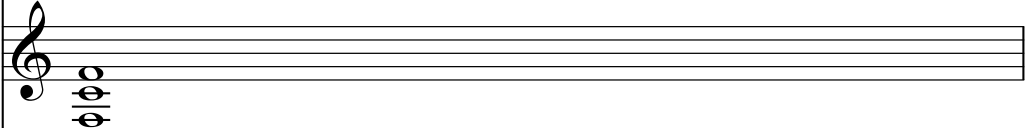

GTFRETNOIS

GTFRETNOIS

5 6

DRUMS

STEEL GTR

STEEL GTR

FRETLESS

A.PIANO 1

GTFRETNOIS

GTFRETNOIS

6

DRUMS

STEEL GTR

STEEL GTR

FRETLESS

A.PIANO 1

GTFRETNOIS

GTFRETNOIS

7

DRUMS

STEEL GTR

STEEL GTR

FRETLESS

A.PIANO 1

GTFRETNOIS

GTFRETNOIS

9 **6**

DRUMS

STEEL GTR

STEEL GTR

FRETLESS

A.PIANO 1

GTFRETNOIS

GTFRETNOIS

10 **6**

DRUMS

STEEL GTR

STEEL GTR

FRETLESS

A.PIANO 1

11

DRUMS

STEEL GTR

STEEL GTR

FINGERDBAS

SLOWSTRING

A.PIANO 1

||

13

DRUMS

FINGERDBAS

SLOWSTRING

15

DRUMS

STEEL GTR

STEEL GTR

FINGERDBAS

SLOWSTRING

A.PIANO 1

17

DRUMS

FINGERDBAS

SLOWSTRING

19

DRUMS

STEEL GTR

STEEL GTR

FINGERDBAS

A.PIANO 1

GTFRETN OIS

GTFRETN OIS

20

DRUMS

STEEL GTR

STEEL GTR

FINGERDBAS

A.PIANO 1

GTFRETNOS

GTFRETNOS

21

DRUMS

STEEL GTR

STEEL GTR

FINGERDBAS

A.PIANO 1

GTFRETN OIS

GTFRETN OIS

22

DRUMS

STEEL GTR

STEEL GTR

FINGERDBAS

A.PIANO 1

GTFRETN OIS

GTFRETN OIS

23

DRUMS

STEEL GTR

STEEL GTR

FINGERDBAS

A.PIANO 1

GTFRETN OIS

GTFRETN OIS

24

25

DRUMS

STEEL GTR

STEEL GTR

FINGERDBAS

A.PIANO 1

GTFRETNOIS

GTFRETNOIS

26

DRUMS

STEEL GTR

STEEL GTR

FINGERDBAS

SLOWSTRING

A.PIANO 1

28

DRUMS

FINGERDBAS

SLOWSTRING

A.PIANO 1

30

DRUMS

STEEL GTR

STEEL GTR

FINGERDBAS

SLOWSTRING

A.PIANO 1

32

DRUMS

FINGERDBAS

SLOWSTRING

A.PIANO 1

34

DRUMS

STEEL GTR

STEEL GTR

FINGERDBAS

SLOWSTRING

A.PIANO 1

GTFRETN OIS

GTFRETN OIS

36

DRUMS

STEEL GTR

STEEL GTR

FINGERDBAS

A.PIANO 1

GTFRETNOS

GTFRETNOS

Detailed description of the musical score for measures 36-39:

37

DRUMS

STEEL GTR

STEEL GTR

FINGERDBAS

A.PIANO 1

GTFRETN OIS

GTFRETN OIS

38

DRUMS

STEEL GTR

STEEL GTR

FINGERDBAS

A.PIANO 1

GTFRETN

GTFRETN

39

DRUMS

STEEL GTR

STEEL GTR

FINGERDBAS

A.PIANO 1

GTFRETN OIS

GTFRETN OIS

40

DRUMS

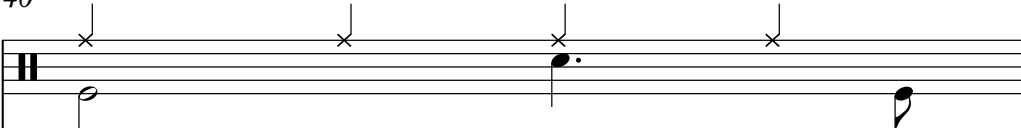

STEEL GTR

STEEL GTR

FINGERDBAS

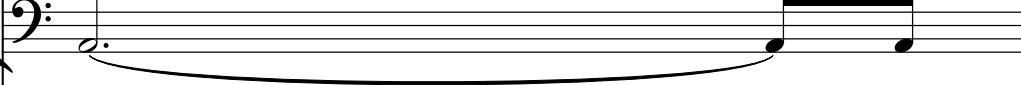

A.PIANO 1

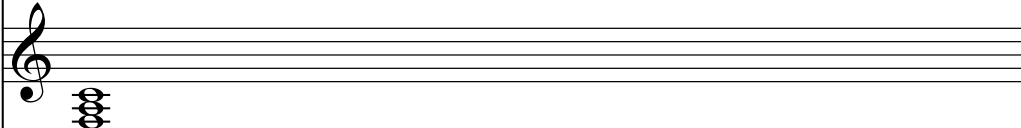

GTFRETNOS

GTFRETNOS

41

DRUMS

STEEL GTR

STEEL GTR

FINGERDBAS

A.PIANO 1

GTFRETNNOIS

GTFRETNNOIS

42

DRUMS

STEEL GTR

STEEL GTR

FINGERDBAS

A.PIANO 1

43

DRUMS

STEEL GTR

STEEL GTR

FINGERDBAS

A.PIANO 1

GTFRETN OIS

GTFRETN OIS

44

DRUMS

STEEL GTR

STEEL GTR

FINGERDBAS

A.PIANO 1

GTFRETN OIS

GTFRETN OIS

45

DRUMS

STEEL GTR

STEEL GTR

FINGERDBAS

A.PIANO 1

GTFRETN OIS

GTFRETN OIS

46

DRUMS

STEEL GTR

STEEL GTR

FINGERDBAS

A.PIANO 1

GTFRETN OIS

GTFRETN OIS

47

DRUMS

STEEL GTR

Steel guitar notation for measure 47. The staff shows a sequence of eighth notes: G4, A4, Bb4, C5, D5, E5, F5, G5.

STEEL GTR

Steel guitar notation for measure 47. The staff shows a sequence of eighth notes: G4, A4, Bb4, C5, D5, E5, F5, G5.

FINGERDBAS

Fingerboard bass notation for measure 47. The staff shows a sequence of notes: G2, A2, Bb2, C3, D3, E3, F3, G3.

A.PIANO 1

GTFRETN

GTFRETN

48

DRUMS

STEEL GTR

STEEL GTR

FINGERDBAS

A.PIANO 1

GTFRETN OIS

GTFRETN OIS

49

DRUMS

STEEL GTR

STEEL GTR

FINGERDBAS

A.PIANO 1

GTFRETNOIS

GTFRETNOIS

50

DRUMS

STEEL GTR

STEEL GTR

FINGERDBAS

FRETLESS

A.PIANO 1

52

DRUMS

FRETLESS

A.PIANO 1

54

DRUMS

STEEL GTR

STEEL GTR

FRETLESS

A.PIANO 1

56

DRUMS

FRETLESS

A.PIANO 1

58 6 33

DRUMS

STEEL GTR

STEEL GTR

FRETLESS

A.PIANO 1

60 6

DRUMS

FRETLESS

A.PIANO 1

62 ⁶

DRUMS

STEEL GTR

STEEL GTR

FRETLESS

A.PIANO 1

64 ⁶

DRUMS

FRETLESS

A.PIANO 1

66 ⁶

DRUMS

CLEAN GTR

FRETLESS

68

DRUMS

STEEL GTR

STEEL GTR

CLEAN GTR

FINGERDBAS

FRETLESS

STRINGS

A.PIANO 1

69

DRUMS

CLEAN GTR

FINGERDBAS

STRINGS

A.PIANO 1

70

DRUMS

CLEAN GTR

FINGERDBAS

STRINGS

71

DRUMS

CLEAN GTR

FINGERDBAS

STRINGS

72

DRUMS

STEEL GTR

STEEL GTR

CLEAN GTR

FINGERDBAS

STRINGS

A.PIANO 1

73

DRUMS

CLEAN GTR

FINGERDBAS

STRINGS

A.PIANO 1

74

DRUMS

CLEAN GTR

FINGERDBAS

STRINGS

75

DRUMS

CLEAN GTR

FINGERDBAS

STRINGS

76

DRUMS

STEEL GTR

STEEL GTR

CLEAN GTR

FINGERDBAS

STRINGS

A.PIANO 1

77

DRUMS

CLEAN GTR

FINGERDBAS

STRINGS

A.PIANO 1

78

DRUMS

CLEAN GTR

FINGERDBAS

STRINGS

79

DRUMS

CLEAN GTR

FINGERDBAS

STRINGS

80

DRUMS

STEEL GTR

STEEL GTR

CLEAN GTR

FINGERDBAS

STRINGS

A.PIANO 1

81

DRUMS

CLEAN GTR

FINGERDBAS

STRINGS

A.PIANO 1

82

DRUMS

CLEAN GTR

FINGERDBAS

STRINGS

83

DRUMS

CLEAN GTR

FINGERDBAS

STRINGS

84

DRUMS

FINGERDBAS

STRINGS

DRUMS

Jeffrey R Smoots - One Ring

♩ = 113,000732

2

5

6

6

7

9

6

6

11

14

17

21

27

30

V.S.

DRUMS

33

34 35 36

37

38 39 40 41 42

43

44 45 46 47

48

49 50 51

52

53

54

55

56

57

58

59

60

61

62

63

DRUMS

64

6

66

6

69

72

75

3

78

81

83

3

35

37

39

41

43

45

47

49

52

63

STEEL GTR

73

35

37

39

41

43

45

47

49

52

63

STEEL GTR

73

♩ = 113,000732

65

69

71

73

75

77

79

81

83

3

♩ = 113,000732

10

13

16

19

26

29

32

35

42

48

17

2

FINGERDBAS

68

71

74

77

80

83

FRETLESS

Jeffrey R Smoots - One Ring

♩ = 113,000732

8

53

60

65

SLOWSTRING

Jeffrey R Smoots - One Ring

♩ = 113,000732

10

10

18

8

8

31

52

STRINGS

Jeffrey R Smoots - One Ring

♩ = 113,000732

67

74

81

A.PIANO 1

Jeffrey R Smoots - One Ring

♩ = 113,000732

11

22

32

42

51

61

73

♩ = 113,000732

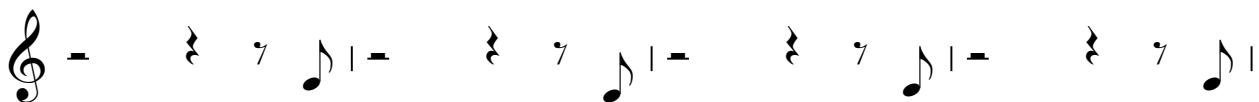
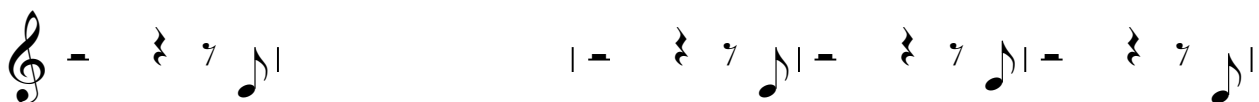

♩ = 113,000732

