

# Jelly Roll Morton - Grandpa`s Spells

$\text{♩} = 210,000214$

Grandpa's Spells

F. (Jelly-Roll) Morton

4

Grandpa's Spells

F. (Jelly-Roll) Morton

6

Grandpa's Spells

F. (Jelly-Roll) Morton

8

Grandpa's Spells

F. (Jelly-Roll) Morton

10

Grandpa's Spells

F. (Jelly-Roll) Morton

12  
Grandpa's Spells  
F. (Jelly-Roll) Morton

15  
Grandpa's Spells  
F. (Jelly-Roll) Morton

17  
Grandpa's Spells  
F. (Jelly-Roll) Morton

20  
Grandpa's Spells  
F. (Jelly-Roll) Morton

22  
Grandpa's Spells  
F. (Jelly-Roll) Morton

24  
Grandpa's Spells  
F. (Jelly-Roll) Morton

26  
Grandpa's Spells  
F. (Jelly-Roll) Morton

28  
Grandpa's Spells  
F. (Jelly-Roll) Morton

31  
Grandpa's Spells  
F. (Jelly-Roll) Morton

33  
Grandpa's Spells  
F. (Jelly-Roll) Morton

35  
Grandpa's Spells  
F. (Jelly-Roll) Morton

38  
Grandpa's Spells  
F. (Jelly-Roll) Morton

41  
Grandpa's Spells  
F. (Jelly-Roll) Morton

44  
Grandpa's Spells  
F. (Jelly-Roll) Morton

47  
Grandpa's Spells  
F. (Jelly-Roll) Morton

50  
Grandpa's Spells  
F. (Jelly-Roll) Morton

53  
Grandpa's Spells  
F. (Jelly-Roll) Morton

56  
Grandpa's Spells  
F. (Jelly-Roll) Morton

59  
Grandpa's Spells  
F. (Jelly-Roll) Morton

62  
Grandpa's Spells  
F. (Jelly-Roll) Morton

65  
Grandpa's Spells  
F. (Jelly-Roll) Morton

68  
Grandpa's Spells  
F. (Jelly-Roll) Morton

71  
Grandpa's Spells  
F. (Jelly-Roll) Morton

73  
Grandpa's Spells  
F. (Jelly-Roll) Morton

75  
Grandpa's Spells  
F. (Jelly-Roll) Morton

78  
Grandpa's Spells  
F. (Jelly-Roll) Morton

80  
Grandpa's Spells  
F. (Jelly-Roll) Morton

82  
Grandpa's Spells  
F. (Jelly-Roll) Morton

85  
Grandpa's Spells  
F. (Jelly-Roll) Morton

88  
Grandpa's Spells  
F. (Jelly-Roll) Morton

91  
Grandpa's Spells  
F. (Jelly-Roll) Morton

93  
Grandpa's Spells  
F. (Jelly-Roll) Morton

96  
Grandpa's Spells  
F. (Jelly-Roll) Morton

99  
Grandpa's Spells  
F. (Jelly-Roll) Morton

102  
Grandpa's Spells  
F. (Jelly-Roll) Morton

105  
Grandpa's Spells  
F. (Jelly-Roll) Morton

107  
Grandpa's Spells  
F. (Jelly-Roll) Morton

109  
Grandpa's Spells  
F. (Jelly-Roll) Morton

112  
Grandpa's Spells  
F. (Jelly-Roll) Morton

114  
Grandpa's Spells  
F. (Jelly-Roll) Morton

117  
Grandpa's Spells  
F. (Jelly-Roll) Morton

120  
Grandpa's Spells  
F. (Jelly-Roll) Morton

123  
Grandpa's Spells  
F. (Jelly-Roll) Morton

126  
Grandpa's Spells  
F. (Jelly-Roll) Morton

129  
Grandpa's Spells  
F. (Jelly-Roll) Morton

132  
Grandpa's Spells  
F. (Jelly-Roll) Morton

135  
Grandpa's Spells  
F. (Jelly-Roll) Morton

137  
Grandpa's Spells  
F. (Jelly-Roll) Morton

Grandpa's Spells <sup>139</sup>

F. (Jelly-Roll) Morton

W.S.Trachtman - MIDI file

Grandpa's Spells

Jelly Roll Morton - Grandpa`s Spells

♩ = 210,000214

6

9

12

16

20

24

27

31

34

V.S.

## Grandpa's Spells

38

42

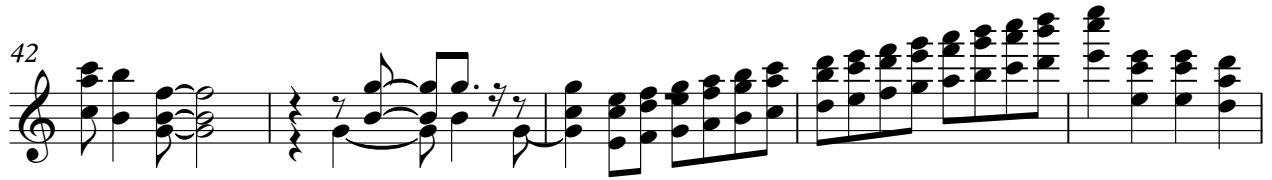

47

51

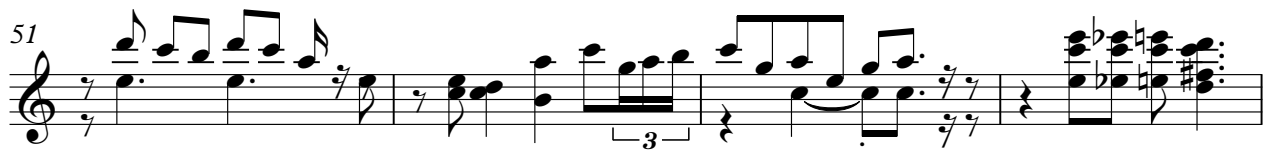

55

59

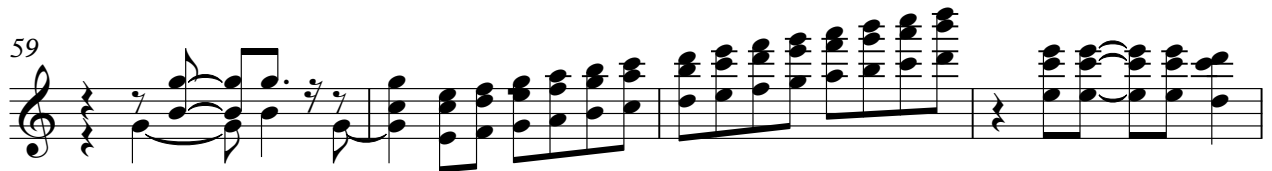

63

67

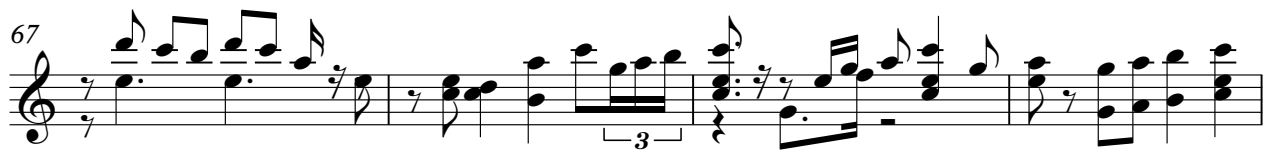

71

75

Grandpa's Spells

79

82

86

91

95

99

104

108

112

116

V.S.

Grandpa's Spells

121

125

129

133

137

139

F. (Jelly-Roll) Morton

Jelly Roll Morton - Grandpa`s Spells

♩ = 210,000214

2

8

14

19

25

31

36

41

47

53

V.S.

111

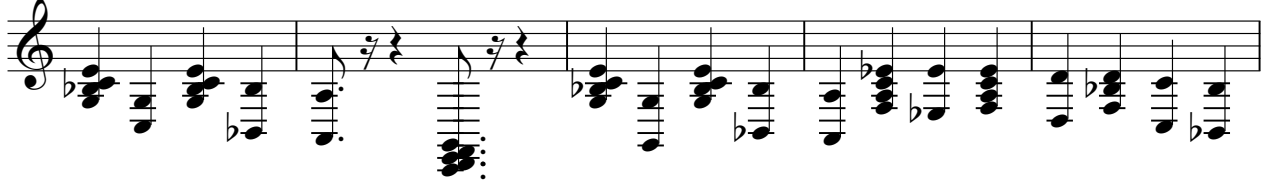

116

123

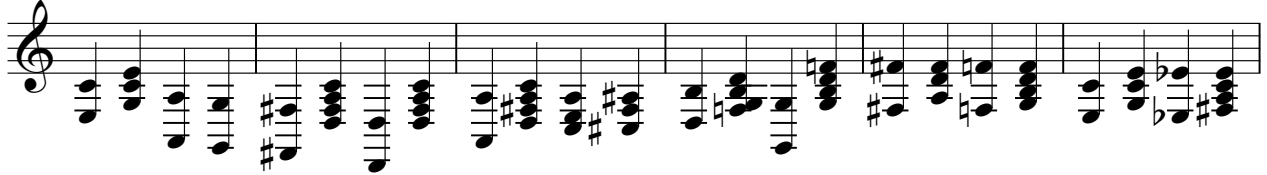

129

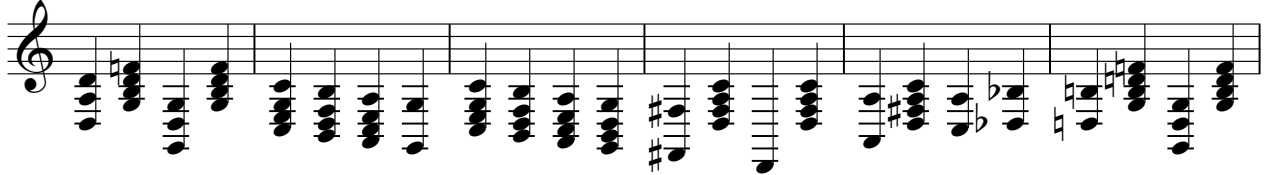

135

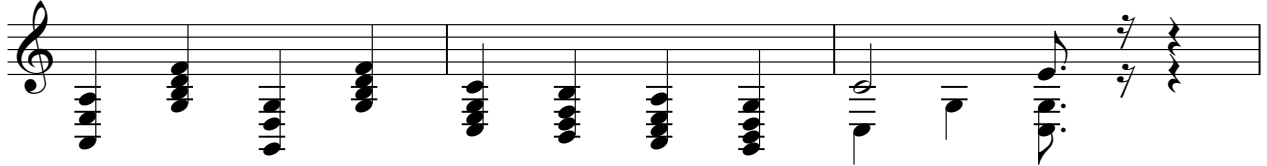

138

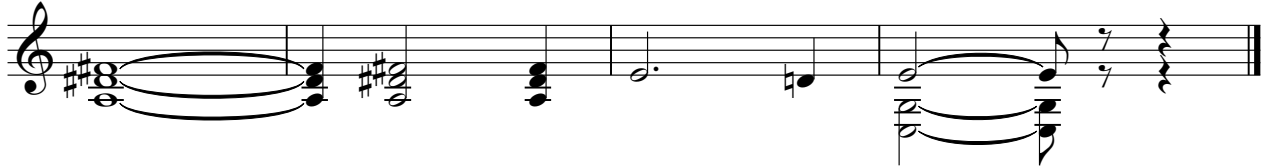

♩ = 210,000214

**140**
