

# ABBA - The Name Of The Game

♩ = 156,000153

♩ = 156,000153

4

7

10

Perc. J. Gtr. E. Bass E. Piano S. Bass Lead 5 Pad 3 Solo Solo

13

Perc.

J. Gtr.

E. Gtr.

E. Bass

E. Piano

S. Bass

Lead 5

Pad 3

Solo

Solo

16

Perc.

J. Gtr.

E. Gtr.

E. Bass

E. Piano

S. Bass

Lead 5

Pad 3

Solo

Solo

19

Perc.

J. Gtr.

E. Bass

E. Piano

S. Bass

Lead 5

Pad 3

Solo

Solo

25

27

30

32

10

36

Tbn.

Perc.

J. Gtr.

E. Bass

E. Piano

S. Bass

Pad 3

Vla.

Solo

39

Tbn.

Perc.

J. Gtr.

E. Bass

E. Piano

Vla.

Solo

43

Tbn.

Perc.

J. Gtr.

E. Bass

E. Piano

Vla.

Solo

11

46

Tbn.

Perc.

J. Gtr.

E. Bass

E. Piano

Vla.

Solo

49

Tbn.

Perc.

J. Gtr.

E. Bass

E. Piano

Vla.

Solo

53

Perc.

J. Gtr.

E. Bass

Vla.

Solo

57

61

65

Tbn.  
Perc.  
J. Gtr.  
E. Bass  
E. Piano  
Vla.  
Solo

68

Tbn.  
Perc.  
J. Gtr.  
E. Bass  
E. Piano  
Vla.  
Solo

71

75

79

Tbn.  
Perc.  
J. Gtr.  
Kora  
E. Bass  
E. Piano  
Pad 3  
Vla.  
Solo

82

Tbn.  
Perc.  
J. Gtr.  
Kora  
E. Bass  
E. Piano  
Vla.  
Solo

85 17

Tbn.  
Perc.  
J. Gtr.  
Kora  
E. Bass  
E. Piano  
Vla.  
Solo

88

Tbn.  
Perc.  
J. Gtr.  
Kora  
E. Bass  
E. Piano  
Vla.  
Solo

91

Tbn.  
Perc.  
J. Gtr.  
E. Bass  
E. Piano  
Vla.  
Solo

94

Tbn.  
Perc.  
J. Gtr.  
E. Bass  
Vla.  
Solo

98

Perc. J. Gtr. E. Bass Vla. Solo

102

Perc. J. Gtr. Kora. Solo

106

Perc. J. Gtr. Kora. E. Piano Vla. Solo

110

Tbn.  
Perc.  
J. Gtr.  
E. Bass  
E. Piano  
Vla.  
Solo

113

Tbn.  
Perc.  
J. Gtr.  
E. Bass  
E. Piano  
Vla.  
Solo

117

Tbn.

Perc.

J. Gtr.

E. Bass

E. Piano

Vla.

Solo

121

Perc.

J. Gtr.

E. Bass

E. Piano

Pad 3

Vla.

Solo

125

Perc.

J. Gtr.

Kora

E. Bass

E. Piano

Pad 3

Vla.

Solo

128

Perc.

J. Gtr.

Kora

E. Bass

E. Piano

Vla.

Solo

131

134

137

Perc.

J. Gtr.

E. Bass

E. Piano

Vla.

Solo

140

Perc.

J. Gtr.

E. Bass

E. Piano

Vla.

Solo

# ABBA - The Name Of The Game

Trombone

♩ = 156,000153

35

40

46

51

14

3

68

73

6

84

90

93

14

2

110

Trombone

3

114

27

# ABBA - The Name Of The Game

## Percussion

♩ = 156,000153

4

7

10

13

16

19

22

26

30

V.S.

34

38

42

46

50

54

59

64

69

73

78

82

86

90

94

98

103

108

113

117

122

127

131

135

139

♩ = 156,000153

24

27

30

34

38

42

46

50

56

5

102

5

110

113

116

120

124

129

133

136

140

♩ = 156,000153

4

7

11

14

18

21

25

28

31

112

Electric Guitar

ABBA - The Name Of The Game

♩ = 156,000153

6 6

17

5

26

29

3 3

31

3

33

110

# ABBA - The Name Of The Game

Kora

$\text{♩} = 156,000153$

57

61

65 15 2

84

88 12

103

107 17

127 2

132

135 9

116

# ABBA - The Name Of The Game

Electric Piano

♩ = 156,000153

8

13

18

23

7

35

39

44

47

13

63

68

73

78

82

85

89

93

110

116

121

126

129

133

136

139

141

# ABBA - The Name Of The Game

## Synth Bass

♩ = 156,000153

ABBA - The Name Of The Game

Lead 5 (Charang)

♩ = 156,000153

6

10

14

18

22

25

119

♩ = 156,000153

6

11

17

22

32

37

81

124

Viola

ABBA - The Name Of The Game

♩ = 156,000153

35

40

46

52

57

6

67

74

80

86

92

97

102

112

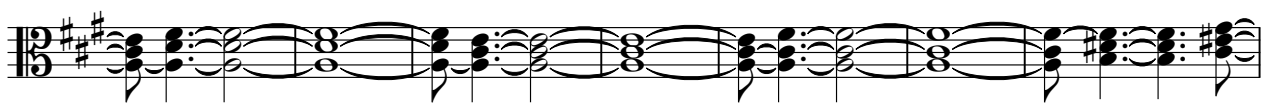

119

127

133

139

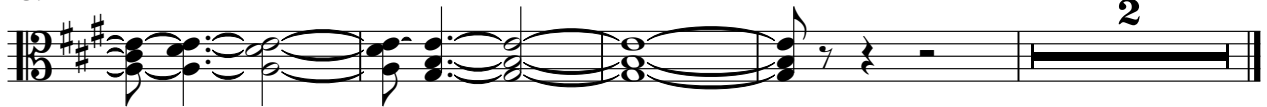

# ABBA - The Name Of The Game

Solo

♩ = 156,000153

8

13

19

25

29

33

37

2

