

Jennifer Warnes - I've Had The Time Of My Life 1

♩ = 108,002052 ♩ = 108,005356

- Panpipes**: Treble clef, 4/4 time signature, rests in all measures.
- Alto Saxophone**: Treble clef, 4/4 time signature, rests in all measures.
- Alto Saxophone**: Treble clef, 4/4 time signature, rests in all measures.
- Harmonica**: Treble clef, 4/4 time signature, rests in the first three measures, followed by a quarter note in the fourth measure.
- Percussion**: Percussion clef, 4/4 time signature, rests in all measures.
- Jazz Guitar**: Treble clef, 4/4 time signature, rests in all measures.
- Electric Guitar**: Treble clef, 4/4 time signature, rests in all measures.
- Electric Piano**: Treble clef, 4/4 time signature, rests in all measures.
- Synth Bass**: Bass clef, 4/4 time signature, rests in all measures.
- Tape Sampler Keyboard [Brass]**: Treble clef, 4/4 time signature, rests in all measures.
- Pad 1 (New Age)**: Treble clef, 4/4 time signature, rests in all measures.
- FX 5 (Brightness)**: Treble clef, 4/4 time signature, rests in all measures.
- Viola**: Alto clef, 4/4 time signature, rests in the first three measures, followed by a sustained chord in the fourth measure.
- Violoncello**: Bass clef, 4/4 time signature, rests in the first three measures, followed by a sustained chord in the fourth measure.
- Solo**: Treble clef, 4/4 time signature, rests in all measures.

Tempo markings: ♩ = 108,002052 ♩ = 108,005356

5 ♩ = 109,010437

Harm. 

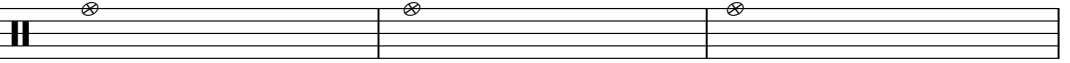
Perc. 

E. Piano 

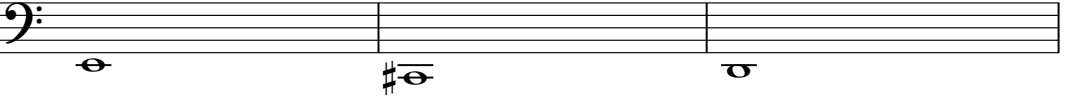
S. Bass 

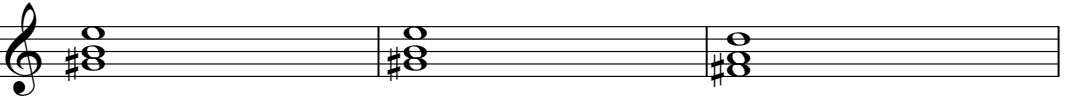
Pad 1 

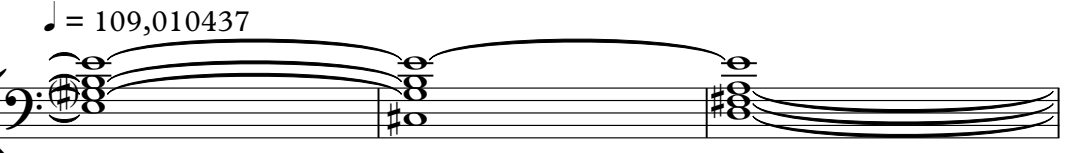
Vc. 

♩ = 109,010437

11

Pan.

Harm.

Perc.

E. Piano

S. Bass

Pad 1

Vc.

14

Pan.

Perc.

E. Gtr.

E. Piano

S. Bass

Pad 1

Vc.

17

Pan.

Perc.

J. Gtr.

E. Gtr.

S. Bass

19

Harm.

Perc.

J. Gtr.

E. Gtr.

S. Bass

21

Harm.

Perc.

J. Gtr.

S. Bass

Vc.

23

Pan. Harm. Perc. J. Gtr. E. Gtr. S. Bass Vc.

25

Pan. Perc. J. Gtr. S. Bass Vc.

27

Pan.
Harm.
Perc.
J. Gtr.
E. Gtr.
S. Bass
Vc.

29

Pan.
Harm.
Perc.
J. Gtr.
S. Bass
Vc.

31

Pan.

Harm.

Perc.

J. Gtr.

S. Bass

Vla.

Vc.

33

Pan.

Harm.

Perc.

J. Gtr.

S. Bass

Vla.

Vc.

35

Pan.

Harm.

Perc.

J. Gtr.

S. Bass

Vla.

Vc.

37

Pan.

Perc.

J. Gtr.

E. Gtr.

S. Bass

Vc.

Solo

39

Harm.

Perc.

J. Gtr.

E. Gtr.

S. Bass

Vc.

Solo

Detailed description of the musical score: The score is for measures 39 and 40. The Harmonica (Harm.) part in measure 39 starts with a quarter note G4, followed by quarter notes A4, B4, and C5, then a quarter note B4 with a sharp sign, and a quarter note A4. Measure 40 has a half note G4 with a sharp sign, followed by a quarter note F4 with a sharp sign, and a quarter rest. The Percussion (Perc.) part in measure 39 has a rhythmic pattern of eighth notes with 'x' marks above them. The J. Gtr. part in measure 39 has a rhythmic pattern of eighth notes with '7' marks above them. The E. Gtr. part in measure 39 has a melodic line starting with a quarter note G4, followed by quarter notes A4, B4, and C5, then a quarter note B4 with a sharp sign, and a quarter note A4. The S. Bass part in measure 39 has a melodic line starting with a quarter note G2, followed by quarter notes A2, B2, and C3, then a quarter note B2 with a sharp sign, and a quarter note A2. The Vc. and Solo parts in measure 39 have sustained chords. The Vc. part has a sustained chord of G2, B2, and D3. The Solo part has a sustained chord of G2, B2, and D3.

41

Pan.

Perc.

J. Gtr.

E. Gtr.

S. Bass

Vc.

Solo

43

Pan.

Harm.

Perc.

J. Gtr.

E. Gtr.

S. Bass

FX 5

Vc.

Solo

45

Pan.

Harm.

Perc.

J. Gtr.

E. Gtr.

S. Bass

Pad 1

FX 5

Vla.

Vc.

Solo

46

Pan.

Harm.

Perc.

J. Gtr.

E. Gtr.

S. Bass

Pad 1

FX 5

Vla.

Vc.

Solo

Detailed description of the musical score: The score is for page 17, starting at measure 46. It features ten staves. The top staff, Pan., has a treble clef and a key signature of one sharp (F#), with notes G4, A4, B4, C5, and D5. The second staff, Harm., has a treble clef and a key signature of one sharp, with notes G4, A4, B4, C5, and D5, including a triplet of B4, C5, and D5. The third staff, Perc., shows a drum pattern with 'x' marks for cymbals and 'o' marks for other drums. The fourth staff, J. Gtr., has a treble clef and a key signature of one sharp, with notes G4, A4, B4, C5, and D5. The fifth staff, E. Gtr., has a treble clef and a key signature of one sharp, with notes G4, A4, B4, C5, and D5. The sixth staff, S. Bass, has a bass clef and a key signature of one sharp, with notes G3, A3, B3, C4, and D4. The seventh staff, Pad 1, has a treble clef and a key signature of one sharp, with notes G4, A4, B4, C5, and D5. The eighth staff, FX 5, has a treble clef and a key signature of one sharp, with notes G4, A4, B4, C5, and D5, including a triplet of B4, C5, and D5. The ninth staff, Vla., has a bass clef and a key signature of one sharp, with notes G3, A3, B3, C4, and D4. The tenth staff, Vc., has a bass clef and a key signature of one sharp, with notes G3, A3, B3, C4, and D4. The bottom staff, Solo, has a treble clef and a key signature of one sharp, with notes G4, A4, B4, C5, and D5.

47

Pan.

Harm.

Perc.

J. Gtr.

E. Gtr.

S. Bass

Pad 1

FX 5

Vla.

Vc.

Solo

48

Pan.

Harm.

Perc.

E. Gtr.

S. Bass

Pad 1

FX 5

Vla.

Vc.

Solo

49

Pan.

Harm.

Perc.

J. Gtr.

E. Gtr.

S. Bass

Pad 1

FX 5

Vla.

Vc.

Solo

50

Pan.

Harm.

Perc.

J. Gtr.

E. Gtr.

S. Bass

Pad 1

FX 5

Vla.

Vc.

Solo

51

Pan.

Harm.

Perc.

J. Gtr.

E. Gtr.

S. Bass

Pad 1

FX 5

Vla.

Vc.

Solo

52

Pan.

Harm.

Perc.

J. Gtr.

E. Gtr.

S. Bass

Pad 1

FX 5

Vla.

Vc.

Solo

53

Pan.

Harm.

Perc.

J. Gtr.

E. Gtr.

S. Bass

Tape Smp. Brs

FX 5

Vla.

Vc.

Detailed description of the musical score: The score is for measures 53 and 54. The key signature has one sharp (F#). The time signature is 8/8. The Pan. part has a whole note in measure 53 and a whole rest in measure 54. The Harm. part has a whole rest in measure 53 and a half note chord (F#4, A4, C5) in measure 54. The Perc. part features a complex rhythmic pattern with eighth and sixteenth notes and rests. The J. Gtr. part has a rhythmic pattern of eighth notes with slurs. The E. Gtr. part has a rhythmic pattern of eighth notes with slurs. The S. Bass part has a rhythmic pattern of eighth notes with slurs. The Tape Smp. Brs part has a whole rest in measure 53 and a whole rest in measure 54. The FX 5 part has a whole note chord (F#4, A4, C5) in measure 53 and a whole rest in measure 54. The Vla. part has a whole rest in measure 53 and a whole rest in measure 54. The Vc. part has a whole note chord (F#4, A4, C5) in measure 53 and a whole note chord (F#4, A4, C5) in measure 54.

55

Harm.

Perc.

J. Gtr.

E. Gtr.

S. Bass

Vc.

56

Pan.

Perc.

J. Gtr.

E. Gtr.

S. Bass

Vc.

58

Pan.

Perc.

J. Gtr.

S. Bass

Tape Smp. Brs

Vla.

Vc.

60

Harm.

Perc.

J. Gtr.

E. Gtr.

S. Bass

Vc.

62

Harm.

Perc.

J. Gtr.

E. Gtr.

S. Bass

Vla.

Vc.

64

Pan.

Perc.

J. Gtr.

S. Bass

Vla.

Vc.

66

Pan.

Harm.

Perc.

J. Gtr.

S. Bass

Vla.

Vc.

68

Pan.

Harm.

Perc.

J. Gtr.

E. Gtr.

S. Bass

Vla.

Vc.

Solo

70

Pan.

Harm.

Perc.

J. Gtr.

E. Gtr.

S. Bass

Vc.

Solo

72

Pan.

Harm.

Perc.

J. Gtr.

E. Gtr.

S. Bass

Vc.

Solo

74

Pan.

Harm.

Perc.

J. Gtr.

E. Gtr.

S. Bass

FX 5

Vc.

Solo

76

Pan.

Harm.

Perc.

J. Gtr.

E. Gtr.

S. Bass

FX 5

Vc.

Solo

77

Pan.

Harm.

Perc.

J. Gtr.

E. Gtr.

S. Bass

Pad 1

FX 5

Vla.

Vc.

Solo

78

Pan.

Harm.

Perc.

J. Gtr.

E. Gtr.

S. Bass

Pad 1

FX 5

Vla.

Vc.

Solo

79

Pan.

Harm.

Perc.

J. Gtr.

E. Gtr.

S. Bass

Pad 1

FX 5

Vla.

Vc.

Solo

80

Pan.

Harm.

Perc.

E. Gtr.

S. Bass

Pad 1

FX 5

Vla.

Vc.

Solo

81

Pan.

Harm.

Perc.

J. Gtr.

E. Gtr.

S. Bass

Pad 1

FX 5

Vla.

Vc.

Solo

83

Pan.

Harm.

Perc.

J. Gtr.

E. Gtr.

S. Bass

Pad 1

FX 5

Vla.

Vc.

Solo

84

Pan.

Harm.

Perc.

J. Gtr.

E. Gtr.

S. Bass

Pad 1

FX 5

Vla.

Vc.

Solo

85

Pan.

Harm.

Perc.

J. Gtr.

E. Gtr.

S. Bass

Pad 1

FX 5

Vla.

Vc.

Solo

86

Pan.

Harm.

Perc.

J. Gtr.

E. Gtr.

S. Bass

Pad 1

FX 5

Vla.

Vc.

Solo

87

Pan.

Harm.

Perc.

J. Gtr.

E. Gtr.

S. Bass

Pad 1

FX 5

Vla.

Vc.

Solo

88

Pan.

Harm.

Perc.

E. Gtr.

S. Bass

Pad 1

FX 5

Vla.

Vc.

Solo

89

Pan.

Harm.

Perc.

J. Gtr.

E. Gtr.

S. Bass

Pad 1

FX 5

Vla.

Vc.

Solo

90

Pan.

Harm.

Perc.

J. Gtr.

E. Gtr.

S. Bass

Pad 1

FX 5

Vla.

Vc.

Solo

91

Pan.

Harm.

Perc.

J. Gtr.

E. Gtr.

S. Bass

Pad 1

FX 5

Vla.

Vc.

Solo

92

Pan.

Harm.

Perc.

J. Gtr.

E. Gtr.

S. Bass

Pad 1

FX 5

Vla.

Vc.

Solo

93

Pan.

Harm.

Perc.

J. Gtr.

E. Gtr.

S. Bass

Pad 1

FX 5

Vla.

Vc.

Solo

94

Pan.

Harm.

Perc.

J. Gtr.

S. Bass

Pad 1

FX 5

Vc.

Solo

95

Perc.

J. Gtr.

E. Gtr.

S. Bass

Pad 1

Vc.

Solo

97

Alto Sax.

Alto Sax.

Perc.

J. Gtr.

E. Gtr.

S. Bass

Pad 1

Vla.

Vc.

Solo

99

Alto Sax.

Alto Sax.

Perc.

J. Gtr.

E. Gtr.

S. Bass

Pad 1

Vla.

Vc.

Solo

100

101

Alto Sax.

Alto Sax.

Perc.

J. Gtr.

E. Gtr.

S. Bass

Pad 1

Vla.

Vc.

Solo

102

- Perc.:** Features a complex rhythmic pattern with various note values and rests.
- E. Gtr.:** Provides harmonic support with chords and single notes.

103

- Perc.:** Features a complex rhythmic pattern with various note values and rests.
- E. Gtr.:** Provides harmonic support with chords and single notes.

104

- E. Gtr.:** An electric guitar part with chords and single notes.
- Vla.:** A viola part with a long, sustained note.
- Vc.:** A violin part with a long, sustained note.
- Solo:** A solo part with a long, sustained note.

105

Alto Sax.

Alto Sax.

Perc.

J. Gtr.

E. Gtr.

S. Bass

Tape Smp. Brs

Pad 1

Vla.

Vc.

Solo

107

Pan.

Harm.

Perc.

J. Gtr.

S. Bass

Tape Smp. Brs

Pad 1

Vla.

Vc.

Solo

110

Pan.

Alto Sax.

Harm.

J. Gtr.

S. Bass

Tape Smp. Brs

Vc.

113

Pan.

Alto Sax.

Harm.

J. Gtr.

S. Bass

Tape Smp. Brs

Vc.

115

Harm.

Perc.

J. Gtr.

S. Bass

Tape Smp. Brs

Pad 1

Vla.

116

Pan.

Harm.

Perc.

J. Gtr.

E. Gtr.

S. Bass

Pad 1

FX 5

Vla.

Vc.

Solo

117

Pan.

Harm.

Perc.

J. Gtr.

E. Gtr.

S. Bass

Pad 1

FX 5

Vla.

Vc.

Solo

118

Pan.

Harm.

Perc.

J. Gtr.

E. Gtr.

S. Bass

Pad 1

FX 5

Vla.

Vc.

Solo

119

Pan.

Harm.

Perc.

E. Gtr.

S. Bass

Pad 1

FX 5

Vla.

Vc.

Solo

120

Pan.

Harm.

Perc.

J. Gtr.

E. Gtr.

S. Bass

Pad 1

FX 5

Vla.

Vc.

Solo

121

Pan.

Harm.

Perc.

J. Gtr.

E. Gtr.

S. Bass

Pad 1

FX 5

Vla.

Vc.

Solo

122

Pan.

Harm.

Perc.

J. Gtr.

E. Gtr.

S. Bass

Pad 1

FX 5

Vla.

Vc.

Solo

123

Pan.

Harm.

Perc.

J. Gtr.

E. Gtr.

S. Bass

Pad 1

FX 5

Vla.

Vc.

Solo

124

Pan.

Harm.

Perc.

J. Gtr.

E. Gtr.

S. Bass

Pad 1

FX 5

Vla.

Vc.

Solo

125

Pan.

Harm.

Perc.

J. Gtr.

E. Gtr.

S. Bass

Pad 1

FX 5

Vla.

Vc.

Solo

Detailed description of the musical score: The score is for a multi-instrumental piece. It begins at measure 125. The instruments and their parts are: Pan. (Pans) in treble clef with a key signature of one sharp (F#), playing a melodic line with a dotted quarter note, an eighth note, and a quarter note. Harm. (Harp) in treble clef with a key signature of one sharp, playing a similar melodic line. Perc. (Percussion) in a standard drum set notation, featuring a consistent rhythmic pattern of eighth notes. J. Gtr. (Jazz Guitar) in treble clef, playing a rhythmic accompaniment with eighth notes and rests. E. Gtr. (Electric Guitar) in treble clef, playing a rhythmic accompaniment with eighth notes and rests. S. Bass (Soprano Bass) in bass clef with a key signature of one sharp, playing a melodic line with a dotted quarter note, an eighth note, and a quarter note. Pad 1 (Pads) in treble clef, playing a rhythmic accompaniment with eighth notes and rests. FX 5 (Effects) in treble clef with a key signature of one sharp, playing a melodic line with a dotted quarter note, an eighth note, and a quarter note. Vla. (Viola) in bass clef with a key signature of one sharp, playing a melodic line with a dotted quarter note, an eighth note, and a quarter note. Vc. (Violoncello) in bass clef with a key signature of one sharp, playing a melodic line with a dotted quarter note, an eighth note, and a quarter note. Solo (Soloist) in treble clef with a key signature of one sharp, playing a melodic line with a dotted quarter note, an eighth note, and a quarter note.

126

Pan.

Harm.

Perc.

J. Gtr.

E. Gtr.

S. Bass

Pad 1

FX 5

Vla.

Vc.

Solo

127

Pan.

Harm.

Perc.

E. Gtr.

S. Bass

Pad 1

FX 5

Vla.

Vc.

Solo

128

Pan.

Harm.

Perc.

J. Gtr.

E. Gtr.

S. Bass

Pad 1

FX 5

Vla.

Vc.

Solo

129

Pan.

Harm.

Perc.

J. Gtr.

E. Gtr.

S. Bass

Pad 1

FX 5

Vla.

Vc.

Solo

130

Pan.

Harm.

Perc.

J. Gtr.

E. Gtr.

S. Bass

Pad 1

FX 5

Vla.

Vc.

Solo

131

Pan.

Harm.

Perc.

J. Gtr.

S. Bass

Pad 1

FX 5

Vla.

Vc.

Solo

132

Pan.

Harm.

Perc.

J. Gtr.

E. Gtr.

S. Bass

Tape Smp. Brs

Pad 1

FX 5

Vla.

Solo

133

Jennifer Warnes - I've Had The Time Of My Life 1

Panpipes

♩ = 108,000 20508,005356 ♩ = 109,010437

3 7

15 5

24 3

28

32

36 2

42

47

51

57 4

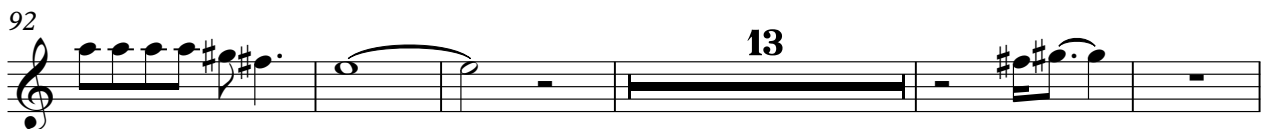
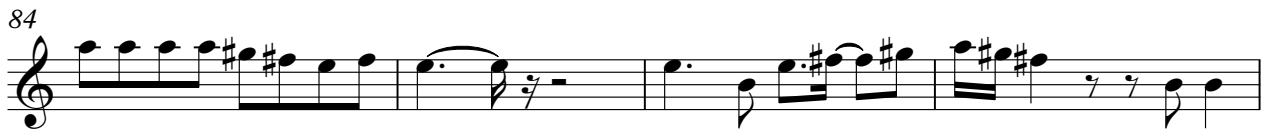

Panpipes

125

129

135

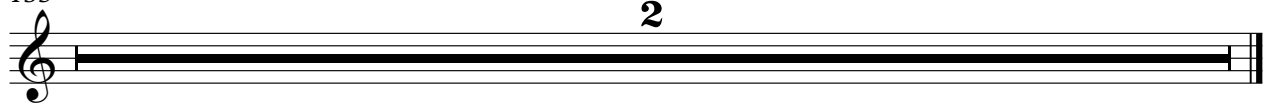

Alto Saxophone

Jennifer Warnes - I've Had The Time Of My Life 1

♩ = 108,00205208,005356 ♩ = 109,010437

3 92

99

101

104

6

112

20

135

2

Alto Saxophone

Jennifer Warnes - I've Had The Time Of My Life 1

♩ = 108,0020108,005356 ♩ = 109,010437

3 92

99

3 3 3

102

3 3 3 3

105

3 3 3 28

135

2

Harmonica

Jennifer Warnes - I've Had The Time Of My Life 1

♩ = 108,002052 ♩ = 108,005356 ♩ = 109,010437

2

8

12

6

21

4

28

32

36

2

2

43

3

48

52

4

122

126

130

135

Jennifer Warnes - I've Had The Time Of My Life 1

Percussion

♩ = 108,0020508,005356 ♩ = 109,010437

3

12

18

20

23

26

29

32

35

38

V.S.

41

44

46

48

50

52

54

56

59

62

Percussion

65

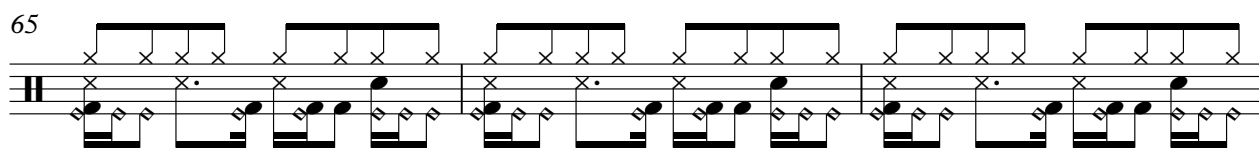

68

71

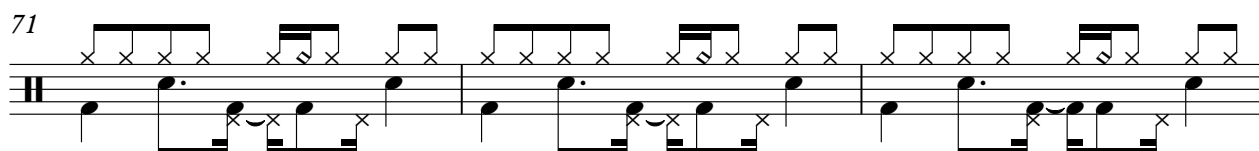

74

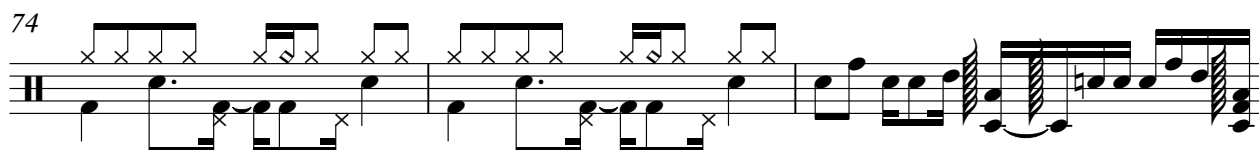

77

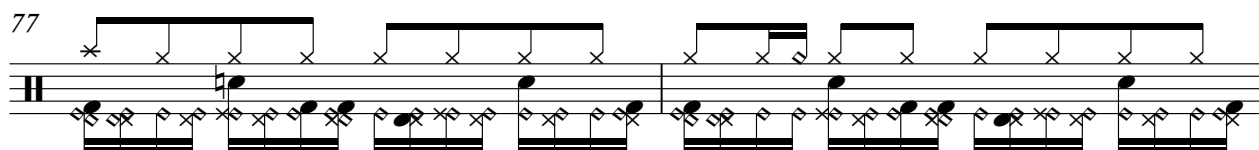

79

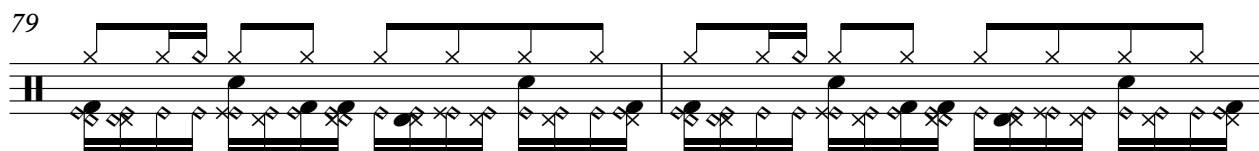

81

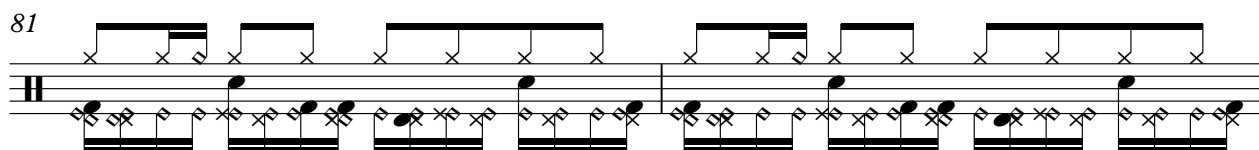

83

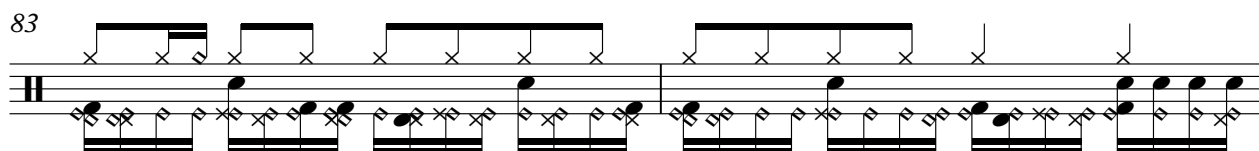

85

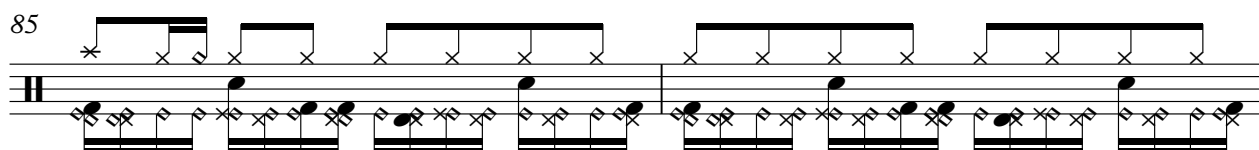

87

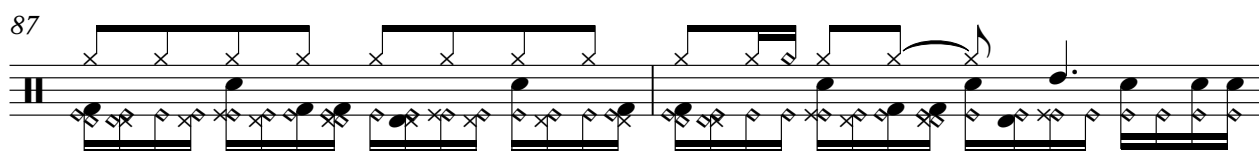

V.S.

89

91

93

95

97

99

101

103

105

108

6

116

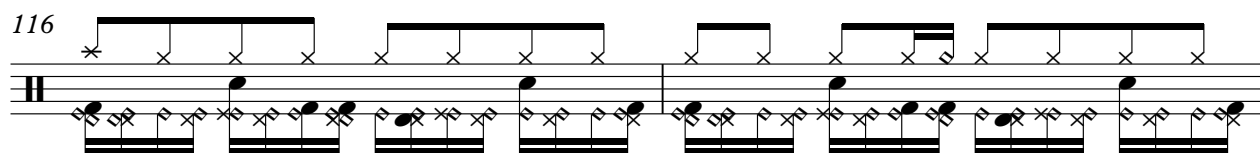

118

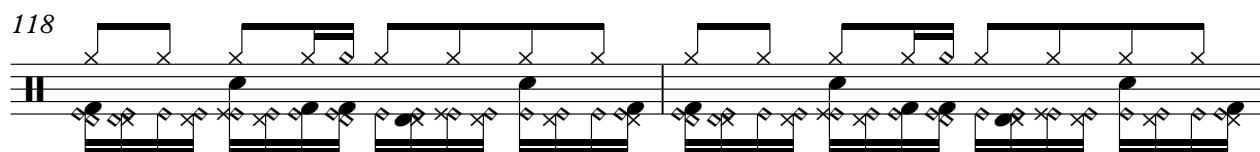

120

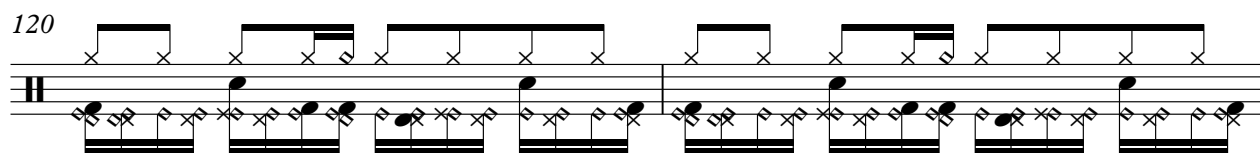

122

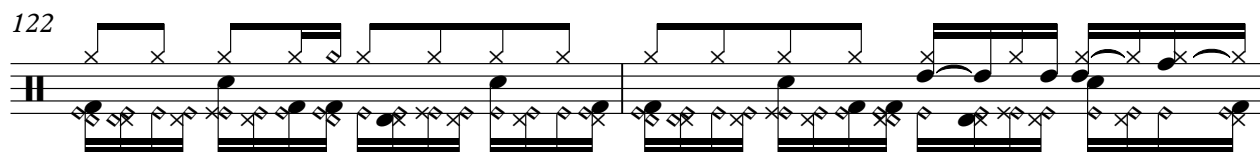

124

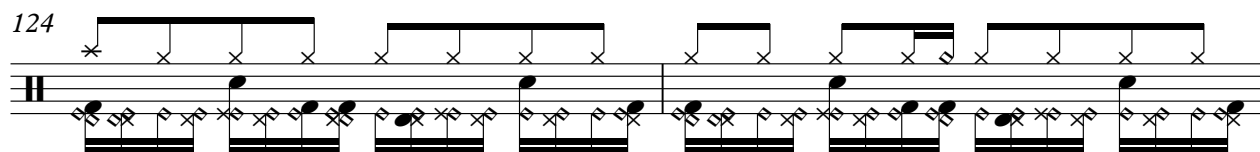

126

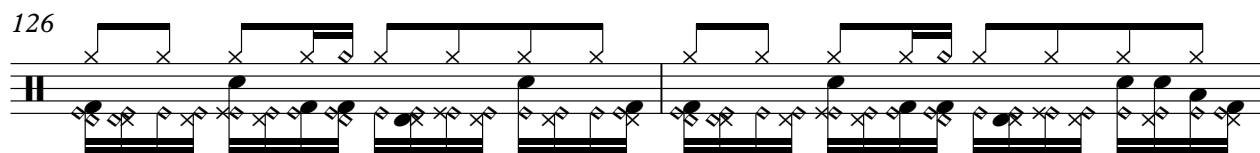

128

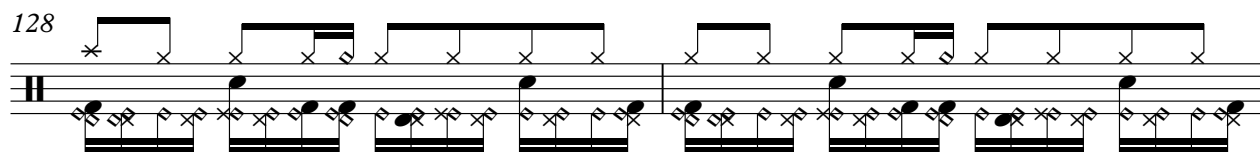

130

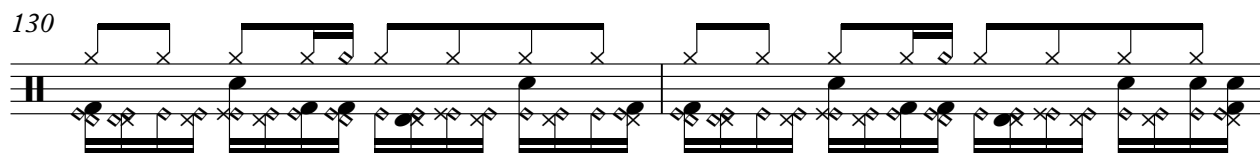

132

135

2

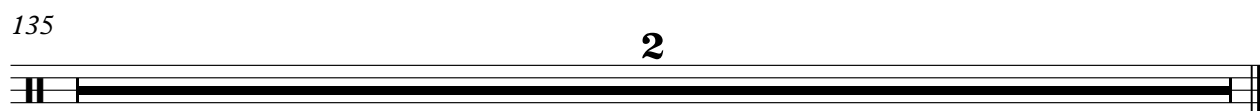

♩ = 108,00205108,005356 ♩ = 109,010437

3 12

19

22

25

28

31

34

37

40

43

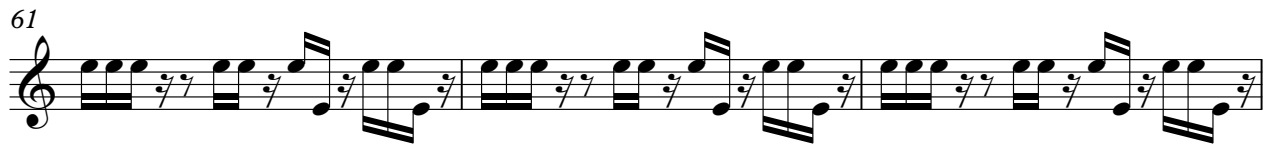

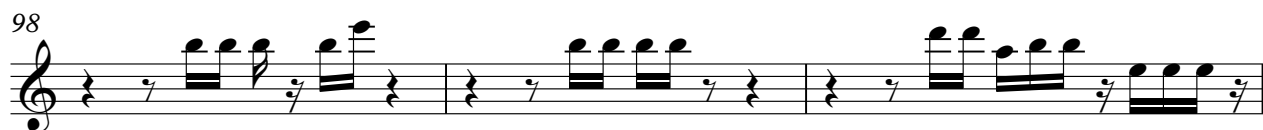

108

116

120

123

126

130

133

2

♩ = 108,00205108,005356 ♩ = 109,010437

3 11

19 2 3

28 8

40

45

48

51

54

57 3 6

117

120

123

127

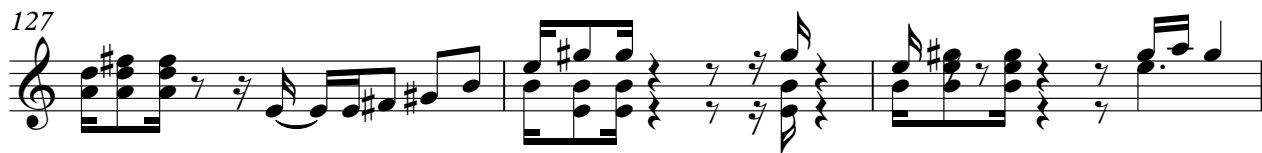

130

135

2

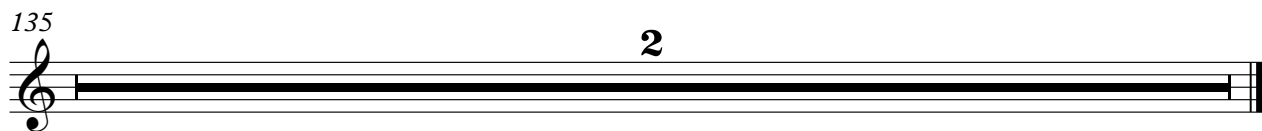

♩ = 108,000 20108,005356 ♩ = 109,010437

8

13

16

118 **2**

Jennifer Warnes - I've Had The Time Of My Life 1

Synth Bass

♩ = 108,000 20508,005356 ♩ = 109,010437

3

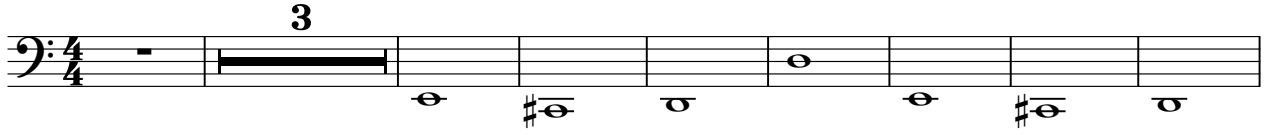

12

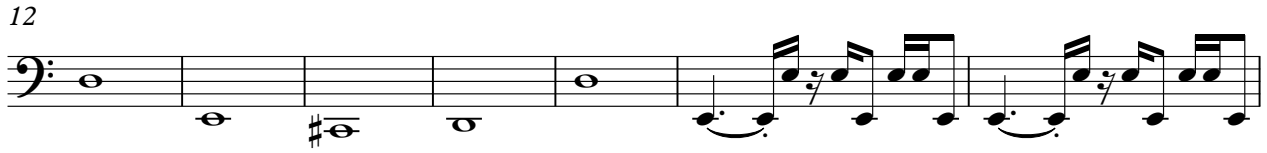

19

23

27

31

35

39

43

47

V.S.

51

55

59

63

67

71

75

79

83

87

91

95

99

102

105

109

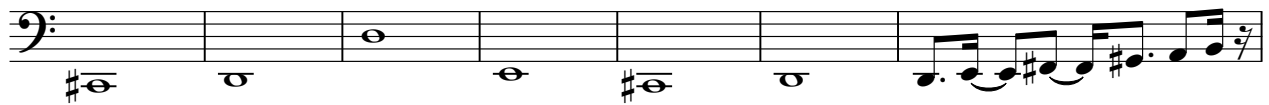

116

120

124

128

V.S.

4

Synth Bass

131

135

2

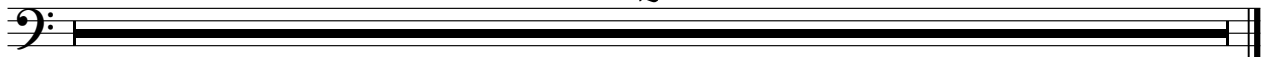

Tape Sampler Keyboard [Brass] Jennifer Warnes - I've Had The Time Of My Life 1

♩ = 108,00205208,005356 ♩ = 109,010437

3 48 5

59

46

108

3

116

16

135

2

♩ = 108,0020508,005356 ♩ = 109,010437

3

12

16

28

46

48

50

52

24

77

80

82

84

87

89

92

95

98

100

102

104

107

116

119

122

125

127

129

131

4

Pad 1 (New Age)

135

2

♩ = 108,00205108,005356 ♩ = 109,010437

3 38

45

49

54 20

77

81

85

89

92 21

Jennifer Warnes - I've Had The Time Of My Life 1

Viola

♩ = 108,0020508,005356 ♩ = 109,010437

2

Viola

115

121

129

135

2

Violoncello

Jennifer Warnes - I've Had The Time Of My Life 1

♩ = 108,002052 ♩ = 108,005356 ♩ = 109,010437

10

22

31

40

49

58

67

76

85

V.S.

2

Violoncello

94

103

110

119

126

135

2

Jennifer Warnes - I've Had The Time Of My Life 1

Solo

♩ = 108,00205208,005356 ♩ = 109,010437

3 32

40

46

53 16

75

82

91

99

106 8

116

125

131

135

2

