

Jennifer Warnes - I've Had The Time Of My Life 2

♩ = 120,000000

DRUMS

GLOCKENSPL

MUTED GTR

FINGERDBAS

E.PIANO

♩ = 120,000000

SYN STRING

STRINGS

MELODY

A.PIANO

A.PIANO

8

DRUMS

GLOCKENSPL

E.PIANO

SYN STRING

MELODY

13

DRUMS

GLOCKENSPL

E.PIANO

SYN STRING

MELODY

18

DRUMS

MUTED GTR

FINGERDBAS

E.PIANO

SYN STRING

MELODY

A.PIANO

22

DRUMS

MUTED GTR

FINGERDBAS

SYN STRING

MELODY

A.PIANO

A.PIANO

25

DRUMS

MUTED GTR

FINGERDBAS

SYN STRING

MELODY

A.PIANO

A.PIANO

28

DRUMS

MUTED GTR

FINGERDBAS

SYN STRING

MELODY

A.PIANO

A.PIANO

31

DRUMS

MUTED GTR

FINGERDBAS

SYN STRING

STRINGS

MELODY

A.PIANO

34

DRUMS

MUTED GTR

FINGERDBAS

SYN STRING

STRINGS

MELODY

A.PIANO

37

DRUMS

MUTED GTR

FINGERDBAS

E.PIANO

SYN STRING

MELODY

A.PIANO

A.PIANO

40

DRUMS

MUTED GTR

FINGERDBAS

E.PIANO

MELODY

A.PIANO

A.PIANO

43

DRUMS

MUTED GTR

FINGERDBAS

E.PIANO

SYN STRING

MELODY

A.PIANO

A.PIANO

46

DRUMS  
GLOCKENSPL  
MUTED GTR  
FINGERDBAS  
E.PIANO  
SYN STRING  
STRINGS  
MELODY  
A.PIANO

49

DRUMS  
GLOCKENSPL  
MUTED GTR  
FINGERDBAS  
E.PIANO  
SYN STRING  
STRINGS  
MELODY  
A.PIANO

52 7

DRUMS

GLOCKENSPL

MUTED GTR

FINGERDBAS

E.PIANO

SYN STRING

STRINGS

MELODY

A.PIANO

55

DRUMS

MUTED GTR

FINGERDBAS

SYN STRING

STRINGS

MELODY

A.PIANO

A.PIANO

58

DRUMS

MUTED GTR

FINGERBAS

SYN STRING

STRINGS

MELODY

A.PIANO

61

DRUMS

MUTED GTR

FINGERBAS

SYN STRING

MELODY

A.PIANO

64

DRUMS

MUTED GTR

FINGERBAS

SYN STRING

STRINGS

MELODY

A.PIANO

67

DRUMS

MUTED GTR

FINGERDBAS

SYN STRING

STRINGS

MELODY

A.PIANO

70

DRUMS

MUTED GTR

FINGERDBAS

E.PIANO

MELODY

A.PIANO

A.PIANO

73

DRUMS  
MUTED GTR  
FINGERDBAS  
E.PIANO  
MELODY  
A.PIANO  
A.PIANO

76

DRUMS  
GLOCKENSPL  
MUTED GTR  
FINGERDBAS  
E.PIANO  
SYN STRING  
STRINGS  
MELODY  
A.PIANO  
A.PIANO

79

DRUMS

GLOCKENSPL

MUTED GTR

FINGERDBAS

E.PIANO

SYN STRING

STRINGS

MELODY

A.PIANO

82

DRUMS

GLOCKENSPL

MUTED GTR

FINGERDBAS

E.PIANO

SYN STRING

STRINGS

MELODY

A.PIANO

85

DRUMS

GLOCKENSPL

MUTED GTR

FINGERDBAS

E.PIANO

SYN STRING

STRINGS

MELODY

A.PIANO

88

DRUMS

GLOCKENSPL

MUTED GTR

FINGERDBAS

E.PIANO

SYN STRING

STRINGS

MELODY

A.PIANO

91

DRUMS

GLOCKENSPL

MUTED GTR

FINGERDBAS

E.PIANO

SYN STRING

STRINGS

MELODY

A.PIANO

94

DRUMS

MUTED GTR

FINGERDBAS

E.PIANO

SYN STRING

STRINGS

MELODY

A.PIANO

97

DRUMS  
GLOCKENSPL  
MUTED GTR  
FINGERDBAS  
E.PIANO  
SYN STRING  
STRINGS  
A.PIANO

100

DRUMS  
GLOCKENSPL  
MUTED GTR  
FINGERDBAS  
E.PIANO  
SYN STRING  
STRINGS  
A.PIANO

102

DRUMS

GLOCKENSPL

MUTED GTR

FINGERDBAS

E.PIANO

SYN STRING

STRINGS

A.PIANO

104

DRUMS

GLOCKENSPL

MUTED GTR

FINGERDBAS

E.PIANO

SYN STRING

STRINGS

A.PIANO

106

DRUMS  
GLOCKENSPL  
MUTED GTR  
FINGERDBAS  
E.PIANO  
SYN STRING  
STRINGS  
A.PIANO

109

DRUMS  
GLOCKENSPL  
E.PIANO  
SYN STRING  
STRINGS  
MELODY  
A.PIANO

115

DRUMS

GLOCKENSPL

MUTED GTR

FINGERDBAS

E.PIANO

SYN STRING

STRINGS

MELODY

A.PIANO

118

DRUMS

GLOCKENSPL

MUTED GTR

FINGERDBAS

E.PIANO

SYN STRING

STRINGS

MELODY

A.PIANO

120

DRUMS  
GLOCKENSPL  
MUTED GTR  
FINGERDBAS  
E.PIANO  
SYN STRING  
STRINGS  
MELODY  
A.PIANO

122

DRUMS  
GLOCKENSPL  
MUTED GTR  
FINGERDBAS  
E.PIANO  
SYN STRING  
STRINGS  
MELODY  
A.PIANO

124

DRUMS: Drum notation with a complex rhythmic pattern of eighth and sixteenth notes.

GLOCKENSPL: Glockenspiel notation with a melodic line of eighth notes.

MUTED GTR: Muted guitar notation with a rhythmic pattern of eighth notes.

FINGERDBAS: Fingerboard bass notation with a melodic line of eighth notes.

E.PIANO: Electric piano notation with sustained chords.

SYN STRING: Synthesizer string notation with sustained chords.

STRINGS: String section notation with sustained chords.

MELODY: Melody line with a sequence of eighth notes.

A.PIANO: Acoustic piano notation with a melodic line of eighth notes, including a triplet.

126

DRUMS: Drum notation with a complex rhythmic pattern of eighth and sixteenth notes.

GLOCKENSPL: Glockenspiel notation with a melodic line of eighth notes.

MUTED GTR: Muted guitar notation with a rhythmic pattern of eighth notes.

FINGERDBAS: Fingerboard bass notation with a melodic line of eighth notes.

E.PIANO: Electric piano notation with sustained chords.

SYN STRING: Synthesizer string notation with sustained chords.

STRINGS: String section notation with sustained chords.

MELODY: Melody line with a sequence of eighth notes.

A.PIANO: Acoustic piano notation with a melodic line of eighth notes.

128

DRUMS

GLOCKENSPL

MUTED GTR

FINGERDBAS

E.PIANO

SYN STRING

STRINGS

MELODY

A.PIANO

131

DRUMS

GLOCKENSPL

MUTED GTR

FINGERDBAS

E.PIANO

SYN STRING

STRINGS

MELODY

A.PIANO

134

137

DRUMS

Jennifer Warnes - I've Had The Time Of My Life 2

♩ = 120,000000

8

14

19

22

25

28

31

34

37

V.S.

DRUMS

40

43

46

48

50

52

55

58

61

64

DRUMS

67

70

72

75

78

80

82

84

86

88

V.S.

DRUMS

90

92

94

97

100

102

104

106

109

117

119

121

123

125

127

129

131

133

78

81

84

87

90

93

100

103

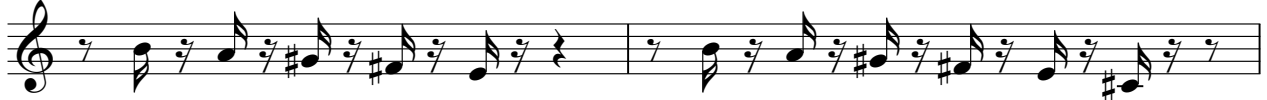

105

108

117

120

122

125

127

129

131

134

♩ = 120,000000

15

19

21

24

26

28

30

32

34

36

V.S.

39

42

45

48

50

52

54

56

58

60

62

64

67

70

73

76

79

81

83

86

V.S.

88

90

92

95

97

99

101

103

105

**10**

117

119

121

123

125

127

129

131

8

♩ = 120,000000

15

20

24

28

32

36

40

44

48

53

V.S.

57

61

64

67

71

75

79

83

87

91

95

99

103

107

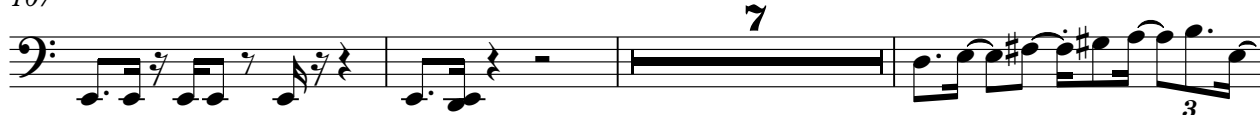

117

121

125

129

132

♩ = 120,000000

3

8

12

16

18

18

38

46

52

15

70

78

87

94

98

104

110

122

130

135

SYN STRING

Jennifer Warnes - I've Had The Time Of My Life 2

♩ = 120,000000

10

17

26

35 **6**

48

57

64 **6**

SYN STRING

76

84

93

101

109

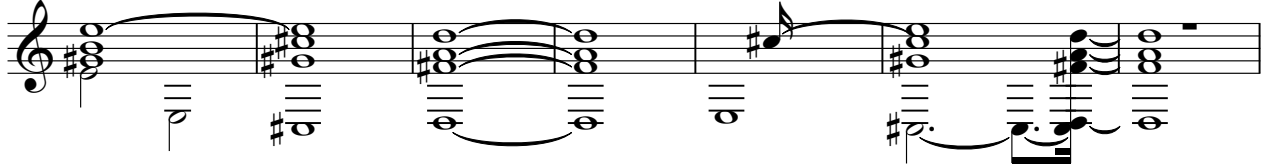

116

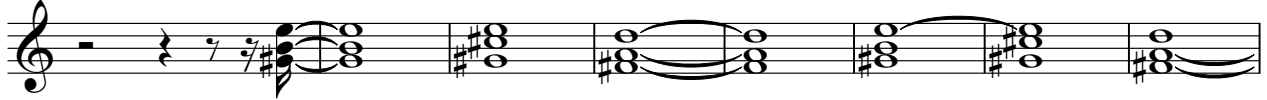

124

132

135

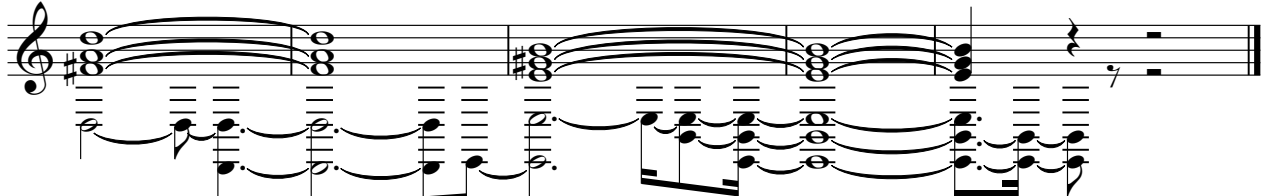

STRINGS

Jennifer Warnes - I've Had The Time Of My Life 2

♩ = 120,000000

29

35 10

51

59 5

70 6

82

89 3

2

98

STRINGS

106

111

116

122

128

135

Jennifer Warnes - I've Had The Time Of My Life 2

MELODY

♩ = 120,000000

2

3

8

3

3

3

13

3

3

3

18

23

28

3

3

33

3

38

3

43

48

3

3

V.S.

MELODY

52

2

58

63

67

72

77

82

87

91

95

14

MELODY

113

119

124

129

134

Jennifer Warnes - I've Had The Time Of My Life 2

A.PIANO

♩ = 120,000000

15 2

23

30

38

43

50

56 2

63

109 **6**

118 **3**

120

122

124 **3**

126 **3**

129 **3**

132

135

A.PIANO

Jennifer Warnes - I've Had The Time Of My Life 2

♩ = 120,000000

21

26

2

8

39

44

11

57

12

71

76

62