

# Jerry Herman - I Won't Send Roses 1

♩ = 200,000000 ♩ = 95,002251

0307ROSE

Flute

Panpipes

Oboe

Horn in F

Percussion

Vibraphone

Harp

Acoustic Bass

Viola

Viola

Violoncello

6  $\text{♩} = 78,000076$   $\text{♩} = 73,001404$   $\text{♩} = 68,000229$   $\text{♩} = 83,000183$

Fl.  
Pan.  
Hp.  
Vla.  
Vla.  
Vc.

11

Pan.  
Vla.  
Vc.

15  $\text{♩} = 80,000000$   $\text{♩} = 82,001602$

Fl.  
Pan.  
Perc.  
A. Bass  
Vla.  
Vc.

♩ = 84,001495

19

Fl.

Pan.

Perc.

A. Bass

♩ = 84,001495

23

Fl.

Pan.

Perc.

A. Bass

Vla.

Vla.

27

Pan.

Perc.

A. Bass

Vla.

Vla.

31

Pan. Perc. A. Bass Vla. Vla.

35  $\text{♩} = 76,000351$   $\text{♩} = 63,000065$   $\text{♩} = 84,001495$

Fl. Pan. Perc. A. Bass Vla.

39

Fl. Pan. Hn. Perc. A. Bass Vla.

42  $\text{♩} = 86,001282$

Fl.  
Ob.  
Hn.  
Perc.  
Vib.  
A. Bass  
Vla.  $\text{♩} = 86,001282$   
Vc.

46

Ob.  
Perc.  
Vib.  
A. Bass  
Vc.

50

Pan.

Ob.

Perc.

Vib.

A. Bass

Vla.

55

Fl. = 82,001602    = 87,001411

Fl.

Pan.

Perc.

Vib.

Hp.

A. Bass

Vla.

Vla.

= 82,001602    = 87,001411

60

Pan. Perc. Hp. A. Bass Vla. Vla.

64

Pan. Perc. Hp. A. Bass Vla. Vla.

67  $\text{♩} = 76,000351$   $\text{♩} = 55,000458$

Fl.  
Pan.  
Perc.  
Vib.  
Hp.  
A. Bass  
Vla.  
Vla.

71  $\text{♩} = 84,001495$   $\text{♩} = 72,000290$   $\text{♩} = 60,000000$

Fl.  
Pan.  
Hn.  
Perc.  
Vib.  
A. Bass  
Vla.

75 ♩ = 80,000000

Fl.   
 Pan.   
 Hp.   
 A. Bass   
 Vln.   
 Vcl.

77 ♩ = 75,000000 ♩ = 55,000458 ♩ = 47,000210

Fl.   
 Hp.   
 A. Bass   
 Vln.   
 Vcl.

# Jerry Herman - I Won't Send Roses 1

Flute

♩ = 200,000000 ♩ = 95,002251

5 ♩ = 75,000000 ♩ = 102,000183 ♩ = 80,000000

18 ♩ = 82,001602 ♩ = 84,001495

25 ♩ = 76,000351 ♩ = 63,000460 ♩ = 60,001495

41 ♩ = 86,001282

57 ♩ = 82,001602 ♩ = 87,001411 ♩ = 76,000351 ♩ = 55,000458 ♩ = 84,001495

72 ♩ = 72,000290 ♩ = 60,00000000

76 ♩ = 75,000000 ♩ = 55,000458 ♩ = 47,000210

79

Jerry Herman - I Won't Send Roses 1

Panpipes

♩ = 200,000000 ♪ = 95,002251  
0307ROSE

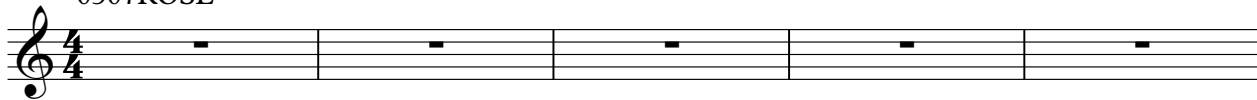

6 ♩ = 78,000000 ♪ = 95,002251  
0307ROSE

13 ♩ = 80,000000 ♪ = 82,001602

19 ♩ = 84,001495

25

32

♩ = 76,000351 ♪ = 63,000065

37 ♩ = 84,001495

♩ = 86,001282

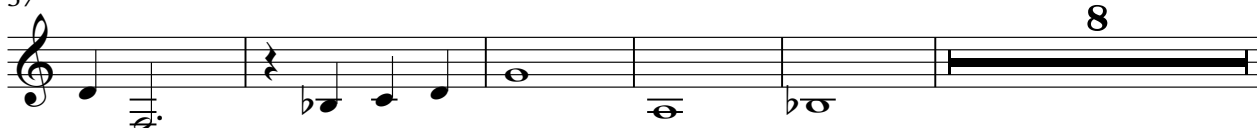

Panpipes

50

55

♩ = 82,001602 ♩ = 87,001411

62

68

♩ = 76,000351 ♩ = 55,000458 ♩ = 84,001495

73

♩ = 72,000200 ♩ = 80,000000 ♩ = 75,000000 ♩ = 55,000458

79

2

Jerry Herman - I Won't Send Roses 1

Oboe

♩ = 200,000000 ♪ = 95,002251

♩ = 78,7000000 ♪ = 78,7000000 ♪ = 90,00083 ♪ = 80,000000 ♪ = 82,001602 ♪ = 84,001495 ♪ = 76,000351

**9** **2** **16**

36 ♩ = 63,000085 ♪ = 65,001495 ♪ = 86,001282

**5**

47 ♪ = 82,001602

**7**

59 ♩ = 87,001411 ♪ = 76,000351 ♪ = 55,000458 ♪ = 84,001495

**10** **3**

74 ♩ = 72,000290 ♪ = 80,000000 ♪ = 75,000055 ♪ = 55,000458 ♪ = 48,0000210

**2** **2**

Jerry Herman - I Won't Send Roses 1

Horn in F

♪ = 200,000000    ♩ = 95,002251

6 ♩ = 73,000000 ♩ = 73,000000 ♩ = 90,000083    ♩ = 80,000000 ♩ = 82,001602 ♩ = 84,001495    ♩ = 76,000351

9    2    16

36 ♩ = 63,000065 ♩ = 84,001495    ♩ = 86,001282

2

43    ♩ = 82,001602 ♩ = 87,001411    ♩ = 76,000351 ♩ = 55,000458

15    10

71 ♩ = 84,001495    ♩ = 72,000290 ♩ = 70,000000    ♩ = 75,000500 ♩ = 48,000200

2    2

79

2

# Jerry Herman - I Won't Send Roses 1

## Percussion

♩ = 200,000000 ♩ = 95,002251

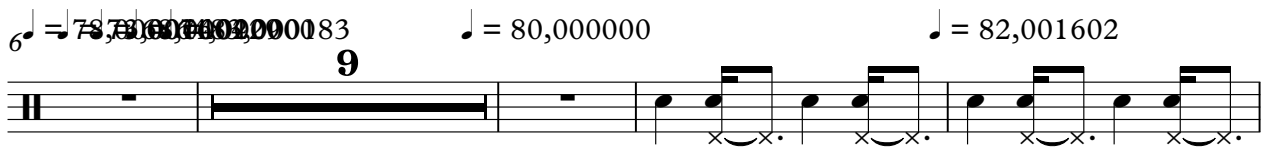
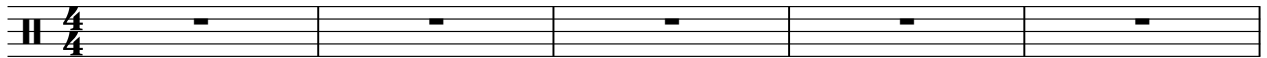

2

Percussion

37 ♩ = 84,001495

41

♩ = 86,001282

47

53

♩ = 82,001602 ♩ = 87,001411

60

66

♩ = 76,000351 ♩ = 55,000458 ♩ = 84,001495

72

♩ = 72,000290 ♩ = 60,000000

♩ = 80,000000

♩ = 75,000000 ♩ = 65,000000 ♩ = 47,000210

Vibraphone

Jerry Herman - I Won't Send Roses 1

♩ = 200,000000 ♩ = 95,002251

6 ♩ = 78,70600000 ♩ = 83,00000000 ♩ = 80,00000000 ♩ = 82,00160200 ♩ = 84,00149500 ♩ = 76,00003510

9 2 16

36 ♩ = 63,00000650 ♩ = 84,00149500 ♩ = 86,00128200

5

45

49

57 ♩ = 82,00160200 ♩ = 87,00141100 ♩ = 76,00003510 ♩ = 55,00004580

10

71 ♩ = 84,00149500 ♩ = 72,0000000000 ♩ = 80,0000000000 ♩ = 75,0000000000 ♩ = 75,0000000000 ♩ = 75,0000000000 ♩ = 75,0000000000

2

79

Harp

Jerry Herman - I Won't Send Roses 1

♩ = 200,000000 ♩ = 95,002251

6 ♩ = 78,000000 ♩ = 73,00100000 ♩ = 83,000000 ♩ = 80,000000 ♩ = 82,001602 ♩ = 84,001495

35 ♩ = 76,000351 ♩ = 63,0000195 ♩ = 86,001282 ♩ = 82,001602 ♩ = 87,001411

60

64

66 ♩ = 76,000351 ♩ = 55,000458 ♩ = 84,001495

74 ♩ = 72,60029000 ♩ = 80,000000 ♩ = 75,000000 ♩ = 54,000458 ♩ = 47,000210

79

# Jerry Herman - I Won't Send Roses 1

Acoustic Bass

♩ = 200,000000 ♩ = 95,002251

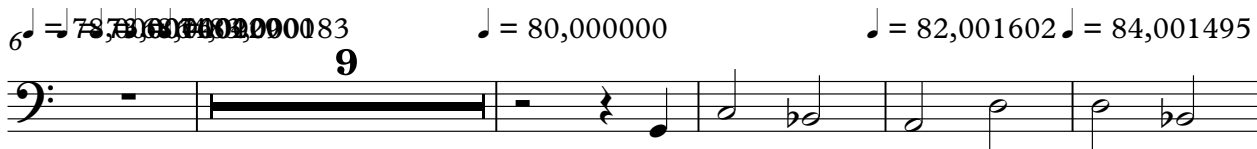

20

27

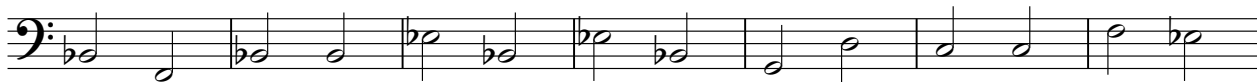

34

♩ = 76,000351 ♩ = 63,000000 ♩ = 65,000000 ♩ = 67,000000 ♩ = 69,000000 ♩ = 71,000000 ♩ = 73,000000 ♩ = 75,000000 ♩ = 77,000000 ♩ = 79,000000 ♩ = 81,000000 ♩ = 83,000000 ♩ = 85,000000 ♩ = 87,000000 ♩ = 89,000000 ♩ = 91,000000 ♩ = 93,000000 ♩ = 95,000000

41

♩ = 86,001282

47

53

♩ = 82,001602 ♩ = 87,001411

60

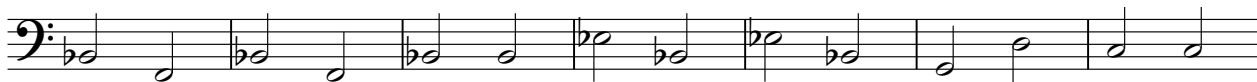

67

♩ = 76,000351 ♩ = 55,000458 ♩ = 84,001495

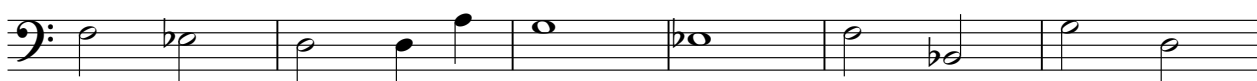

V.S.

2

Acoustic Bass

73

$\text{♩} = 72,000,000$   $\text{♩} = 80,000,000$

$\text{♩} = 75,000,000$   $\text{♩} = 53,400,000$   $\text{♩} = 51,000,000$

79

# Jerry Herman - I Won't Send Roses 1

Viola

♩ = 200,000000 ♩ = 95,002251

5 ♩ = 78,00840000 ♩ = 83,000183

10

14 ♩ = 80,000000 ♩ = 82,001602

19 ♩ = 84,001495

25

31 ♩ = 76,000351 ♩ = 63,000065

37 ♩ = 84,001495

41 ♩ = 86,001282

8

51

57

♩ = 82,001602 ♩ = 87,001411

63

69

♩ = 76,000351 ♩ = 55,000458 ♩ = 84,001495

♩ = 72,000290 ♩ = 60,00

75

♩ = 80,000000

♩ = 75,000000 ♩ = 50,000000 ♩ = 210

# Jerry Herman - I Won't Send Roses 1

Viola

♩ = 200,000000 ♩ = 95,002251

5

♩ = 78,000000 ♩ = 78,000000 ♩ = 183

♩ = 80,000000 ♩ = 82,001602

19

♩ = 84,001495

6

32

♩ = 76,000351 ♩ = 63,000000 ♩ = 84,001495 ♩ = 86,001282

5 16

58

♩ = 82,001602 ♩ = 87,001411

67

♩ = 76,000351 ♩ = 55,000458 ♩ = 84,001495 ♩ = 72,000000 ♩ = 100,000000

3

75

♩ = 80,000000

♩ = 75,000000 ♩ = 55,000000 ♩ = 47,000210

79

