

Jerry Herman - Look Over There

♩ = 182,000183

OBOE

CLARINET

FR.HORN

TROMBONE

TIMPANI

DRUMS

HARP

NYLON GTR

ACOU BASS

PIZZICATO

♩ = 182,000183

SLOWSTRING

STRINGS

A.PIANO 1

5

NYLON GTR

ACOU BASS

A.PIANO 1

10

NYLON GTR

ACOU BASS

A.PIANO 1

14

NYLON GTR

ACOU BASS

A.PIANO 1

19

NYLON GTR

ACOU BASS

SLOWSTRING

A.PIANO 1

23

OBOE

NYLON GTR

ACOU BASS

SLOWSTRING

A.PIANO 1

27

OBOE

NYLON GTR

ACOU BASS

SLOWSTRING

A.PIANO 1

30

OBOE

NYLON GTR

ACOU BASS

A.PIANO 1

33

NYLON GTR

ACOU BASS

A.PIANO 1

37

HARP

NYLON GTR

ACOU BASS

SLOWSTRING

A.PIANO 1

41

HARP

NYLON GTR

ACOU BASS

SLOWSTRING

A.PIANO 1

44

HARP

NYLON GTR

ACOU BASS

SLOWSTRING

A.PIANO 1

48

HARP

NYLON GTR

ACOU BASS

SLOWSTRING

A.PIANO 1

51

HARP

NYLON GTR

ACOU BASS

SLOWSTRING

A.PIANO 1

55

FR. HORN

HARP

NYLON GTR

ACOU BASS

SLOWSTRING

A. PIANO 1

58

FR. HORN

HARP

NYLON GTR

ACOU BASS

SLOWSTRING

A. PIANO 1

61

FR.HORN

HARP

NYLON GTR

ACOU BASS

SLOWSTRING

A.PIANO 1

64

HARP

NYLON GTR

ACOU BASS

SLOWSTRING

A.PIANO 1

67

CLARINET

HARP

NYLON GTR

ACOU BASS

SLOWSTRING

STRINGS

A.PIANO 1

71

CLARINET

FR.HORN

TROMBONE

DRUMS

NYLON GTR

ACOU BASS

SLOWSTRING

STRINGS

A.PIANO 1

74

CLARINET

FR.HORN

TROMBONE

DRUMS

NYLON GTR

ACOU BASS

SLOWSTRING

STRINGS

A.PIANO 1

Detailed description of the musical score: The score is for page 9, starting at measure 74. It features eight staves. The Clarinet staff (treble clef) has notes G4, A4, Bb4, C5, and a slur over D5. The French Horn staff (treble clef) has a whole rest in measures 74 and 75, and a half note G3 in measure 76. The Trombone staff (bass clef) has a whole rest in measures 74 and 75, and a half note G2 in measure 76. The Drums staff has rests in measures 74 and 75, and a pattern of eighth notes in measure 76. The Nylon Guitar staff (treble clef) has notes G4, A4, Bb4, C5, and a slur over D5. The Acoustic Bass staff (bass clef) has notes G2, A2, Bb2, C3, and a rhythmic pattern of eighth notes. The Slow String staff (treble clef) has notes G4, A4, Bb4, C5, and a slur over D5. The Strings staff (bass clef) has chords G2, A2, Bb2, C3 and a rhythmic pattern of eighth notes. The A. Piano 1 staff (treble clef) has a complex rhythmic pattern with notes G4, A4, Bb4, C5, and a slur over D5.

77

CLARINET

FR.HORN

TROMBONE

NYLON GTR

ACOU BASS

SLOWSTRING

STRINGS

A.PIANO 1

80

CLARINET

FR.HORN

TROMBONE

DRUMS

NYLON GTR

ACOU BASS

SLOWSTRING

A.PIANO 1

Detailed description of the musical score: The score is for page 10, measures 77-80. It features a variety of instruments: Clarinet (treble clef), French Horn (treble clef), Trombone (bass clef), Nylon Guitar (treble clef), Acoustic Bass (bass clef), Slow String (treble clef), Strings (bass clef), and A. Piano 1 (treble clef). The key signature has one flat (B-flat). Measure 77 shows the Clarinet and Acoustic Bass with melodic lines, while the French Horn and Trombone play chords. The Nylon Guitar and Slow String parts are also present. A double bar line separates measure 77 from measure 80. In measure 80, the Clarinet and Acoustic Bass continue their lines, and the French Horn and Trombone play sustained chords. The A. Piano 1 part features a complex, rhythmic accompaniment with many beamed notes. The Drum part is also present in measure 80, showing a steady beat.

84

CLARINET

FR.HORN

TROMBONE

NYLON GTR

ACOU BASS

SLOWSTRING

A.PIANO 1

88

CLARINET

FR.HORN

TROMBONE

NYLON GTR

ACOU BASS

SLOWSTRING

A.PIANO 1

91

CLARINET

FR.HORN

TROMBONE

NYLON GTR

ACOU BASS

SLOWSTRING

A.PIANO 1

95

CLARINET

FR.HORN

TROMBONE

NYLON GTR

ACOU BASS

SLOWSTRING

A.PIANO 1

98

CLARINET

FR.HORN

TROMBONE

NYLON GTR

ACOU BASS

SLOWSTRING

A.PIANO 1

103

OBOE

FR.HORN

TROMBONE

NYLON GTR

ACOU BASS

SLOWSTRING

A.PIANO 1

108

OBOE

FR. HORN

TROMBONE

NYLON GTR

ACOU BASS

SLOWSTRING

A.PIANO 1

115

FR. HORN

NYLON GTR

ACOU BASS

SLOWSTRING

A.PIANO 1

118

FR. HORN

TROMBONE

DRUMS

NYLON GTR

ACOU BASS

PIZZICATO

SLOWSTRING

STRINGS

A.PIANO 1

121

FR. HORN

TROMBONE

DRUMS

NYLON GTR

ACOU BASS

PIZZICATO

SLOWSTRING

STRINGS

A.PIANO 1

124

FR.HORN

TROMBONE

DRUMS

NYLON GTR

ACOU BASS

PIZZICATO

SLOWSTRING

STRINGS

A.PIANO 1

127

FR. HORN

TROMBONE

DRUMS

NYLON GTR

ACOU BASS

PIZZICATO

SLOWSTRING

STRINGS

A.PIANO 1

131

NYLON GTR

ACOU BASS

SLOWSTRING

A.PIANO 1

134

HARP

ACOU BASS

SLOWSTRING

A.PIANO 1

137

HARP

NYLON GTR

ACOU BASS

SLOWSTRING

A.PIANO 1

141

145

149

152

156

OBOE

FR.HORN

TROMBONE

NYLON GTR

ACOU BASS

SLOWSTRING

A.PIANO 1

160

OBOE

FR.HORN

TROMBONE

NYLON GTR

ACOU BASS

SLOWSTRING

A.PIANO 1

165

FR.HORN

TROMBONE

TIMPANI

DRUMS

NYLON GTR

ACOU BASS

SLOWSTRING

STRINGS

A.PIANO 1

169

FR. HORN

TROMBONE

TIMPANI

DRUMS

NYLON GTR

ACOU BASS

SLOWSTRING

STRINGS

A.PIANO 1

172

FR. HORN

TROMBONE

TIMPANI

DRUMS

ACOU BASS

SLOWSTRING

STRINGS

A.PIANO 1

CLARINET

Jerry Herman - Look Over There

♩ = 182,000183

67

73

81

2

92

2

103

42

5

152

22

FR.HORN

Jerry Herman - Look Over There

♩ = 182,000183

53

59

76

85

95

105

117

126

156

164

170

TROMBONE

Jerry Herman - Look Over There

♩ = 182,000183

70

77

86

97

107

121

126

157

166

171

TIMPANI

Jerry Herman - Look Over There

♩ = 182,000183

164

169

172

DRUMS

Jerry Herman - Look Over There

♩ = 182,000183

70 3 3

80 35

121

129 37

171

HARP

Jerry Herman - Look Over There

♩ = 182,000183

37

37

42

46

50

55

58

61

64

V.S.

67

71

138

143

147

150

NYLON GTR

Jerry Herman - Look Over There

♩ = 182,000183

4

11

19

27

36

43

50

58

66

74

3

2

NYLON GTR

3

158

164

6

Jerry Herman - Look Over There

ACOU BASS

♩ = 182,000183

12

23

34

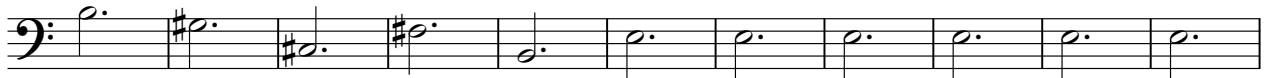

45

56

67

74

81

90

V.S.

101

112

121

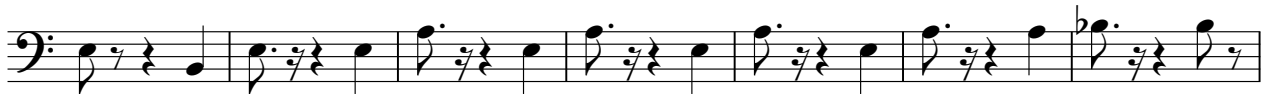

128

138

149

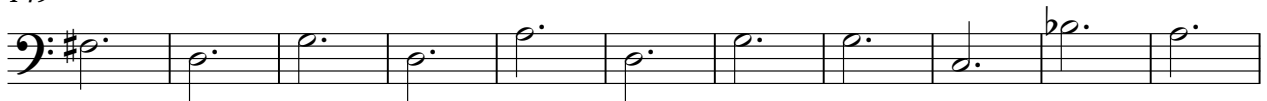

160

169

PIZZICATO

Jerry Herman - Look Over There

♩ = 182,000183

118

123

127

46

SLOWSTRING

Jerry Herman - Look Over There

♩ = 182,000183

20

28

10

45

53

60

69

77

85

2

90

95

103

110

120

128

135

145

154

163

169

SLOWSTRING

172

STRINGS

Jerry Herman - Look Over There

♩ = 182,000183

68

73

77

41

121

127

20

152

14

170

Jerry Herman - Look Over There

A.PIANO 1

♩ = 182,000183

5

10

14

19

22

26

29

31

34

V.S.

V.S.

